This Paper Consists of Two Sections—SECTION ONE.
CIRCULATION
Over 500,000 Sunday.
Over 300,000 Daily.

The Chicago Daily Tribune.

THE WORLD'S GREATEST NEWSPAPER

FINAL EDITION

VOLUME LXXV.—NO. 11. C. (COPYRIGHT, 1916, BY THE TRIBUNE COMPANY.) THURSDAY, JANUARY 13, 1916.—TWENTY-SIX PAGES. ★ ★ PRICE ONE CENT IN CHICAGO AND SUBURBS. ELSEWHERE TWO CENTS.

MUST MAKE MEXICO SAFE

DAWES NOW TO BUILD CHICAGO WOMEN'S HOTEL

Patterned After One He Put Up for Men; Cost to Be $100,000.

RATE 5 AND 10 CENTS.

Two women are to have a hotel in Chicago of the type of the Rufus F. Dawes Hotel for Men. Charles G. Dawes, president of the Central Trust company, is going to build it.

The cost to women for a clean lodging and a bath, under Mr. Dawes' new plan, will range from 5 to 10 cents. For another dollar the poor women will be able to get a wholesome meal.

What Mr. Dawes already has done for poor and homeless men of Chicago he now proposes to do for the women. The hotel for women, like the one for men, will cost about $100,000 to establish. It will be named for Mr. Dawes' mother, Mrs. Mary Dawes, who is now living in Marietta, O., over 78 years old, but it is believed she will live to see "her" hotel.

Details Get Saturday.

Details of the new plan will be announced on Saturday in Boston, where Rufus F. Dawes Hotel association will meet to open a new hotel for unemployed men. Mr. Dawes, president of the association, will say in his report:

"In the hope of demonstrating that what we are doing for men can be done for women, I shall build in Chicago this summer a hotel for women at the same general site on the same general plan as the Chicago men's hotel.

"Such a place, managed by women, and open to all women—appealing to self-respect in which all are regarded and treated as equal, will prove, as our men's hotel has proved, that all the higher motives of human nature respond to a firm belief in their existence and a ready recognition of them."

Lodged 358,869 in Two Years.

Mr. Dawes' report on the two years' work of the Rufus Dawes establishment will say that during the two years ended June 30 the institution furnished 206,-000 lodgings with bath at 5 cents each, 152,000 baths with lodgings in separate rooms for 10 cents each, and 118,515 meals at an average price of 6 cents.

The deficit incurred in these large operations of two years was only $3,804, including allowance for depreciation but not including interest on the cost of the land. The report will continue:

"During this time work for 2,400 of its men was found by the free employment agency of the hotel. These results, demonstrating that hotel accommodations on a large scale can be furnished self-respecting people at rates lower than ever before charged for equal service, constitute a discovery of general economic and social importance."

To Enter All Big Cities.

Mr. Dawes will announce that the Boston hotel has been built at a cost of $120,-000 on the same plan as the Chicago men's institution. Four per cent certificates were issued to pay for the hotel, and when the hotel is firmly established these certificates will be sold and the money immediately invested in another hotel and so on until a similar institution shall be found in every large city.

VICTIM'S BROTHERS ASK WILSON TO ACT

San Francisco, Cal., Jan. 12.—The four brothers of Charles A. Pringle, one of the Americans killed by bandits in Mexico, sent the following message tonight to President Wilson:

"In the name of humanity, in order to prevent others from suffering a like bereavement, we, the brothers of Charles A. Pringle, just killed by an armed force in Mexico, are impelled to demand that our government take immediate steps to secure the safety of those of our citizens, as well as the citizens of other nations, who are pursuing their legitimate business in Mexico, and with all the vigor there is in us we ask that those Mexicans who took part in this massacre be apprehended and executed."

The message was signed by William E. Pringle, Edward J. Pringle, Covington Pringle, and Sidney Pringle, who are all engaged in business in San Francisco. They also sent a telegram to United States Senator Phelan, urging his cooperation in their demand.

Mrs. Cornelia J. Pringle, mother of the murdered man, was said tonight to be prostrated.

ASSASSINS BUSY IN ORIENT: ATTACKS MADE ON OKUMA.

Japanese Premier Escapes Injury—Governor of Chinese Province Is Killed by Yuan Shi Kai Agents.

TOKIO, Jan. 12.—An attempt to assassinate Count Shigenobu Okuma, the Japanese premier, was made today by a man who threw two bombs into the premier's automobile. Count Okuma was not injured.

BOMB KILLS CHINESE RULER.

San Francisco, Cal., Jan. 12.—The Chinese Republic association gave out information today that they had received a cablegram from China announcing the assassination of Luk Wing Ting, governor of the province of Kwangsi.

Luk Wink Ting was killed, it was said, by a bomb placed in his palace at Nan Ning by agents of Yuan Shi Kai, head of the Chinese government.

Members of the association said the murdered official had remained neutral in China's present troubles.

THE WEATHER.

THURSDAY, JANUARY 13, 1916.

Chicago and vicinity: Generally fair on Thursday, with westerly gales and severe cold wave; Friday fair and continued cold, with diminishing winds.

Illinois: Generally fair Thursday, with severe cold and strong west to northwest winds; Friday fair and continued cold.

Sunrise, 7:16; sunset, 4:53. Moonset, 2:46 a. m. Friday.

TRIBUNE BAROMETER.

TEMPERATURE IN CHICAGO. [Last 24 hours.]

Maximum, noon.....58
Minimum, 4 a. m.....8

5 a. m.	32	1 p. m.	57
6 a. m.	34	2 p. m.	57
7 a. m.	35	3 p. m.	55
8 a. m.	35	4 p. m.	57
9 a. m.	35	5 p. m.	57
10 a. m.	36	6 p. m.	56
11 a. m.	36	7 p. m.	54
Noon	39	8 p. m.	50
12 p. m.	57	Midnight	10
		1 a. m.	7
		2 a. m.	4
		3 a. m.	4
		4 a. m.	3

Mean temperature, 21; normal for the day, 24.
Excess since Jan. 1, 78.
Precipitation for 24 hours to 7 p. m., 1.15. Excess since Jan. 1, 1.32 inch.
Wind, W.; maximum velocity, 20 miles an hour, at 6:30 p. m.
Relative humidity, 7 a. m., 93 per cent; 7 p. m., 80 per cent; 7 p. m., 69 per cent.
For official government report see page 13.

SHIPPERS ADVICES.

Special Forecast for Shipments Within Radius of 500 Miles.

Protect shipments to reach destination by Friday night from temperatures as follows: North and northwest, 45 degrees below to 15 degrees below; west, 30 degrees below to 15 degrees below zero; south, 15 degrees below to zero; east, 12 degrees below to zero.

Food for Thought

Advertising Printed by Chicago Morning Papers Wednesday, January 12th, 1916.

The Tribune	107.00 columns
The other morning papers combined	80.97 columns
The Tribune's excess	26.03 columns

The Daily Tribune's circulation has doubled in seven years.
The Sunday Tribune's circulation has nearly doubled in the same time.

Sid Smith's cartoons—"Doc Yak" and others—have contributed to this increase.

The Tribune is bought solely to read. It has no coupon or premium circulation.

The Chicago Tribune

The World's Greatest Newspaper
(Trade Mark Registered)
Member Audit Bureau of Circulations

MEXICO DEATH LIST NOW 19; LOPEZ LEADER

Yaqui Chieftain and Another Villa Man Instigated Raid.

REPORT NEW MURDER.

Mark S. Watson's exposure of the terrible condition in Mexico will be found on page 4.

El Paso, Tex., Jan. 12.—The number of foreigners massacred in the box cañon west of Santa Ysabel Monday afternoon was placed at nineteen late today.

It was authoritatively stated that Gen. Pablo Lopez, a Yaqui chieftain closely allied with Gen. Francisco Villa, and a Gen. Reyna, also a Villa man, commanded the massacre. About twenty bandits attacked the train, it was said, while 200 were grouped as a reserve to the rear at the right of way.

CARRANZA TROOPS AHEAD.

Arrivals from Chihuahua City said that a troop train of twenty cars conveying between 500 and 1,000 Carranza troops had preceded the mining company special by about fifteen minutes leaving the capital. The engine and two cars of this train were said to have been derailed by the bandits in order to stop the passenger train of Americans.

What became of the Carranza soldiers, if they were in the military train, could not be learned here.

Bart Kramer, son of a ranchman in the Guerrero district, about 100 miles from the scene of the recent massacre of foreigners, also has been killed by bandits, according to word tonight from the Madera Lumber company employés at Madera, Chihuahua.

AMERICANS MAKE THREATS.

Gen. José Ynes Salazar, former Mexican army officer, fled El Paso tonight, fearing reprisal by enraged American mining men. It was reported that a party of twenty Americans called at Salazar's hotel early in the evening. The object of their visit was not explained.

Shortly after the arrival of the Americans, the chief of police and the county sheriff appeared at the hotel with a posse of policemen, deputy sheriffs, and detectives. The Americans left after they were told that Salazar had been smuggled out of the city.

The demonstration caused all the hotels to send away their orchestras of Mexican musicians, while plain clothes men mingled in the crowded lobbies, where resentment against Mexicans was pronounced.

ASK ROOSEVELT'S AID.

A petition to Col. Theodore Roosevelt circulated through the hotel corridors tonight found many signers. It asked him to exercise his influence in a campaign to secure protection for foreigners' lives and property in Mexico and also criticised the Wilson administration.

The new names, which, added to yesterday's list of sixteen, make the total nineteen, are these: A. Couch, Chihuahua City; Joe Enders, Hayden, Ariz., and Thomas Johnson.

Mining men here declared Secretary Lansing had been officially advised of every step taken to reopen the mining property in northern Mexico and that no objection had been raised to the plans.

EACH SHOT IN FOREHEAD.

Reports of those arriving from the capital were to the effect that the body of each victim bears a bullet wound in the forehead in addition to other wounds. It was said that the head of C. E. Watson (of Chicago and El Paso) was completely blown off.

Officials of the Mexican Northwestern railroad said the Carranza government was not attempting to protect the Madera company's properties at Madera and Pearson. It was said a troop train carrying forty men was sent out to protect these properties at 6:30 yesterday and returned at 9:30 p. m. The train was still in the yards late today.

It was announced tonight that a special

(Continued on page 2, column 6.)

AMERICAN MINE MEN MURDERED BY VILLA OUTLAWS.

The above photograph, taken at the Cusihuiriachic mines in Mexico, shows nine of the seventeen Americans dragged from a train and slain by bandits near Santa Ysabel on Monday afternoon. The person to the extreme left of Charles Trunz, jr., of El Paso, Texas, is Walter Fowler, auditor of the mining company, who is now on his way to El Paso in quest in caring for the bodies. Mrs. Trunz was able to identify only one in the group, Charles R. Watson, general manager of the mines, a former Chicagoan. The grave in the foreground, at the left, is that of Watson, the famous mining engineer, who is the center of the picture right. He was murdered by Col. Redfern of the First infantry as "two wildcats in one."

Sister Forces Police to Reopen Poisoning Case

More than two months ago a woman died in Chicago. A coroner's jury found her death due to cyanide of potassium poisoning, but declared itself unable to determine "by whom and in what manner it was administered."

The dead woman's sister was not satisfied. Single handed, she began an investigation, and kept at it relentlessly.

As a result of her efforts, two witnesses went before Coroner Hoffman yesterday and admitted that they had committed perjury in their testimony at the inquest. The coroner immediately announced that the inquiry will be reopened and prophesied arrests involving grave charges.

Victim of Poisoning.

The victim of the poisoning was Mrs. Crystal Thomas of 2832 Lexington street, the wife of Joseph A. Thomas, an employé of a storage concern. Mrs. Thomas died at her home on Nov. 3.

The case originally was reported as a street car accident, but while a deputy coroner was on his way to the Thomas residence Coroner Hoffman received an anonymous telephone message that there was "something wrong" with the case. Coroner's Physician W. H. Burmeister was rushed to the house to take possession of the dead woman's viscera.

Mrs. Thomas' husband and her three sisters confined themselves at the first hearing to telling of a collision between two Riverview park cars, in which Mrs. Thomas' neck was injured on the day she died. That night, it was mentioned, Thomas gave his wife a hot toddy. She died before a physician could reach the house.

Before the second hearing was held it became known that Dr. Burmeister had found large quantities of cyanide in the viscera he had examined. Then Mrs. Anna E. Burns of 1340 Central Park avenue, the sister who "wasn't satisfied," intimated she had more to tell.

Thomas, she said, spent as little as one night a week at home with his wife.

Alleges Crime Against Girl.

"He was the family milkman," she testified, "and one day he found Crystal, or Pet, as we knew her, alone and attacked her. That was fourteen years ago. Pet compelled Thomas to marry her, but he never loved his wife. We are sure he was in love with another woman, but could never prove it.

"Three years ago he gave her some wine with a white sediment in the bottom, and she became deathly ill. She told me she believed Thomas had tried to poison her. Later she had a similar illness. They didn't live together as man and wife."

Thomas was called to the witness stand four times against the vigorous protests of himself and his attorney. When excused by Deputy Coroner Hartney he admitted he had lied to his wife regarding his whereabouts during his absence from home. The jury didn't hold any one, but Mrs. Burns began her investigation which may now have truth.

ALLIES DESTROY BRIDGE; CHECK SALONIKI ADVANCE

Line to Constantinople Cut and One Corps of Greek Army Isolated.

BY JOHN T. McCUTCHEON.
(Special Cable to The Tribune.)

SALONIKI, Jan. 12.—Cavalry forces of the allies today destroyed the bridge over the Struma river at Demirhissar, thus cutting the railroad line from Constantinople to the Bulgarian border. A large force of Teutons and Turks is understood to be concentrating at Xanthi.

By this action one corps of the Greek army is isolated, its line of communication being cut.

Radical action by the Greek government is regarded as likely.

Demirhissar is about forty-five miles northeast of Saloniki and lies about six miles east of the Struma river bridge crossing, mentioned in Mr. McCutcheon's dispatch.

Xanthi is on the same railroad on the Bulgar-Greek frontier, about eighty miles northeast of Saloniki.

The cutting of the bridge at Demirhissar was done evidently to hamper the advance of the large force gathered at Xanthi should it attempt to advance on Saloniki by seizing the railway running from that point to the region of Lake Doiran, north of Saloniki.

It is believed the forces at Xanthi consist mainly of Turks withdrawn from the Gallipoli front after the allies' retreat from the Dardanelles.

PENANCE PLEA MAY UNITE NEWLY DIVORCED COUPLE.

Former Wife of Braschi Won't Deny Possibility of Reconciliation, with Her Decree Hardly Dry.

"Will you remarry him?"

Only a few hours had passed since Judge Kersten had divorced Mrs. Clara Elton Braschi of 4600 Kenmore avenue from Carlos P. Braschi, president of the Burdick Medical company, 608 South Dearborn street.

Into evidence had been introduced letters from Mr. Braschi acknowledging misconduct, and adding:

"I have done her a great wrong, and only hope that I may live long enough to make up to her for the suffering I have caused her. I am going to see to it that she will not want for anything, and will look forward to the time when, if she is willing to forgive me and will have me, we can be together again."

"Will you put him on penance for a period and, if he does not lapse, go back to him?" was asked Mrs. Braschi.

"I am in no position to answer that question."

"Can't you answer the question 'No' or 'Yes,' I suppose?"

Mrs. Braschi had testified that the mother of a girl had told her Braschi gave his daughter costly presents and then ruined her. Mrs. Braschi declared he had admitted the charge was true.

Chicago Gripped by Frigid Wave That Covers West

A cold wave, accompanied by snow and sleet, disorganizing traffic and wire service west of Chicago and whipping its way northeastwardly at the rate of sixty miles an hour in some places, gripped the city last night. Trains from the west were from six to twelve hours late, and their crews reported one of the worst storms in history raging across Kansas, Missouri, Iowa, and Minnesota.

At 2 a. m. the temperature at THE TRIBUNE corner was 4 above zero. The official forecast says it will be 5 or 10 below this morning. The prediction, however, is for fair weather.

Two Killed by Falls.

Two deaths attributed to falls on the ice were reported. Walter Sirodes died at the county hospital from a fall in front of 2972 West Adams street, and Fred Neubauer of 6056 Bishop street, a switch repairer employed by the Chicago and Western Indiana railroad, slipped and fell against a switch engine in the West Twenty-first street yards.

Railroad officials predict trains will be even later today than last night. The Burlington train from Seattle reached Chicago twelve hours late and that from the same city over the St. Paul was eight hours behind schedule. The Denver train on the Northwestern was more than ten hours late.

The boner system is being tried at the municipal lodging house, where more than 300 homeless men were given shelter last night on their promise to do two hours' work on the woodpile this morning.

Where the Storm Rages Worst.

Dispatches from the following cities show the trend of the storm and the effect:

Kansas City, Mo.—Two lives lost. Temperature dropped sixty degrees in twenty-four hours. Heavy snow falling.

St. Louis—Snow storm raging and river rising. Police rescued twenty-eight children marooned in grammar school in East St. Louis by flood.

Minneapolis—Snow piled to such depths trains and street cars are stalled. Worst storm in twenty-eight years.

Sixteen men were killed and forty injured in a collision between a snow clearing train and a stock train one mile east of Brandon, Manitoba.

DIES ON HIS WAY TO WAKE.

Best Man Stricken While Going to View Body of Bridegroom of Twenty-five Years Ago.

Joseph F. Tuma, who was best man at the wedding of Joseph Kling a quarter of a century ago, died suddenly yesterday while on his way to view the body of Mr. Kling, who had died a few hours before.

Mr. Tuma became ill on a car and fell out of his seat. He died a few minutes later in a drug store at 3233 West Twenty-second street. He lived at 3233 West Twenty-second street.

LANSING CALLS ON CARRANZA TO ACT

WASHINGTON, D. C., Jan. 12.—Secretary Lansing this afternoon sent the following telegram to Gen. Carranza through United States Representative John R. Silliman at Queretaro:

"C. R. Watson, chairman of the mine and smelter operators' committee of Chihuahua and manager of the Cusihuiriachic Mining company, with fifteen companions, taken from a train forty miles west of Chihuahua, stripped and shot because they were Americans, apparently in pursuit of the reported policy of Villa.

"These men, killed near Chihuahua, were in a zone said to be dominated by the de facto government. The forces of the de facto government at Chihuahua are said to be inert and not capable of taking care of the situation. Urge on Gen. Carranza the necessity of the immediate issuance of instructions for adequate forces for the pursuit, capture, and punishment of the bandits responsible for this dasterdly outrage.

"After Chihuahua was taken possession of by Gen. Obregon's forces many Americans returned to that district and were furnished with safe conducts by the military commanders of the de facto government. It is understood the murdered men held such safe conducts. Request adequate forces be sent to the different mining districts to protect life and property."

SAYS "FRESH AIR CARS" HELP FILL GRAVEYARDS.

Dr. Fischer Says Health Department Doesn't Know Difference Between Cold and Pure Air.

"The fresh air cars help to fill our cemeteries and aggravate our grip epidemic," Dr. Charles E. M. Fischer told the Chicago Medical society last night. "They are draft cars. They should be painted black and decorated like an undertaker's hack. Our health department do not seem to know the difference between fresh air and cold air."

Streptococcus pyogenes played the villain's rôle in the discussion of the grip epidemic.

The influenza bacillus was exonerated of blame for the epidemic, which was alleged to be due to a combination of streptococci of various kinds with pneumococci and staphylococcus albus. Only a small percentage of the grip cases show influenza bacilli, it was declared.

CRY IN SENATE: STOP KILLING AMERICANS

Waiting Policy Charged with Being Cause of Many Insults.

DEFENSE FROM STONE.

(By a Staff Correspondent.)

Washington, D. C., Jan. 12.—[Special.]—The senate exploded today on the Mexican situation.

The bomb was touched off when Senator Sherman of Illinois introduced a resolution directing President Wilson to intervene in Mexico to bring about the restoration of law and order.

The Sherman resolution recited the facts concerning the killing of Americans yesterday and the previous slaughtering of Americans by all factions. It directed the president to intervene in the event of his failure to obtain assurances from Carranza that adequate measures would be taken immediately to protect Americans, to prevent a repetition of such outrage as that of Monday.

OPPOSED TO LONGER WAITING.

Senator Sherman did not speak on his resolution. Senator Gallinger of New Hampshire, minority leader of the senate, gained recognition promptly after its introduction, however, and asserted that the time had come when President Wilson should end his policy of watchful waiting and take some positive step to safeguard Americans. He recommended prompt intervention.

Senator Stone of Missouri, chairman of the foreign relations committee, attempted to choke off the debate when Senator Gallinger closed, but Senator Borah of Idaho obtained recognition and made one of the most impassioned addresses in the history of the senate, urging the president to act immediately.

OTHERS EAGER TO SPEAK.

Like Senator Gallinger, Senator Borah asserted that the time had come to act, and act not only vigorously but promptly, to bring an end to the strife in Mexico.

When Mr. Borah closed his remarks a dozen senators, including Senators Stone, Lewis of Illinois, Thomas of Colorado, Kenyon of Iowa, and Lippitt of Rhode Island, sought recognition.

Senator Stone was recognized by the vice president, and he talked until 2 o'clock, when under the senate's order the Philippine independence bill was taken up. In the closing minutes of the day's session Senator Poindexter of Washington renewed the demand for immediate action.

ACTION TAKEN IN HOUSE.

While the senate was discussing the Mexican situation the members of the house were reading a resolution introduced by Representative Dyer of Missouri calling upon President Wilson to submit all of the state papers he had on the Mexican situation, including the reports of the Brazilian minister to Mexico on the murdering of Americans and the insulting of the American flag by all factions of the republic.

Representative Dyer's resolution asks the president "to inform the house whether in his judgment the time has come for this country to cease its policy of 'watchful waiting' and take other steps for the protection of American lives in Mexico," and also that—

"The president be requested to advise the house whether or not there is any government now existing in the so-called republic of Mexico and whether or not any semblance of law and order prevails there.

WANTS TO KNOW PLEDGES.

"That the president inform the house what efforts have been made, if any, to protect American lives and property under the present administration of the so-called 'First Chief Carranza,' and what assurances, if any, have been given by the 'First Chief Carranza' relative to protecting American lives and American property.

"That the president inform the house

SENATE DISCUSSES UNITED STATES INTERVENTION IN MEXICO.

whether or not he does not believe that our duty to the citizens of the United States as well as to foreigners residing in Mexico demand that the congress take action looking to an intervention in Mexico by our government and the establishing of peace and order there, and

"That the president be requested, if not incompatible with the public interest, to send to the house all documents and papers that have passed between the government of the United States and the so-called government of First Chief Carranza since he was officially recognized by that government."

HOLMES IS IN CHIHUAHUA.

When Senator Sherman concluded his resolution Senator Gallinger read a telegram from Judge L. W. Holmes of Keene, N. H., father of the only survivor of yesterday's massacre, asking the whereabouts of his son.

"In connection with this telegram," said Senator Gallinger, "I have communicated with the state department. I desire to read a telegram from the department, that it may go into the record in connection with the original telegram. The state department says:

"'Mr. Holmes is in Chihuahua. A special train has gone from El Paso to bring in the bodies and we will probably return on that train to El Paso tonight.'

"Mr. President," continued Senator Gallinger, "I want to add a single word to the effect that it seems to me in view of this horrible outrage that the time for 'watchful waiting' in Mexican affairs has ceased and that our government should take summary means to protect the lives of American citizens in that ill fated country."

DEMANDS GUILTY BE PUNISHED

At this point Senator Stone of Missouri interrupted Senator Gallinger.

"I, of course, am in sympathy with the senator," said Senator Stone, "and every American is in sympathy with the general idea and statement that everything which can be done should be done to prevent outrages like that reported in the press this morning, and every man will agree that condign punishment should be meted out to the assassins who committed the crime.

"The senator from New Hampshire says he thinks the time has come when what he calls and is generally termed the policy of 'watchful waiting' should end and that some affirmative steps should be taken to protect the lives of American citizens in Mexico. Would the senator object to informing the senate and the country just what he thinks our government should do in that behalf?

COURSE OF FUTURE ACTION.

"The senator from New Hampshire is an old and experienced man in our legislative life. No man in the senate has more to do with molding and directing the course of our public affairs and he knows—I am not saying this in any critical way—he knows as well as I that we can say easily that a thing ought to stop. We can denounce it; we can insist that punishment should be meted out.

"But now the thing that concerns me as one senator, and I think that concerns a great many other people in and outside of congress, is as to just what we ought to do. There is where we come to face the difficulties and it is upon that very important and urgent question that I would be glad to have the opinion of the wise and experienced senator from New Hampshire."

Something Must Be Done.

Senator Gallinger declined to be sidetracked. Instead he resumed his speech and demanded action.

"Mr. President," he said, "the records of the senate will show that I have carefully refrained during all this controversy from criticising our government or making a special plea that something should be done to protect the lives of American citizens and their property interests in the adjoining republic of Mexico. I have realized the difficulties that have confronted the administration and I have had no disposition to embarrass the administration simply because it was not of my own party.

"But here is a serious matter that confronts us. We are told that seventeen Americans had their clothes removed from them and they were stood up and shot by citizens of Mexico.

"A little time ago, Mr. President, the country was thrown almost into convulsions from the fact that a single American citizen had lost his life through the torpedoing of a foreign ship and there was serious talk that our government ought to seek reparation for the life of that citizen. That number has been multiplied by seventeen in Mexico, added to the hundreds of others who have previously been slaughtered in that unfortunate country.

Demands Carranza Explain.

"Now the distinguished senator from Missouri, the chairman of the committee on foreign relations, dealing with this important subject, asked me what I would recommend or what I would do. First, I will say that I am not a member of that committee and have not given the attention to our relations with foreign governments as has the senator from Missouri. Next, I am not a lawyer, and hence I am not prepared to discuss this matter from an international standpoint, as is the senator from Missouri.

"But I will say that, inasmuch as the president of the United States has recognized Mr. Carranza as the constitutional head of the Mexican government, if I were in his place, I would demand of Mr. Carranza that reparation such as our country might see fit to demand should be made in view of his inability to protect citizens in Mexico. If I were the president of the United States I would ask congress to seriously consider the question as to what was the further duty of the executive in a matter of this kind. That is what I would do.

"It might be unwise; I am not going to argue that phase of this question, but I do say that some serious notice should be taken of this matter and that we ought to try for once for all whether the lives of American citizens are safe when they cross the Rio Grande into the territory of the republic of Mexico. That is what I would do."

Says Taft Began Error.

Senator Borah gained the floor when Senator Gallinger concluded.

"Mr. President," he said, "the senator from New Hampshire speaks in a measure for his party, as the recognized leader upon this side of the chamber. I do not assume to speak for my party at all nor for any views, except those which I entertain individually. I do not know that they would meet with the approval of any other individual in this chamber or throughout the country.

"But there is no reason, Mr. President, why, at this late hour, in dealing with the Mexican question, American citizens should not give voice to their real sentiments and their feelings concerning these matters.

"Five years ago, Mr. President, last March, seven American citizens were murdered just on this side of the border line, near Douglas, Ariz., and eleven others were wounded. I have never talked with any one who has had trouble in Mexico who did not say that the Mexican people expected at that time to see the American people, in harmony with their ancient traditions, enter upon a decisive and positive policy for the protection of American citizens.

Mexicans Expected Action.

"The Mexican people expected it upon every hand. They anticipated that that power which had been used by the American people, even at the time when we were a small and struggling nation, to protect American citizens upon whatever part of God's footstool they might be found would be exercised against them and they braced themselves for that attitude upon our part and they expected it.

"Mr. President, with that incident five years ago last March began that compromising, sidestepping, procrastinating, and apologising and un-American policy of leaving the American citizen to struggle for himself against the bandits of an adjoining country.

"We have had five years of it and the culmination, in my judgment, is not yet, although this morning we have carried to us the fact that seventeen American citizens, carrying a passport, as I understand, from the state department, or from its representative—no doubt it was a great consolation to them as they stood stripped and naked to be shot—were lined up against the wall of a house and shot. That is only a part of the story.

People Would Decide Quickly.

"These things have been smothered. Fortunately this transpired in a way that it could not be smothered, but these things have been smothered for the last five years. Sirs, if you took the lid off the state department and sent to the senate chamber the notes of the Brazilian minister as to the treatment of American citizens and the insults to the American flag in Mexico, it would not take the American people long to determine what they should do.

"For five years American women have suffered outrage worse a thousand times than death to them; for five years American citizens have suffered deaths in ways that human language is inadequate to describe.

"Shall we wait longer to know whether or not a sidestepping, compromising policy is either going to insure protection to our citizens or dignity and honor to the American flag? I do not know what others would do, nor have I authority to speak for any one except myself, but I would demand of Carranza immediate protection for American citizens in Mexico, and if he was not able to give that assurance in such a way that no man could doubt that it would be assured, I would intervene in Mexico for the purpose of protecting American rights and American citizens.

Attacks President's Policy.

"Mr. President, I, like the senator from New Hampshire [Mr. Gallinger], have sympathized with the president in this difficult situation. Only upon one former occasion have I undertaken to express myself in regard to it, and that expression was precisely in accordance with the views which I now hold—that it is a mistaken policy, mistaken upon the part of the predecessor of the president, ex-President Taft, mistaken upon the part of the president, if you please, that a decisive, determined, explicit unquestioned policy which has at its heart and core the protection of American citizenship at whatever cost is the only policy which should characterize men in whose veins flows the red blood of American citizenship."

When Senator Borah sat down Senators Stone, Lewis, and Poindexter all sought recognition. The vice president recognized Senator Stone, who attempted to kill the discussion by talking it to death.

"Mr. President," he said, "I asked the question I did of the senator from New Hampshire [Mr. Gallinger] in perfect good faith, without any other thought than that he is too large a man in every way to view a question of this gravity and nature from a partisan standpoint. It seems to me that politics has no place in the consideration of questions of this character and I have felt that the senator from New Hampshire might be relied upon to discuss a question of this kind from that nonpartisan standpoint."

Crime Appals All Hearers.

Senator Stone urged that the guilty persons be hunted down and punished.

"The horror of the crime reported in the newspapers this morning appals every one," he said. "That the men who committed it should be punished according to their deserts—and that means death—there can be no doubt. Mr. President, all I know of this sad affair is what I have read in the newspapers this morning. Bandits stopped a train, took seventeen unarmed men—unarmed as I understand—subjected them to the gross indignity of stripping them naked, and then murdered them.

"We all know that many have been slaughtered by these wild and irresponsible criminals; who should be hunted down and punished. A crime of that kind committed in any state of this union is there spot to be followed with a vigorous and ceaseless search for the criminals than if committed in Mexico at this time and that for the reason that for five years or more Mexico has been in tumult.

"Mexico has been one wide field of disorder and anarchy, and it is only until within the last two months or thereabouts that anything really approaching a civil government has been established or the establishment of such a government pretended.

Eager to Guard Property.

"Mr. President, I am as much concerned as any man and no more than any other senator here in the protection of American lives and American property. We all desire it; and I well recall the incident referred to by the senator from Idaho (Mr. Borah) at Douglas, and its repetition at El Paso a short time later.

"At that time I offered a resolution in the senate authorizing the president of the United States to employ the military forces of this country in certain contingencies left largely to his discretion to prevent a recurrence of just such outrages. That resolution was debated here on this floor in the presence of nearly every senator occupying a seat here now.

"The distinguished senior senator from Massachusetts (Mr. Lodge), the then distinguished senator from New York who recently had left the office of secretary of state—my friend—and I speak of Senator Root—our lamented friend from Georgia, Senator Bacon, upon our side, and other senators on both sides, spoke in very critical terms—they were caustic in some of their observations—in opposition to that resolution."

Followed Lead of Taft.

Senator Stone accused the senate of inconsistency.

"There was not a senator, Mr. President, on the other side or on this side of the chamber who expressed himself on the floor as being favorable to that resolution or to any resolution of like kind in the substance or spirit of it. Every one who spoke at all expressed himself in unequivocal terms of opposition to any policy like that outlined in the resolution.

"The then president, Mr. Taft, desired to confer with me about it while it was pending. We know what his policy was and he then thought that resolutions of that kind and discussions of that kind were unfortunate and that the effect of them in Mexico would be bad and tend to obstruct the policy that he was pursuing and which he felt confident would ultimately end in composing conditions in Mexico. Mr. President, from that time forth, without any change of opinion, I acquiesced in the policy of the president and I have been acquiescing in it ever since, and am today."

"Does not the senator think," asked Senator Curtis, "that if the state department would refuse to permit Mexican troops to cross the territory of the United States in going from one part of Mexico to the other, and if the state department would prevent Mexican generals representing the Carranza government from having headquarters in the United States, perhaps some of this would be stopped?"

Refers to Maine Incident.

Senator Stone did not reply to the question. Picking up the thread of his argument, he continued:

"Now, here suddenly this frightful thing happens, and it is calculated to arouse the warlike feeling, the hot blood, of our people. It is like the sinking of the Maine, or something of that kind. Then there were only two things to do, and we chose one, and chose it, as we all know, against the judgment and wish of the president of the United States, a high minded, noble gentleman who loves peace and was striving and hoping to settle our controversies growing out of conditions in that island with Spain without resort to arms.

"We had the war. Of course we won it, at a considerable cost of treasure and of blood and of life. Whether we benefited much by it remains a question about which different persons might form different opinions. It was the impulse of the American people for revenge, well, perhaps that is not the word, and yet there was something of that in it, too; but it was the purpose, the heart, the mood of America to uphold—I will put it in that way—what we considered American rights.

What Would Demand Bring?

"What are we going to do? That is why I asked the question of my friend from New Hampshire [Mr. Gallinger]. What are we going to do? The senator from New Hampshire says that he would demand of Gen. Carranza that he prevent things of this kind, or, when they happen, would hunt down the criminals and punish them. If that is the demand to be made I assume Gen. Carranza will promptly promise to use all the power at his command—and I think he will promise in the utmost sincerity, too—to run down these criminals and to bring them to justice.

"Now, the senator has his opinion about that, I presume, and about headquarters being maintained on our territory. The senator has his opinion about that. So have I. But that does not go to the meat of the thing. It does not touch the real point. I do not want to get into any criticism of the administration. There is nothing to that, because then we could pass across the line. Let us look at it from this side; that is all. That is what we ought to do.

"The senator from New Hampshire said he would make this demand. Well, presume it to be made, and presume that Gen. Carranza makes a response as strong as he could make it. I am assuming that it is entirely sincere. Now what? We go on. He is using the forces at his command to capture these men. He tells us so.

Gallinger Ready for War.

"The senator from New Hampshire says that he would advise the president to lay the matter before the congress and take the opinion of the congress. For what? As to what we should do? Does the senator mean whether we shall declare war or direct an act that amounts to war?"

Senator Gallinger, interrupting suddenly, said:

"I mean precisely that."

"Then," said Senator Stone, "I see exactly where the senator stands. Therefore, there is not much difference between his attitude and that of the senator from Idaho. But, of course, I am not going to ask—I would not do that—any senator what his attitude would be if that subject were before the senate, because that ought to be a subject to be taken up and discussed at that time. This is neither the time nor the occasion for it. But I do not know whether senators on that side or this have changed their opinions in the last year or two. I do know that, two or three years ago, when this very question was up, there was not a senator on either side who did not condemn the resolution I offered, and it went to the committee on foreign relations and never got out."

"Of course I do not know the private opinions of senators. I simply say that when we had that discussion here all the afternoon there was not a senator on either side who spoke at all who did not speak in condemnation of a policy such as was outlined in the pending resolution.

Seeks for Calm Action.

"I am not criticising that. I am not adverting to it for the purpose of saying anything in the nature of criticism. I simply refer to the facts and to say that it had been the consistent policy of the government at both ends of the avenue, so far as we have any expression, to try to compose these Mexican troubles without a resort to force. Now, if we are going to change our attitude, we all agree that we should go about it in a thoughtful and considerate and deliberate way, and not bring up a most unhappy incident, no matter what it is, except for the mere purpose of emphasizing the necessity of doing something.

"If anything can be done—and I only know two things that can be done—both have been suggested by my friend from New Hampshire. One is to demand of the de facto government in Mexico that it shall prohibit outrages of this kind and punish those who commit them; and, if it cannot do it, if it shall be demonstrated that it cannot do it—it has not been demonstrated yet; the crime was committed only yesterday; the men flee to the mountains, and certainly if it happened in the mountains of Pennsylvania or Colorado you probably would not have had these men behind iron bars in twelve hours."

Refers to Italian Murders.

Senator Gallinger again interrupted to say:

"Mr. President, of course the senator did not understand me even to intimate that this matter could be settled in a day as between the government of the United States and the authorities of Mexico."

"No; the senator is perfectly fair," said Senator Stone. "There is no controversy between us. I am merely saying that we could not have expected it to be done in a day. Such crimes, or in substance such crimes, like things, may be done in the future, and they may be done in the United States, though not exactly in that way.

"Why do we not recall the murder of the Italians in New Orleans? Why do we not recall things done by mobs on the coast of the Pacific? Now, this is not a mob. It is a committee of bandits; but what spirit moved them heaven only knows. It was not for purposes of robbery, Mr. President. They knew the character of the men. They were miners going over there to work. It was for murder. Now, why did they commit that murder unless it was rather to drive the United States into some hostile action? It must have been committed by people unfriendly to the Carranza government, bandits who are fleeing from the Carranza government today."

Cases Are Not Parallel.

Senator Sutherland of Utah at this point gained recognition to say:

"If the senator will permit me, he has compared this atrocious act, an account of which is given in the papers this morning, with some things that have happened in our own country; for example, the killing of the Italians at New Orleans. He has compared it with the ordinary holding up of a train, the robbery of passengers, and perhaps the destruction of life. I call the senator's attention, however, to this one significant difference between what has occurred in Mexico and any of the cases that have occurred in the United States—"

"O," broke in Senator Stone, "I do not pretend that they are parallel."

"No," replied Senator Sutherland, "but I understood the senator was giving these things as illustrations. If we are to believe the statements made by the newspapers this morning these men undertook to go to the mines upon the assurance of Mr. Carranza that they would be protected.

"That assurance was transmitted through the state department, as I am informed, or as the newspapers inform us, and the newspapers further tell us that before the men departed they requested that the Carranza government should furnish them protection in the form of a guard, showing that they were apprehensive of the situation, and that guard was refused."

Nation Should Do Everything.

"Mr. President, I do not care to discuss the details of this crime," replied Senator Stone. "I am in entire sympathy with anything the senator might say about it in denunciation of it. I merely mean—and I am concluding with this—to say that our government should do everything it can to protect our people in Mexico or anywhere else in the world. That goes for the saying. I undertake to say that the president of the United States will do everything he can to protect our people in Mexico and elsewhere and everything he can do to insure the punishment of those who commit crimes against them. Now, all of us ought to agree to that.

"If the Carranza government proves itself inefficient, and it is brought here to us, then there is only one thing for us to do that I see, and that is to go down there, as the senator from Idaho (Mr. Borah) says, and interfere with arms in our hands. I am not going to discuss that, but that is what we are up to, and for the present I want to leave this matter to the president of the United States to deal with it, feeling sure that he will deal with it to the best of his abilities and patriotism, and with every desire to protect our people in all their rights. He will do everything that any of us in his place could or would do."

Praise for Roosevelt.

Senator Poindexter, who closed the debate on the Philippines bill, insisted that if Col. Roosevelt were president there would be no disrespect shown for the United States flag or outrages against American citizens or property.

"If the administration really does not know what to do and the senate has no foreign policy," he said, "it is time the American people should know it." He contrasted the present policy with former President Roosevelt's message, "Perdicaris alive or Raisuli dead," that obtained Perdicaris, an American citizen, his liberty when captured by the bandit Raisuli in Morocco.

Resolution by Senator Sherman Dealing with Mexican Crisis

WASHINGTON, D. C., Jan. 12.—Following is the text of the resolution on Mexico offered in the senate today by Senator L. Y. Sherman of Illinois:

"Whereas, Mexico is now and has for several years been rent with civil strife, which in the absence of any government able to adequately protect life and property has degenerated into a condition of murder, rapine, and pillage, resulting in the loss of lives of American citizens as well as Europeans there and the destruction of their property; and,

"Whereas, Many such outrages have been committed by the armed forces of some one or more of the alleged revolutionary leaders whose warfare and followers are a method of brigandage perpetrated by bandits; and,

"Whereas, Conditions since the recognition of Carranza, one of the alleged revolutionary leaders, show no improvement, nor does his government manifest any tendency or sufficient strength to restore order or maintain civil government adequate to the protection of life and property; and,

"Whereas, This government has promulgated and still adheres, so far as known, to what is commonly called the Monroe doctrine, under which the governments of the old world are prevented from the protection of their own citizens or subjects by armed force, and such foreign governments being so barred from the protection of their citizens or subjects because of the attitude of the United States on the Monroe doctrine, thereby render, it is alleged, the United States responsible for the loss of life or property resulting from conditions in Mexico, and such claim, whether well founded or not, is of an arbitrary character which may subject us to arbitration before some tribunal on the question of damages; and

"Whereas, Such civil strife in northern Mexico has endangered the life, limb, and property of the people of the border states of this country, and conditions have now reached that stage no longer tolerable to the peace and good order of the border states of this union or the life and security of American citizens or other aliens in Mexico; therefore, be it

"Resolved, That it is the sense of the senate, the house concurring, that the government demand of Carranza, who has been recently recognized as the head of an established government in Mexico, that he protect and save harmless the lives and property of American and other aliens in that country, and

"That the other governments in the western hemisphere that lately joined in such recognition be invited to unite in that demand, and that in the event of failure of Carranza promptly to furnish such protection that the president be and he is hereby requested to invite the cooperation of such governments heretofore joining with us in intervening for the restoration of peace and good order and the protection of the lives and property not only of American citizens but other aliens and of peaceable citizens, and that when such order is restored and a government adequate to continue and sustain such protection is established that the United States withdraw from that country; and it is further

"Resolved, To be the sole and only purpose of this government to enter the territory of Mexico for the purposes indicated."

Scene of Killing in Mexico.

No. 1—Where train was stopped and Americans taken out and shot by Villa bandits.
No. 2—Location of mining properties to which victims were going.

HUERTA'S DEATH EXPECTED MOMENTARILY; FAMILY NEAR

Final Sacraments Have Been Administered to Former Mexican Ruler at El Paso.

El Paso, Tex., Jan. 12.—The death of Victoriano Huerta, once provisional president of Mexico, was momentarily expected tonight. Huerta's family is at his bedside. The final sacraments have been administered.

OCEAN STEAMSHIP MOVEMENTS.

Arrived.	Port.
PHILADELPHIA	New York
CARTHAGENIAN	Glasgow
MAKURA	Auckland
LLANDUDNA	London
SHIDZUOKA	Yokohama
PANNONIA	New York
Sailed.	Port.
WILHELMINA	San Fran.
NOORDAM	Rotterdam
CALABRIA	Gibraltar
BESSIE DOLLAR	Manila
ARAKAN	Hongkong

REPORTED BY WIRELESS.

	Due at New York
NIEUW AM...	1,180 miles out Saturday

HOLMES REACHES BORDER; DETAILS MEXICO KILLING

Only Man to Escape Near Collapse After Flight from Bandit Raiders.

El Paso, Tex., Jan. 12.—Thomas R. Holmes, the sole survivor of the massacre by Mexicans of a party of mining men, arrived here today in a state of nervous and mental collapse.

He was able to give a detailed statement regarding the tragedy to friends and dictated an official account of it for Washington.

Statement of Holmes.

Following is the statement of Mr. Holmes as given to the state department and the press tonight:

"Our train left Chihuahua City Monday morning, Jan. 10, at about 11 o'clock. The train was stopped at or about the ranch Baza, a point about five miles west of Santa Ysabel, between 1:30 and 2 o'clock that afternoon. While the train was standing at the station of Santa Ysabel two armed Mexicans rode by and scrutinized the train. The Mexican passengers at Santa Ysabel told me afterward that the riders had inquired if there were any soldiers on the train.

"At the point of the massacre our train was stopped in a cut so that the last car was just inside of the cut. We were stopped by another train, the front trucks of one of the coal cars of which was seen to be off the track. This was the first we knew of a train preceding us. There was nobody to be seen around the train in front.

Hears Rifle Shots.

"When our train was stopped, Newman and I were sitting together and Evans came up and looked out of our window. Evans, Newman, MacHatton, and I then got off the train. Watson was either getting off or about to do so, behind us, when I looked back and saw him. Just after alighting I heard a volley of rifle shots from a point on the other side of the cut and just above the train. Looking around, I could see a bunch of about twelve or fifteen men standing in a solid line, shoulder to shoulder, shooting directly at us. They were fifty or seventy-five feet away.

"The coach cut off my view, so I could not see how many bandits there were. The depth of the cut on the side near the Santa Ysabel at that point was about two feet. On the other side it was much greater. To the rear of the train was an embankment declining towards the river.

"Watson, after getting off, ran toward the river. MacHatton and I followed. MacHatton fell. I do not know whether he was killed then or tripped.

Hides in Some Brush.

"Watson kept running and they were still shooting at him, when I turned and ran down grade, where I fell in some brush, probably 100 feet from the rear of the train. I lay there perfectly quiet and looked around, and could see the Mexicans shooting in the direction in which Watson was running. I saw they were not shooting at me, and, thinking they believed me already dead, I took a chance and crawled into some thicker bushes. I crawled through the bushes until I reached the bank of the stream. I then made my way to a point probably 100 yards from the train.

"There I lay under the bank for half an hour and heard shots by ones, twos, and threes.

Heard No Yankee Groans.

"I did not hear any sort of groans or yells or cries from our Americans. Then I continued farther under the bank, wading the stream part of the time, until I reached a point probably 200 yards from the train.

"There I remained a half or three-quarters of an hour. Later, after going to several ranch houses and picking my way cautiously for several miles, I met up with an unknown Mexican, who directed me to Chihuahua City. I reached Chihuahua City Tuesday morning at about 7:30. The foregoing facts are of my personal knowledge."

The previous stories of the foreigners being lined up naked and shot were not confirmed in the version of the tragedy given by Holmes.

MAYOR CRITICIZES POLICY OF WILSON TOWARD MEXICO.

Thompson Says He Doesn't Stand for Nonprotection of Americans in Danger.

Asked to comment upon the deaths of fifteen Americans at the hands of Mexicans, Mayor Thompson declared:

"I don't stand for the policy of nonprotection of American citizens. When the Mexican trouble started there were 65,000 Americans in Mexico. Our Washington representatives advised them to leave the country. In other words, these people were told 'The United States of America will not protect you.' I don't stand for that sort of thing."

MEXICO SLAIN NOW PUT AT 19

Late Reports Say Massacre Was Led by Gen. Pablo Lopez, Yaqui Chief.

AN ALLY OF VILLA'S.

(Continued from first page.)

train left Chihuahua today at noon bearing the bodies of the victims.

Arrangements had been made for the passage of the bodies upon arrival directly across the river to this city. As the day progressed plans for a public funeral of all the victims were abandoned, since many relatives from various parts of the United States sent word to agents here claiming the bodies.

Thomas R. Holmes, the sole foreigner survivor of the massacre, reached the border here about noon.

E. Ben Ottestad, who arrived here with Holmes, said he had met Holmes when he reached Chihuahua City.

"Holmes was badly scared," he said, "and feared to enter the city at first. He had an old blanket over his shoulder and no hat. He thought the bandits were laying for Watson particularly.

"When the bodies reached the capital it was noted each had been shot through the forehead.

"All Americans in Chihuahua were prepared to come to the border when I left, because it was uncertain whether the garrison was for or against Carranza."

Another arrival from Chihuahua said the mining company's train had been preceded Monday by a troop train carrying 500 to 1,000 Carranza soldiers, and that the two trains were traveling ten miles apart.

Report Troop Train Wrecked.

At 1 p. m. on Monday it was reported to Chihuahua that the troop train was derailed in a cañon, and at 4 o'clock reports of the holdup of the passenger train were received, according to his story. At 7 o'clock, he said, the passenger train with a number of Mexicans, women and children, aboard returned to Chihuahua City with the first news of the massacre.

Mexican passengers on the train are reported as having said that when Yaqui Indians made a rush for them, Mexicans among the bandits warded off the impending attack and saved their fellow countrymen.

All the property of the Americans except one handbag was taken, they said, and the car riddled with bullets. The Mexican passengers declared that Pablo Lopez was the leader of the bandits.

Huerta and Aids Indicted.

San Antonio, Tex., Jan. 12.—Gen. Victoriano Huerta, his former purchasing agent, José E. Ratner, and ten others were indicted late today by a federal grand jury for conspiracy to violate the neutrality laws.

Anderson from Maryland.

Easton, Md., Jan. 12.—Maurice Anderson, one of those reported killed by Mexican bandits last Monday, was the son of Roland Anderson, a native of Easton. The elder Anderson with two brothers has been engaged in mining operations in the Chihuahua district for many years.

Browning King & Co.
131 So. State St.
Just North of Adams

Men's & Young Men's Furnishing Goods

Specially Priced

Manhattan Shirts
$1.50 qualities, now $1.25
$2.00 qualities, now $1.55
$2.50 and $3.00 } qualities, $1.85

Neckwear
50c qualities, now 35c
$1.00 qualities, now 65c
$2.00 and $3.00 } qualities, $1.45

Pajamas
Soisette and Madras
$2.00 qualities, now $1.35
$2.50 and $3.00 } qualities, $1.85

Silk & Linen Shirts
Negligees, with turnover cuffs, extraordinary reductions—$3.00 & $3.50 values, now $1.95.

SUBSCRIBE FOR THE TRIB

Hassel's $6 "Court" now $4.85

BE sure and get well acquainted with the shoe values offered here during this great sale.

This is the one best time of year to buy Hassel shoes for winter and spring.

No "broken lots"; all sizes and styles are complete.

The values are excessive: the $6 Court at $4.85 is a good example. (Shipped anywhere with privilege of exchange or refund, charges prepaid, on receipt of price.)

HASSEL'S
Dearborn and Van Buren
Northwest (Hassel's) Corner, Monadnock Block

PROSPERITY

The year 1915 ends, and 1916 begins, in a time of great commercial activity and of sound financial conditions. Optimism and cheerfulness are felt everywhere. There is a great abundance of money for investment.

Under these conditions, the conservative and prudent investor puts his faith in those securities which stood the test of the adverse financial conditions which now have closed. Naturally, First Mortgage 6% Real Estate Bonds make a powerful appeal to him because they have again demonstrated their safety and unshrinkable value in trying times.

Let us send you our January Investment List, which describes a great variety of those bonds, in denominations of $1,000, $500 and $100, yielding 6%.

Their safety is shown by the fact that no investor has ever lost a dollar of principal or interest on any security purchased of us since this House was founded in 1882.

Write, call or telephone for our January Circular No. D-903.

S. W. STRAUS & CO.
ESTABLISHED 1882
MORTGAGE BOND BANKERS
STRAUS BUILDING, 565 S. DEARBORN ST. 150 BROADWAY
CHICAGO. MINNEAPOLIS. NEW YORK.
Telephone Franklin 4646.

Revell & Co.

January Clearance Sale

Jacobean Oak Library Tables

12.75
Value $22.50

This fine Jacobean Library Table of solid quarter-sawed oak throughout, 44 inches long and 28 inches wide, fitted with full length drawer and large shelf.

Adams St. *Alexander H. Revell & Co.*

SECRETARY LANSING CALLS UPON CARRANZA TO PUNISH THOSE GUILTY.

WILSON AIDS ALARMED BY NEW OUTRAGE

Lansing Calls on Carranza to Punish Those Guilty of Murder.

BULLETIN.

Washington, D. C., Jan. 12.—[Special.]—Secretary of State Lansing today said that President Wilson's warning to Americans to leave Mexico continues as the attitude of the administration.

By ARTHUR SEARS HENNING.

Washington, D. C., Jan. 12.—[Special.] Official intelligence of the execution of sixteen American citizens in Mexico on Monday caused an upheaval today in both the administrative and legislative branches of the government.

While the halls of congress resounded with demands for American intervention and challenges to the president to abandon his watchful waiting policy, the administration took action in regard to the foulest and most serious outrage ever perpetrated on Americans in Mexico.

DEMANDS ACTION BY CHIEF.

The state department called upon Gen. Carranza to pursue, capture, and punish the outlaws, and to provide protection for Americans at the mines in the district affected.

Although President Wilson conferred with Secretary of the Navy Daniels and Secretary of War Garrison during the day, it was stated tonight that no orders for the movement of warships or troops to Mexico had been authorized.

Secretary of State Lansing said that no further action probably would be taken by the administration pending the receipt of further information concerning the outrage and the reply of Gen. Carranza to the American protest.

SEEK TO BLAME VICTIMS.

Mr. Lansing denounced the execution of the Americans as a "dastardly crime," but at the same time sought to shift blame to the victims of the outrage for not heeding the president's warning to leave and remain out of Mexico. He particularly the state department's recent admonition to Americans to leave northwest Mexico, where guerilla warfare between the Carranzistas and Villistas has produced a state of anarchy.

The "dastardly crime" committed on Monday, supposedly under the orders of Carranza has produced a crisis in President Wilson's policy of "watchful waiting," as realized by administration leaders. The wisdom of the opposition of Carranza, heralded by the administration as the solution of the Mexican problem, is now called in question as the most outrageous insult to the United States in the history of the country in Mexico.

But the administration is now fighting on the defensive was demonstrated in the debate in the senate today.

STATEMENT MADE BY LANSING.

The news of the outrage was conveyed to the president while he was dining with the members of his cabinet at the White House last night. Secretary Lansing telephoned to the state department to instruct United States consuls in Mexico to forward all possible details of the murder. In discussing the killing of Americans, Mr. Lansing said:

"In October the department sent the same kind of instructions to the consuls in the states of Chihuahua and Sonora, calling upon them to use every means in their power to persuade Americans to leave immediately for United States territory, and these consuls were instructed to employ special riders to carry this message to Americans located in isolated sections. A few came out; others, regardless of the disturbed conditions existing in Mexico, did not heed the warning.

"It was only two or three weeks ago that Villa detained thirty Americans in the district in which the unfortunate Americans now reported killed met their death. Great alarm was felt for the safety of these thirty Americans. Recently the Villistas are said to have stated that they would kill Americans in Chihuahua territory in order to force American intervention.

Regrets Advice Was Ignored.

"Within the last week or ten days three employes of the Hearst ranch, in Chihuahua, near the place where Americans are now reported slain, were reported to have been executed. Two of these three employes made their appearance at El Paso some days ago, but the third appears to have been killed.

"The department feels that it took every possible precaution to prevent Americans from exposing their lives in a region where guerrilla warfare is in progress. It is to be deplored that its advice was not followed.

"Every step will be taken to see that the perpetrators of this dastardly crime are apprehended and punished."

Instructions Still Effective.

As the secretary concluded he was asked whether the president's warning to Americans to leave and stay out of Mexico still stands as the attitude of the administration.

"It certainly does," he replied. "But there is a de facto government which has been recognized by the United States," it was pointed out.

"That makes no difference," said Mr. Lansing. "The de facto government is the government in control of the territory. The government that has the local power, whether it is maintaining order and protecting life and property is another matter.

"The question of protection of life by the de facto government has arisen in our history. There have been cases of intervention in this country resulting in the death of foreigners."

Precedence in Sea Affairs.

The secretary was asked why American citizens in Mexico should not be deemed entitled to as much protection as Americans on the high seas as in the submarine warfare with the Teutonic powers.

"Those two cases are common territory

AUNT POLLY HAS HAD EXPERIENCE.

to every nation. Land territory is always under the sovereignty of a nation. They can do what they please in that sovereignty. On the high seas a noncombatant, whether neutral or belligerent, has a right to pass to and fro without having his life endangered, unless he is on a public ship. In alien territory he only has the right to pass to and fro with the consent of the authorities. If it is uncertain who the authorities are in that territory he runs at once the danger of loss of liberty or life."

This uncertainty in the case of Mexico is the reason, the secretary said, that Americans have been warned to keep out of the country.

Doubt Carranza Did Duty.

According to Secretary Lansing it still remains to be determined whether the Carranza authorities did their full duty in affording measures of protection to the Americans who were slaughtered, and whether, in view of the publicly proclaimed intentions of Villa to kill all Americans, they should have furnished a guard for the train on which the massacred men were traveling at the time they were taken off the train, stripped and shot.

In this connection there developed a conflict of statement at the department this afternoon as to the nature of the representations sent to Carranza today. Offering it as a paraphrase of the text of these representations an official of the department about 3 o'clock dictated to a group of newspaper men what he said was sent to United States Consul Silliman at Queretaro for presentation to Carranza.

In this paraphrase the Carranza forces in Chihuahua were charged with being "inert and not capable of taking care of the situation," and the statement was made that the Americans who were killed should be furnished safe "conducts" by the military authorities of the Carranza government.

First Makes a Denial.

When his attention was called half an hour later to this paraphrase, Secretary Lansing at first indignantly denied that any such statements were made. When informed that the paraphrase had been given out by an official of the department, he admitted that he had not personally prepared the note, but had given directions as to what it should contain.

He also stated that he had not directed that the note should assert that the district in which the wholesale murder occurred was under the control of the Carranza government. Later he gave out the text of the communication itself.

While the official text does not contain the charge that Carranza authorities were "inert" and does not say safe conducts were furnished the Americans, it does say that Americans generally have been returning to Chihuahua with the "consent" of the military authorities, and that "this atrocious act" occurred "in territory announced to be in control of Carranza authorities."

Expect Trouble on Border.

Insistence at the capitol on armed intervention in Mexico as a result of the massacre is finding no response at the state department or White House. No orders have been given looking to a movement on the part of the American border forces or for the concentration of naval forces off the Mexican coasts. The Atlantic fleet, now en route to Guantanamo to enter maneuvers, has been given no orders. Secretary Daniels said tonight, to detach certain vessels to proceed to Mexico, and no such orders, he added, were in contemplation.

At the same time army officers in the war department apprehend possible trouble on the part of the people of Texas and other border states when the bodies of the slain Americans are brought across the border.

WANT EASTLAND TRIAL HERE

Government Attorneys Begin Legal Fight to Bring Defendants to Chicago.

The government's legal battle for the removal of eight defendants in the Eastland case to Chicago for trial is under way. District Attorney Charles F. Clyne and Joseph B. Fleming, his assistant, began yesterday preparing the case for hearing before Federal Judge Sessions at Grand Rapids, Mich., beginning Jan. 20.

George T. Arnold, president of the St. Joseph-Chicago Steamship company, formerly owners of the Eastland, and his fellow officers & fendants will resist removal to Chicago.

"SHAME POLICY," SAYS ROOSEVELT

Colonel Denounces Stand of U. S. Toward Mexico and Pacifists.

New York, Jan. 12.—(Special.)—"Everybody knows what I think about the Mexican situation," replied former President Theodore Roosevelt this afternoon. He had been asked to express his views on the latest atrocities there.

"My views on this subject have not changed a bit since my last published statement; not a bit. No, I think there isn't anything new for me to say about these latest developments."

"Hyphens" and "Americanism."

He turned to leave the room. In a minute he was back, adding:

"Say for me that I still think the same thing about our national policy in Mexico—about hyphens, and about Americanism." The last word was almost hissed as he started for the door. Again he turned.

"About AMERICANISM," he said a second time, accompanying the exclamation with a slap from his riding whip on his leather puttees.

He had just returned to his Oyster Bay home from a gallop over the hills. He was damp and muddy and his hair was tousled.

Article Scorching in Tone.

In the published article to which he referred Col. Roosevelt forcibly condemned the administration's policy in Mexico. He declared:

"Professional pacifists, through President Wilson, have forced the country into a path of shame and dishonor."

Col. Roosevelt characterized the policy of the United States as "infamous," and concluded:

"Infamy is the only word that can describe with scientific accuracy the policy of poltroonery that the representatives of this governm ent have now for five years put into effect as regards Mexico."

USE FORCE.—H. L. WILSON.

Indianapolis, Ind., Jan. 12.—(Special.)—Henry Lane Wilson, former ambassador to Mexico, said tonight that the massacre of nineteen Americans by Mexicans calls for "the dispatch of a sufficiently strong force across the border to obtain by force of arms that which cannot be obtained through diplomatic channels."

"These Americans," he said, "have been murdered by Mexicans, who may be either Carranzistas or Villistas, for all we may be able to ascertain, solely because they were Americans and decent, law abiding citizens.

"Their massacre follows and adds to innumerable other outrages of similar character, and places a blot of infamy upon the Carranza administration and calls for prompt and effective action.

HONOR CHICAGO ARCHBISHOP

Students of Manhattan College Give Reception to the Most Rev. George W. Mundelein.

New York, Jan. 12.—(Special.)—Students of Manhattan college gave a reception today to the Most Rev. George W. Mundelein, archbishop elect of Chicago, an alumnus of the college. The college auditorium was decorated with American flags, the papal colors, and large palms. The Rev. Brother Edward, president of the college, and the Rev. Brother Henry, provincial of the Christian Brothers in America, made addresses and members of the senior class spoke in English, German, French, and Spanish.

Sometime you will either want to rent or buy a typewriter. When you do you should bear in mind that the Underwood is the simplest in construction and the easiest to operate. That is what makes it the popular typewriter of the day. Ask any Underwood operator why you should get this machine when you rent one and you will become and remain an Underwood booster. Local office, Powers Block, Chicago.—Advertisement.

THE DAY IN CONGRESS

SENATE.

Met at noon.

Senator Sherman introduced a resolution expressing the sense of congress that the United States, with the cooperation of Pan-American nations, demand of Gen. Carranza protection for Americans and other foreigners in Mexico, and proposing intervention if such demand is not promptly complied with.

Senator Fletcher introduced a bill to establish a system for distribution of farm products.

Resumed debate on the Philippines bill. Senator McCumber gave notice that tomorrow he would introduce an amendment to the pending Philippines bill calling upon the president to notify the nations of the world that it is the desire of the United States to grant immediate independence to the islands.

Adjourned at 5 p. m. to noon Thursday.

HOUSE.

Met at noon.

Representative Buchanan of Illinois again brought up his amended resolution of impeachment of District Attorney Marshall at New York.

Representative Dyer, Republican, of Missouri, introduced a resolution asking President Wilson to inform congress of the fullest details regarding the Carranza government in Mexico, and his opinion of the need of intervention.

Representative Fordney of Michigan attacked the financial policy of the administration.

Adjourned at 5 p. m. to noon Thursday.

R. H SIMS ARRIVES SAFE AT EL PASO, BROTHER HEARS

Released After Detention Which Led to Action by Congressman Mann at Washington.

R. H. Sims, who was detained near Monteoristo, Sonora, by Mexicans, has arrived safely at El Paso, Tex., according to a telegram received from him by his brother, Edwin W. Sims, former United States district attorney.

"I am in receipt of a telegram from my brother announcing his safe arrival at El Paso," said Mr. Sims, who is of the law firm of Sims, Welch & Godman in the Marquette building.

"Dec. 28 I requested Congressman Mann to advise the state department that I was in receipt of advices from my brother that he had made three attempts to leave Mexico and that he was detained somewhere in the vicinity of Monteoristo, Sonora.

"Mr. Mann took the matter up with the state department and he informed me that the state department had advised him that the de facto government of Mexico operating in the vicinity of Montecristo had assured him that they would give the matter special attention and endeavor to secure the prompt release from the country of R. H. Sims.

"The telegram this morning indicates that my request to the state department brought results."

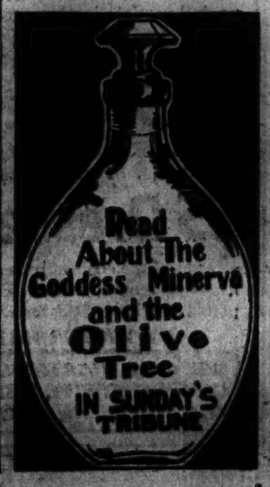

MEXICAN CRISIS AS VIEWED BY AMERICAN PRESS

Duty of U. S. Widely Commented On as Result of Killing of Citizens.

The latest killing of Americans in Mexico and the problem facing the administration is commented on editorially by American newspapers as follows:

NEW YORK WORLD—These seventeen men evidently were killed solely because they were Americans, and the murder was done with a calculated political purpose. Regardless of partisan politics in Washington there is certain to be a complete loss of American confidence in the Carranza government unless it takes effective steps to hunt down and hang the perpetrators of this crime. That is the test of Carranza's capacity to govern, and if he fails the government of the United States will eventually be compelled to take such steps on its own account no matter what the cost may be.

NEW YORK SUN—What the atrocity at San Ysabel signifies is that the first chief is impotent to pacify the country 125 miles from the border which has passed under his jurisdiction, and is unable to protect Americans traveling on a trunk line within about an hour's ride of the Mexican capital of Chihuahua, garrisoned by his troops. What assurance is there then that he can exercise authority and protect life and property in districts not traversed by the railroads? Obviously none whatever in any case. The situation is ugly and critical.

NEW YORK TRIBUNE—Sixteen more American lives have been sacrificed to the administration's ignominious Mexican policy—a policy which has shattered American prestige and made a mockery of the protection which any self-respecting nation is supposed to extend to its citizens when they go abroad. Is there any longer any virtue in American citizenship? Mexico does not think so, because our government has encouraged the Mexican people not to think so. This shameful delusion must be dispelled. If a revirilized diplomacy cannot do it—and do it speedily—then armed intervention must surely come.

BOSTON POST—One thing is certain and that is that the people of the country will demand reprisals on the Villa crowd of cutthroats for this dastardly murder of our citizens and in some way see that they are obtained. This is not a case of watchful waiting.

BOSTON ADVERTISER—Carranza has not been able to stop the anarchy, but has been able to keep most of it from getting into the newspapers of the United States and for all practical purposes that probably suits the powers that be at Washington just as well. It was merely an unlucky slip that allowed the news of the execution of these Americans at Cusihuiriachic to get across the border.

BOSTON GLOBE—Carranza, if given our complete support, must quickly show himself worthy of our trust. Much depends upon his effectiveness at this time. It is only by supporting him now that our two uppermost desires regarding our southern neighbor can be realized—intervention on our part and peace in Mexico. If Carranza fails this task is ours sooner or later to perform.

ST. LOUIS REPUBLIC—The time has come to demonstrate whether the Carranza government is a government in fact or not. If it is, it will promptly punish the bandits who shot and killed seventeen American citizens on Monday afternoon. If not, it is time for joint intervention by the United States and South American powers.

PITTSBURGH POST—Nothing can minimize the outrage of the slaughter of sixteen American citizens by bandits near Chihuahua. It calls for the death penalty for the murderers, reparation by the de facto government for the lives lost, and assurances of protection for all Americans in the country and their interests.

PITTSBURG GAZETTE-TIMES—The weakness of the American position toward Mexico is that for three years it has not been characterized by that sort of vigor and consistency in policy which would tend to a proper respect for our government's authority and power. Evidently Villa regards the administration at Washington with no more awe or favor than the administration of Gen. Carranza.

PITTSBURGH DISPATCH—No matter what may be the view of the handling of the Mexican problem up to this point—and few will claim that it was altogether creditable—the time would seem to have arrived for action prompt and decisive. The people will not be satisfied with an expression of regret from Carranza, coupled with a promise, the fulfillment of which is doubtful, that it will not happen again. It is not a case for rhetorical niceties and strict accountability" notes. It is too near home, officially and geographically.

PHILADELPHIA PRESS—Our government should take immediate steps to punish the murderers. President Wilson's Mexican policy has been weak and vacillating. Lately it has taken the form of reliance on Carranza only to have it marked by this most atrocious mistreatment of Americans that the misgovernment in Mexico has yet furnished. We look for some drastic action in this case, which goes far beyond the possibility of forbearance.

CLEVELAND LEADER—What is the response of the United States government to the Mexican outrage? Secretary of State Lansing has issued a statement the purport of which is that after having warned all Americans to keep out of Mexico, the government has done all that can be expected of it under the circumstances. This attitude is inconsistent and humiliating. The passengers on the Lusitania also were warned.

SAN ANTONIO (TEX.) EXPRESS—The American people are not unreasonable; they realize Carranza's régime has not been in power long enough to make wholly good the most essential of its pre-recognition promises; they know that the bandit terror of Mexico, especially in time of revolution, is almost beyond any one's complete control. But it may be set down that they are determined these criminal, not revolutionary, outrages against their own kind shall stop; it may be set down now that if Carranza's force and authority is incapable of stopping them the United States must.

ROOSEVELT RESCUED AMERICAN PERILED

"PERDICARIS alive or Raisuli dead!"

That was the ultimatum sent to the sultan of Morocco by Theodore Roosevelt when he was president of the United States, when the sultan stood idly by while the Moorish bandit, Raisuli, kidnaped Ion Perdicaris, an American citizen, near Tangier.

The United States had sent three warships over to command respect for American rights and Rear Admiral Chadwick, in his reports to Secretary Hay on June 22, 1904, suggested that the sultan was not acting in good faith.

The same day Roosevelt instructed Hay to send a cable to the sultan, and the substance of it was "Perdicaris alive or Raisuli dead."

It had a salutary effect upon the sultan and he commenced activities at once.

At that time the rights of American citizens were greatly respected, as Raisuli realized when he made the following statement:

"I am glad I took an American, for America forced the sultan to overthrow the governor."

POTTER PALMER ON WAY TO TEXAS FOR CONFERENCE

"Will Do Nothing Until We Have Made Thorough Investigation," He Says, at Tampa.

Tampa, Fla., Jan. 12.—Potter Palmer II, of Chicago, president and treasurer of the Cusihuiriachic Mining company, passed through here tonight en route to El Paso, Tex., from his winter home at Sarasota, to meet General Manager Hollis of the company, and Thomas B. Holmes, the only survivor of the massacre in Chihuahua state last Monday, for a conference and investigation of the killing. The men killed are said to have been employes of Mr. Palmer's mine.

Mr. Palmer had no information on the killings except press dispatches.

"We will do nothing," he said, "until after we have made a thorough investigation, and then we will push the matter through to the end."

CHELMSFORD FOR INDIA?

LONDON, Jan. 13.—The Times understands that Lord Chelmsford is to be the new viceroy of India.

Lord Chelmsford is 48, and in addition to having been governor of both Queensland and New South Wales has been a member of London town council and an alderman of the council.

It was reported some time ago that Baron Hardinge would be succeeded as viceroy of India by Lewis V. Harcourt, first commissioner of works, whose wife was Mary Ethelburna of New York.

$100,000 IN LOOT BEFORE SLAYINGS

Mines of Murdered Party Stripped in Attack Month Ago.

ADVISED TO RETURN.

Less than thirty days before the nineteen American employes of the Cusihuiriachic mines were massacred by Villa soldiers the mining property was raided, probably by members of the same band, and over $100,000 worth of property was destroyed or carried off.

This information was given out last night by Dwight Furness of Evanston, head of the Dwight Furness company, purchasers of ore, and one of the owners of the San Gregorio Mining company at Guanajuato, about 225 miles north of Mexico City. The San Gregorio mines also have suffered at the hands of Mexican bandits, he said.

Holds Conference with Hollis.

Mr. Furness held a long conference with H. L. Hollis, one of the managers of the Cusihuiriachic Mining company, before his departure for El Paso on Tuesday, to take charge of the bodies of the victims.

"I saw Mr. Hollis in the afternoon before he received word of the deaths of his men," said Mr. Furness. "and I attempted to get in touch with him before he left, but was unable to reach him. Earlier in the day, however, I had had a long talk with him, in which he discussed conditions at the mines. The Cusihuiriachic property has been raided twice. The last raid occurred only a few weeks ago. I don't remember the date, but it was inside of the last thirty days. Everything on the place that could be moved was carried off. The company kept a stock of from $50,000 to $60,000 worth of provisions and supplies of all kinds.

Strip the Place Bare.

"No one was injured in the raid, but every building and every private house on the property was sacked. They carried off pianos, clothing, food supplies, furniture, utensils of all kinds, Mr. Hollis told me. They stripped the place bare.

"At that time Mr. Hollis complained to Secretary Lansing, and Mr. C. R. Watson, the general manager, asked for protection from the Carranza government. The result was that Carranza sent 1,000 men to protect the property from further raids, and the state department gave assurances that proper protection would be afforded. It was as a result of this promised protection that Mr. Watson and his men were returning to the mines. The bandits evidently learned they were on the train and that there was money and supplies aboard. They were angered at the presence of the Carranza soldiers, I presume, and, prompted both by this and the lust for more loot, attacked the train.

Advised to Return.

"Our property at Guanajuato also has suffered from rubber gangs, but our place always has been in Carranza territory. Secretary Lansing has told me we could help out in restoring order by returning and starting operations and we are planning to do so."

One of those who accompanied Mr. Hollis to Texas was Charles Truax Jr. of 515 Wrightwood avenue, chief auditor of the company. Mrs. Truax said she had heard her husband speak of the raid on the mining property but could not remember the date.

He's Opposed to Intervention.

Mr. Furness said he did not favor intervention in Mexico, but other Chicagoans, especially those who knew Watson and William J. Wallace, the mine superintendent who was also slain, were strong in their denunciations of a continuation of a "watchful waiting" policy. One of those loudest in his protestations was Col. Joseph B. Banborn of the First infantry, I. N. G., a close personal friend of Watson.

"The news of Watson's death makes me mad clean through," said Col. Banborn. "This Mexican trouble never will end until America or some other nation intervenes. It would only take about 12,000 American troopers to walk through Mexico from one end to another.

"If we had taken a strong stand long ago my friend Watson and his companions never would have been sacrificed. He was the lovable type of fighter, 6 ft. 4 in. tall and as straight as an Indian. He was mild and gentle and modest but when aroused was like ten wildcats in one."

Autoist Dies After Collision.

Laporte, Ind., Jan. 13.—Melda Sommers is dead today of injuries sustained when he drove an automobile into a collision with a passenger train at La Crosse, near here. His neck was broken.

COLLEGIAN DIES IN CLASS FIGHT; SIX ARE INJURED

Freshman-Sophomore Rush at Pennsylvania University Ends in Tragedy.

Philadelphia, Pa., Jan. 13.—One student was killed and six others were injured in the annual bowl fight today between the freshman and sophomore classes of the University of Pennsylvania, which was won by the first year men.

The young man who lost his life was William Lifson, 21 years old, of Bloomfield, N. J., who was taking a course in arts and science. The most seriously injured are:

Gordon Smyth, sophomore, concussion of the brain.

Arthur Hesbek, sophomore, leg sprained.

John Hill, freshman, lacerations.

The others suffered from shock and exhaustion.

Immediately after the news of the tragic ending of the bowl fight reached police headquarters a detail of the murder squad was sent to the university to arrest material witnesses of the affair, and they will appear before the coroner when the inquest into Lifson's death is held.

The fight was one of the fiercest held in years by the two classes, and Lifson's death was the first fatality in the long list of bowl fights since 1870, although there have been men injured in them contests.

The fight was to have been held on the football gridiron at Franklin field, but the turf was too soft, and the battle was transferred to the grounds of the Commercial museum near by.

Seven Hundred in the Fight.

There were 700 men in the struggle—400 sophomores and 300 freshmen. As usual, they appeared in all sorts of uniforms. Some wore football togs and others were stripped to the waist. The first half of the fight resulted in a draw. In this period it was the object of the second year men to try to douse the freshmen's bowl man, with the large wooden bowl in the possession of the sophomores. They failed.

In the second period the side which succeeded in having the largest number of hands on the bowl when the referee blew their whistles won the contest. The battle waged fiercely for fifteen minutes, and when the big mass of students was disentangled Lifson was found at the bottom of the pile with his face deep in the mud. He was unconscious. All were several other students found lying about the bowl.

Dead Before Reaching Hospital.

Lifson was rushed to the university hospital, where life was pronounced extinct. The exact cause of his death was not determined. One theory was that he was suffocated.

Edward A. Lifson, a senior in the Wharton school of finance of the university and a brother of the dead freshman, who witnessed the fight, said that his brother's death was accidental. He did not want the police to make any arrests.

Provost Edgar Fahs Smith was shocked when he learned of Lifson's death.

POLICEMAN TO GUARD GOLD IN HOME OF RECLUSE

Fortune Believed Hidden in Shack Occupied by Aged Spinster and Her Cats.

In the belief that valuable papers, money, and jewelry may be hidden in the ramshackle home of Miss Anna Shaw, the 68 year old spinster who was removed to the county hospital on Tuesday, Capt. Thomas Duffy of the Desplaines street station has stationed a policeman to guard the premises at 500 West Lake street nightly.

A will made by the aged recluse, who for years kept sixty-two cats in her home, was turned over to Capt. Duffy by Paul Maehler, a tinner at 507 West Lake street. The will, dated April 27, 1898, asks that in the event of Miss Shaw's death this fact be advertised for six months in the newspapers for the purpose of locating and notifying a younger sister, Adelia, to whom she wishes to leave her personal effects.

A+B

ROGERS PEET CLOTHES EXCLUSIVELY
EXCLUSIVE AGENTS FOR ROGERS PEET

YOU TAKE NO CHANCES HERE!

Whether you buy at regular price, or snap up one of the men's winter suits and overcoats at revised prices that now abound through our stock.

Real generous reductions.

Rogers Peet clothes only and only at our store in Chicago.

ANDERSON & BROTHERS
CLOTHIERS & HATTERS
Washington and Wabash
(Formerly Atwoods, Madison and Clark Sts.)

Low Prices on Used Cadillac Winter Cars

Just now we have an unusual variety of rebuilt and slightly used Cadillac cars with inclosed bodies, all ready for immediate delivery. Many of them are practically new; some have been used a little for demonstrating. Those which have been used to any extent are not patched up to sell, but have been entirely rebuilt in our own shop, and worn parts replaced with new parts from the Cadillac factory. The bodies are entirely refinished, renickeled and repainted.

Eight Cylinder Type 51

1913 Seven-Passenger Berline Limousine, upholstered in brown mohair plush with extra slip covers. Tires all good. Price, $2500—the only Cadillac Eight Berline ever offered as a used car.

1913 Five-Passenger Sedan, driven only 142 miles in demonstrating. Upholstered in gray broadcloth. Price, $2350—the first Cadillac Eight Sedan on the used car market.

1913 Chassis with Seven-Passenger Springfield Convertible Body, top folds like touring car, and when up the windows fit in place, making a completely inclosed winter car. Neither chassis nor body has ever been used. Price, $2350, body and chassis complete.

1913 Seven-Passenger Limousine, upholstered in green mohair plush, run less than 700 miles. Price only $2900—the first Cadillac Eight Limousine to be had second hand.

Four Cylinder Type

1913 Four-Passenger Coupe. Equipped with shock absorbers. First class mechanical condition. Price $1000.

1914 Four-Passenger Coupe; body has never been used; chassis run 7,417 miles, entirely rebuilt in our own shop. Exceptional bargain at $1300.

1914 Five-Passenger Sedan, upholstered in green hair cloth. The tires are practically new, the price is only $1400.

1914 Seven-Passenger Limousine, upholstered in gray broadcloth and equipped with slip covers. Two rear tires are new and the front tires are in fair condition. Price $1650.

Come Today and Secure Your Choice

The above are the only Cadillac inclosed cars we have at less than list prices. They will not be here long. Every Cadillac car we sell, whether new or used, has back of it our responsibility as to mechanical condition and serviceability. If you buy one of these cars your satisfaction is just as important to us as though you had purchased a new car at regular list prices.

Cadillac Automobile Company
2301 Michigan Ave. Telephone Calumet 4961

MEXICAN CREDIT CHAOTIC; BANKS ARE HELPLESS

Capital an Absolute Essential to Reconstruction, and It Is Not to Be Had.

ARTICLE VI.

BY MARK S. WATSON.

[Copyright: 1916: By The Chicago Tribune and New York Sun.]

At the opening of the Madero revolution the total assets of the banks of issue in Mexico were $900,000,000; of the mortgage banks, $80,000,000; of the banks of encouragement—which are under the banking laws allowed more leeway for development aid—$133,000,000. Their aggregate capital was $172,000,000 and the aggregate of capital and reserves, $231,000,000. They held actual cash of $80,000,000. At present exchange that would amount to over 600,000,000 pesos.

The natural question, from one who knows the complete lack of principle by which Mexican chiefs have been raising money, is as to how the banks have escaped complete looting. The one answer is that the banks are mainly foreign owned and not even the foolhardy Mexican believes that all nations will allow the official robbing of its nationals, whatever the attitude of the United States.

Organized by Limantour.

A banking system with many features of extraordinary worth was built up during the Diaz régime, not by Don Porfirio, but by his remarkably capable financier, Limantour, who, it might be mentioned, does not possess a drop of Mexican blood. Limantour doubtless made mistakes, and the unscrupulous profited thereby, and likewise profited by successful evasion of the regulations. Neither circumstance is unknown in the United States. That Limantour personally profited cannot be said justly.

A summary of banking conditions was made. Many are closed and some, Mexican owned, have been stripped of their reserve by the most diabolic strategy. It will be remembered that Huerta by decree changed the old law whereby the banks of issue were allowed to issue currency to the extent of twice the reserve (the Mexican term "reserve" is more elastic than the American) and allowed issuance on a three for one basis. The aim was in part Huerta's desire for money in exchange for his fraudulent bond issue and in part a recognized temporary measure to allow banks to weather the storm. The banks rallied under this support and were regaining strength when the counter-revolution, now successful, arose and produced the gulpe de gracia.

Annuls Banks' Charter.

The "plan of Guadalupe" stated that it did not recognize the three powers, executive, legislative, and judicial. It recognized one, the executive. And perhaps under this reasoning Rafael Nieto, head just now of the department of hacienda (treasury) in the absence of Luis Cabrera—Nieto being qualified for this post, by the way, by having been a garage keeper and later a broker of the variety known in Mexico as "coyote"—annulled the charter of the Bank of Merida, owned by wealthy Yucatecos who had never taken any part in politics, on the ground that it had issued money to the extent of three for one. The fact that this had been forced by Huerta made no argument.

To get further ground the government proceeded to "borrow." 1,800,000 pesos in gold from the bank, forcing the officials to make the loan, and then, the treasury depleted, announced that the bank did not hold the legal reserve, and closed it. That is one method of disposing of banks.

Another was practiced with the banks of Guerrero and Hidalgo, whose charters were annulled theoretically because of overissues of paper. Unprejudiced bankers say that these banks probably had issued less paper than any of the others, and even after the initial looting were able to cover their issues.

Ex-Convict Finance Head.

Mention was made of Nieto's qualifications, and there should also be mention of Antonio Manero, who is president of the banking commission, thus almost supreme in bank administration. Manero had been employed in the Banco Nacional in a minor capacity long enough to know a little, which in his case was dangerous. He was charged with a forgery of $40,000 and was locked up in the penitentiary, serving time when the Constitutionalist patriots entered Mexico City, and, as usual, released all the prisoners.

Thus, familiar with one side, at least, of banking affairs, Manero was considered perfectly qualified for the most important position in this field.

These are the present responsible financial heads in a country which is bankrupt, without credit, and almost without hope. These are the men charged with the task of regenerating the republic.

Here Is Job They Face.

And here are some of the problems before them:

Putting some real value back of fiat money, which now amounts to not less than a billion and a quarter of pesos, and probably is 80 or 90 per cent more.

Bringing the peso back to its original exchange value of 50 cents American currency, from its present price of 6 or 7.

Bringing gold and silver out of hiding.

Devising means of disposing of the enormous debt and refinancing ruined industries.

And perhaps most serious, convincing the intelligent that one administration is going to stay in power over night and will stick to one policy for as long as five minutes. And it will take something more than a former garage keeper and an adjudged forger to accomplish this feat or any other of the list.

Here Is "Stable" Exchange.

The industrial bank requires a stable exchange. Here is the way in which stability has been noted, the figures being taken from the exchange record of one of the leading banks in Mexico.

On Feb. 7, 1913, $100 United States currency would buy $202.50 Mex. On the 25th, after the Decena Tragica, it would buy 210 pesos. On April 30 it would buy 220; July 31, 240; Aug. 31, 278. On March 31 of 1914, with American intervention rumored, it went down to 326 and then to 400. On April 21, with the Americans actually at Vera Cruz and Mexico sure that at last the good days had come and Americans would march through to the capital, the banks responded to the spirit of hopefulness and exchange went upward again to 333. The peso was up to 30 cents again, and in May its value had risen to 35 cents.

Still the marines came no further, and gradually the dismayed foreigners began to realise that they were in for another period of watchful waiting. The peso once more began to crumble, to 30 cents at the end of June, to 27 at the end of July, then from Aug. 14 to Aug. 28 no rates at all, due to fighting in the streets of the capital, to be followed by quotations of 24 cents, the lowest yet recorded. The marines retired, and with a crash rates collapsed to 17 cents.

Prosperity Again? Hardly.

The revolution apparently had triumphed. Under the Wilson theory peace should have smiled and prosperity returned. If exchange is any judge, there was a slight error. On Jan. 26, 1915, the peso had gone down to 11½. At the end of the month there were no quotations at all, due to fighting. March pulled the rate down to 11 cents, April to 9, May to 8, and June, with ten days of no business whatever, to 7 cents. And now it is below that point, with 6 cents frequently touched—and worse threatened.

The result has been that the banks have come as near to absolute cessation as they could without forfeiting their charters.

Accompanying this article is a table showing, from the viewpoint of the foreigner, what right any one has to expect foreign capital to pour back into Mexico, even if conditions superficially improve vastly. Eight companies, six of them banking, one mining, and one manufacturing, in which foreign capital constitutes practically the total, have lost 85 per cent of their shares' market value, and out of a 1910 market value of over a billion francs now can rally 155,000,000.

Mexico Will Suffer for It.

It is true that two or three of these companies were floated at a time when French capital was plunging into Mexico, and perhaps were started with overcapitalization. It is true that the failure of one or two might not be directly due to the revolution, but the facts remain that French capital did pour into Mexico before the revolution and that French capital has been swallowed in the mill. The fact remains that Mexico is going to have dire need of new capital in the near future—unless there is credence in the ravings of some of Carranza's mad counselors, who assert that labor is all that is needed—and the obvious fact remains that after the sorry experience of recent years capital is going to be shy about entering a country whose government even repudiates its own money, to say nothing of debts direct and moral obligations nearly as great.

The administration which repudiates the currency issued by itself a few months before, which robs its own adherents or neutrals solely because they have money to rob, which has issued fiat money in the most reckless manner that even Mexico ever has witnessed, does not appear to have impressed foreigners generally nearly as favorably as it has impressed the Washington administration.

Carranza's Acts, Real Peril.

Washington does not in effect recognize Carranza alone. It recognizes the Carranza administration, and there is the trouble. Whatever good Carranza has done or will do will have difficulty in balancing the demoralizing blows to the nation which his followers have dealt and are dealing.

All this the Mexican administration appears to listen to in an amused sort of way, bland and unconcerned. Thus far when money has been needed the printing plants have been speeded up a little and, presto! money has appeared, such as it was. An official of hacienda admitted that even now the presses are printing 1,300,000 pesos a day, every cent of which is entirely without backing of any sort.

(Another article by Mr. Watson will appear tomorrow.)

THE MEXICAN REVOLUTION AND FOREIGN CAPITAL

No. of shares.	Name of company.	Mkt. value per share, 31'12'10 Sept., 1910.	Value to 31'12'12 Sept., 1915.	Mkt. value per share, 31'12'12 Dec., 1915.	Value to 31'12'15 Dec., 1915.	Loss in francs 31'12'10 to 31'12'15.
317,554	Banco Nacional de Mexico	1,170	371,638,180	240	76,212,960	295,425,220
250,000	Banco de Londres y Mexico	600	145,000,000	213	84,187,500	127,712,500
300,000	Banco Central Mexicano	625	187,500,000	75	4,500,000	183,100,000
165,000	Banco Peninsular	230	37,950,000	28	2,970,000	34,980,000
30,000	Banco del Estado de Mexico	250	3,750,000	25	1,000,000	7,000,000
106,000	Cia. de Fomento, Bienes y Raices	400	42,400,000	6	636,000	41,276,000
70,000	F'ca de Papel S. Rafael y Anexas	300	21,000,000	32	2,240,000	18,690,000
800,000	Cia. Minera Dos Estrellas	900	270,000,000	146	43,800,000	226,200,000
2,603,554			1,041,305,180		225,284,460	865,020,720

The summary shows the amount of shares in eight fairly representative companies capitalized abroad, six of them banks, one mining, one manufacturing. They are eight of several hundred. The table shows the value of the shares (all values in francs) just before the Madero uprisings, and their current market value, with the resultant loss.

The Banco Central, serving largely as a clearing house, has suffered from the pyramiding of all banking troubles. The Banco Peninsular is closed, and its closing was preceded by financial disasters which, as will be noted, practically wiped out the shares' equity. The Compania de Fomento was expected to finance development work. When development work ceased the company quit, and again the loss was almost total. The paper factory quit because it was impossible to move either supplies or stocks.

It is distinctly possible that one of the banks would have gone to pieces anyway. Even this cannot remove the bitter feeling which its stockholders must hold. Had it not been for the revolution much more could certainly have been saved, and indeed the whole might have been.

The loss shown by these eight companies is 85 per cent. It is more than three times the total national budget of the republic of Mexico in the height of its prosperity. The aggregate loss of all foreign capital defies any attempt to estimate.

SENATOR LEWIS IS BUSY OVER THE POSTMASTER JOB.

Report That Dixon C. Williams Is to Be Named Meets Unbelief.

The City Press association last night sent out a story from the federal building, on the authority of a "high government official," that Dixon Williams had been agreed upon by the local and Washington Democratic leaders for postmaster at Chicago.

Former Mayor Harrison promptly denied he had any knowledge of Mr. Williams' selection, and said he still stood for the names he had submitted to Senator Lewis.

Mr. Williams, who is president of the Chicago Nipple Manufacturing company and interested in the Chicago Pump company, at one time was associated in business with the present postmaster general in one of the southern states. Mr. Burleson, it is known, has wanted to name Williams for some time.

Lewis Busy About Job.

Washington, D. C., Jan. 12.—[Special.]—Senator Lewis called on President Wilson today to discuss the appointment of a postmaster at Chicago.

The senator explained the situation there as he views it, and earnestly urged the president to approve the recommendation of himself, former Mayor Harrison, and Gov. Dunne for the appointment of a German American to succeed Postmaster Campbell.

According to the senator, the president assured him that he would nominate any man agreed upon by the senator and Postmaster General Burleson, without respect to the particular group of citizens he represents.

Another Williams Candidate.

The postoffice situation was further complicated today when Orva G. Williams arrived in Washington conducting a personal bond for the place, which was not of small proportions. Mr. Williams made an appointment to see the president tomorrow.

He has with him the indorsement of nine former presidents of the Chicago Association of Commerce, as well as the indorsements of a number of banks in the loop.

With respect to the candidacy of Dixon C. Williams, the personal friend of Postmaster General Burleson, Senator Lewis announced today that he might just as well withdraw from the race now as later.

CAPTURED SERB CAPITAL HOLDS RELICS OF PAST

Evidence of Ancient Turkish Rule Still Found in City Occupied by Teutons.

BY JAMES O'DONNELL BENNETT.

BELGRADE, Serbia, Dec. 20.—Nearly eighty years have passed since Kinglake wrote that piquant description of Belgrade which, though it no longer applies, still reads as freshly as it did the day "Eothen" was given to the world as a new kind of travel book in which the writer set down not what he ought to have liked but what he had liked.

In those days the yellow flag of pestilence was almost always flying above the Austrian quarantine and when Kinglake disembarked on the Serbian—then the Turkish—shore, porters wearing turbans and loaded down with inlaid pistols came to the river bank to carry his baggage.

The town of Semlin, on the Hungarian shore, he called "the end of wheelgoing Europe," and turning his eyes to the south he saw "the Ottoman's fortress—austere and darkly impending high over the vale of the Danube—historic Belgrade." And forthwith his eyes were to see "the splendor and havoc of the east."

Strange Customs of Courts.

Eighty years ago the military court which tried persons who broke the laws of the quarantine used to scream out the sentence from a tribunal fifty yards distant and the priest instead of gently whispering to the doomed man the sweet hopes of religion, would, according to the piquant Kinglake, console him at a dueling distance.

Then the condemned was carefully shot and carelessly buried in the ground of the Lazaretto.

All that is changed now. Belgrade, even after one of the most energetic bombardments in its feverish history, is reasonably clean, and Semlin is quite scrupulous. In both towns the street cars are running and the electric lights are going. In fact, these cities on the borders of the near east have amazed me.

As to the equipment which makes for convenient existence they might be American towns. The pavements are fair; the sidewalks in the shopping districts are broad; the parks are pretentious, and the public buildings not discreditable.

Traveler Took Life in Hand.

In Kinglake's day the traveler made his preparations for the departure from Semlin into the Ottoman empire "with nearly as much solemnity as if he had been departing this life." The province of Serbia had then obtained a degree of independence, but Belgrade, as being a frontier fortress, was still garrisoned by Turkish troops and the city was really governed by a pasha.

The governor at that time was Moostapha Pasha and upon him, the future historian of the Crimea, hung that typical audience with an oriental potentate which has become a classic and is as good in its kind as anything Mark Twain ever wrote.

All is changed now, not only because Serbia has been conquered within the last two months but because Serbia itself, irrespective of the war, has undergone prodigious changes in eighty years. The state has many of the modern trimmings. It even has a Socialist party that wants the war ended and that by all accounts comprehends most of the intelligence of the country.

Gate of Near East Changed.

Nowadays when you enter this gate of the near east through which the crusaders used to make their anxious way to Nish, Sofia and so on to Constantinople, you report yourself to natty Austrian officers, who immediately see that you have something to eat and otherwise go out of their busy way to make your comfortable.

Except for an occasional minaret and an occasional spire that looks as if it had intended to be a minaret but had been converted to Christianity, there is now little in Belgrade or its environs to suggest the orient or to recall the centuries of Turkish dominion.

I did, however, come upon a reminder as pathetic as it was emphatic of those brave old days. Descending a long flight of stone steps at the edge of the citadel of Belgrade I found myself at the opening of a long, cavernous passageway, which led past a deep well and then branched in two or three galleries to the magazines of the ancient fortress.

Sultan's Signature in Stone.

At the foot of the steps lay a slab of gray stone four feet long, three feet wide and four inches thick. It was deeply graven with a design which might have been a futurist suggestion of butterflies' wings interlaced with peacock feathers, but which really was, we were assured, the signature of a Turkish sultan—Soliman II., I suppose.

The Austrian officer who pointed out the relic took some pains to have us note the fact that the slab was in its present position against the wall of the gallery when the citadel was captured. "We did not bring it here," he said, "it was here when we came in."

His emphasis on the point was the consequence, I am sure, of the stock charges of looting and desecration which are so freely made against the Austrians. The Austrians, like the Germans, are especially scrupulous in the preservation of objects of art and relics for the reason that the culture of Austrian and German officers in such matters enables them not only to appreciate but to wish to preserve masterpieces and heirlooms.

Relics of Turkish Rule.

Another reminiscence of Turkish rule in Serbia is the mosque of Belgrade, which Soliman II. built after his capture of the city nearly four centuries ago. It is unharmed by bombardment, though the Jewish synagogue in the near neighborhood received severe punishment, and the cathedral of the Greek church also suffered by shell fire.

The mosque is probably the cleanest place in Belgrade. Its slender white minaret outlined against the blue sky is a source of rest and comfort to eyes weary of the surrounding grime and ruin and the rugs strewn over its floors and galleries and hanging from its walls create an extraordinary effect of splendor and dignity.

The mosque was locked when I drew near to its gates and I was standing there when a dark eyed little girl, who made a pretty bow and who spoke German that could not have been good because I understood it so well, ran up from a house in a nearby alley and said she would bring the key.

Visits Mosque with Children.

She returned in a few seconds with a train of five little boys and girls and we all entered the silent mosque together. When I removed my cap the oldest of the little boys bade me keep it on. All the children were very quiet and decorous, but not solemn.

Upon leaving the church I offered some money to the girl who had gone for the key, but she refused it and we had an argument that ended in my favor. Upon that her companions made such a pathetic effort to seem oblivious of the transaction that I made the largess general, and we parted with many assurances of most distinguished consideration.

If they were Mohammedan children they were a credit to their faith. Why didn't you ask them if they were Mohammedans? I thought as I went down the street and it came to me that they had been so polite and reserved that I should have felt that such a question would have been an impertinence and it is my impression that they would have so considered it.

Italians on Way Home.

A detachment of Italian reservists from the coast states arrived in Chicago on the Pacific limited of the St. Paul road, en route to Italy to join the army. One was accompanied by his wife, who will be a war nurse.

ONE YEAR AGO TODAY IN THE EUROPEAN WAR

French war office admitted troops had to withdraw east of Soissons.

Two German submarines reported sunk by fever shore batteries.

Germans claimed to have compelled allies to evacuate trenches near Nieuport.

Rumored that Roumania would join the allies in February.

Tabriz, Persia, taken by the Turks.

Count Berchtold, Austro-Hungarian minister of foreign affairs, succeeded by Baron Stephan Burian.

MILITARY TRAINING HELPS NATION IN TIME OF PEACE.

"A free people ought not only to be armed but disciplined, to which end a uniform and well digested plan is requisite."
—GEORGE WASHINGTON.

BY CAPT. HENRY J. REILLY.

There can be no doubt that there is already in the country considerable sentiment in favor of preparedness and that this sentiment is steadily growing.

The stronger and more widespread a movement the more the necessity for unity. This unity can only be obtained by having some definite object to work for. Preparedness is such a broad subject that more than most it needs a definite scheme which all those who are really in favor of preparedness can support and advocate. Many have been proposed and a number of bills have been submitted to congress, some obviously providing adequate defense, others almost as obviously the ideas of those who are afraid to directly oppose proper preparation, but wish to prevent it if possible.

Senator Chamberlain has put in three bills; one materially increasing the regular army, another increasing the federal control of the National guard and providing for federal payment, and a third providing for universal military training on a plan which is a combination of the Australian and Swiss systems.

Gist of Chamberlain Bills.

The first bill provides sufficient garrisons for our overseas possessions, and sufficient regulars with a proper reserve at home. The second bill takes advantage of the plant already provided for the National guard of the various states, while the third squarely and fairly meets the fact that an army of the size necessary to wage a modern war can only be raised by having all citizens not only liable to service as they are now, but actually trained as well.

This bill provides that all male citizens of the United States shall be trained between the ages of 12 and 23 years. From 12 to 17, inclusive, they will be members of a citizen cadet corps, from 18 to 23 members of a citizen army or citizen navy, as they may wish, and from the end of their twenty-third year on members of the citizen reserve, and free from further training. The service in the citizen cadet corps will be divided into three periods, each of two years.

How Service Is Divided.

The first of these periods the training will be not less than ninety hours a year and will be devoted to calisthenics and other physical and military instruction without arms. During this period no uniforms will be provided or worn.

The second period the training will be not less than ninety hours a year and will include the handling of the rifle and indoor target practice. During this period the prescribed uniform may be worn, but will not be provided by the government.

The third period the training will be not less than ninety hours plus ten whole days in camp a year. It will consist of field exercises and outdoor target practice, besides such other training as may be considered necessary. In this period the United States will supply field service uniforms.

The service each year in the citizen army or the citizen navy will consist of not less than 120 hours, or twenty whole days, plus not less than ten whole days' continuous training in camp or aboard ship, depending upon whether in the army or navy.

This bill provides that all those who have reached the age of 21 in or before the year of its passage shall become members of the citizen reserve unless they wish to undergo the prescribed training. Each year there are about 970,000 young men in the country who come of age. It is estimated that 750,000 of these are physically fit for military service. While there undoubtedly would be more than this number who reach the age of 12 each year, 750,000 can be taken as a convenient number to estimate how many males will receive military training under this bill.

Using this number as a basis, we find that, the system once thoroughly established, there would be at any one time 4,500,000 boys between 12 and 17 undergoing training in the citizen cadet corps; 4,500,000 young men between the ages of 18 and, 23 undergoing training in the citizen army and citizen navy, and 750,000 men a year, all of whom had had considerable training, passing into the reserve.

A Democratic System.

Such a system would be democratic in that it would reach everybody, regardless of social, political, or financial standing. It would tend to better the existing relations between the different classes of the country in that, when young, they would have had to really associate with each other. It would give all our boys and young men a good physique. It would teach all of them self-reliance, unselfishness, attention to duty, and patriotism. It would tend to lessen the chance of the nation rushing into war because, all having to go and all understanding what war really means, a better understanding of its seriousness would exist throughout the country.

Australia and New Zealand are two of the most democratic countries on the face of the earth. They have such a system. For centuries Switzerland has been noted for its democracy. It has such a system. France is probably the most highly individualistic nation in existence. It not only has universal military training but demands three continuous years of every citizen's time.

In considering such systems the public is too inclined to think of them only from the point of view of their war value. That the war value is great cannot be gainsaid. What their peace value is is best understood by those who know France.

French Growing in Stature.

A prominent American, who lived in France a number of years twenty years ago and only recently went back, was so struck by the large number of big, fine looking young Frenchmen and the more or less disappearance of the small, weak one so typical of the France he had known that he could not help exclaiming about it continuously.

HER 'DREAM BOY' OF FICTION GAINS HUSBAND A DIVORCE.

Mrs. Rena Carrie Sheffield Doted on Ideal Lover with "Long, Black, Wavy Hair."

New York, Jan. 12.—[Special.]—If Mrs. Rena Carrie Sheffield had not written so much about her "dream boy" in her novel, "The Golden Hollow," and had not talked so fluently about her ideal lover, one with "long, black, wavy hair through which one might run one's fingers," on the witness stand she might have fared better in the divorce suit instituted against her by her husband, Justus Sheffield, once wealthy lawyer and Harvard graduate.

Vice Chancellor Vivian M. Lewis, in disposing of the case in the Jersey City chancery chambers today, declared that the author by her books, letters, and conduct on the stand demonstrated that she was not worrying because she and her spouse were separated; in fact, that she rather liked such a life.

The court awarded an interlocutory decree to Sheffield. He declined to deprive Mrs. Sheffield of the custody of their daughter, Barbara, however.

Joliet Third Rail to Extend.

Joliet, Ill., Jan. 12.—Announcement was made here today that the Joliet and Eastern Traction company had completed plans to extend its line from Joliet to Hammond, Ind.

Revell & Co

Buy Now—Our Annex All Shipments From Persia Have Special Sale

Oriental Rugs

Fine Mossoul Rugs

27.50 30.00 32.50

The entire lot is extra fine closely woven pieces in the quarters and soft tone effects. Sizes range 4 to 5 feet wide and from 5.6 to 7 feet long.

The Largest Stock
The Lowest Prices in the City

Alexander H. Revell & Co.
Wabash Ave., Corner Adams St.

LEARN TO DANCE

$3 In 10 Lessons Special Rate for January Only $4

For Ladies Single Lessons, $1. For Gentlemen Single Lessons, $2.

America's finest and most successful Academy guarantees to teach you all the latest dances by the best instructors in the world. Easy to learn; no embarrassment. Classes Monday, Tuesday and Thursday evenings.

Private lessons at any time.

Social Dances, Wed. and Sat. Evenings. GENTLEMEN, 50c; LADIES, 25c.

Westminster DANCING ACADEMY

PROF. FRANK REMENT
Send for Circular.
824 East 47th Street
Tel. Kenwood 3500
(Near Cottage Grove Avenue)
Vista Theatre Bldg., Ground Floor

START A SAVINGS ACCOUNT NOW with this Bank and earn 3% interest from Jan. 1. Open Mon. days until 8 P. M.

GREENEBAUM SONS BANK AND TRUST COMPANY
Capital and Surplus $1,000,000
S. E. Corner La Salle and Madison Sts.

SAVINGS DEPOSITORS

We invite you to deposit your savings in this bank; small accounts are accorded the same courteous attention as large ones; Deposits made on or before January 13th will draw interest from January first, 1916

Continental and Commercial Trust and Savings Bank
208 South La Salle Street
(between Adams and Quincy Sts.)

The Capital Stock of this Bank is owned by the Stockholders of the Continental and Commercial National Bank of Chicago

RESOURCES OVER
240 Million Dollars

STRENGTH ∴ SECURITY ∴ SERVICE

The *Perfect* Dress Tie
The Tie With the Button-On Tabs
is the only tie that knows its place and keeps it.
It is one and indivisible with your front collar button, unless you deliberately undo it.
Fashion decrees the soke collar with evening dress this season. Smartness decrees the "Perfect Dress Tie."
Sold in the Best Shops
White or Black
50 Cents and Better
Look for the name, "The Perfect Tie," on each neckband, and don't be misled.
REVO & LOCKWOOD, New York

Blackstone Shop
Importers Gowns and Millinery
628-630 S. Michigan Boulevard
Adjoining Blackstone Hotel

Final Clearance

35 Suits which formerly sold as high as $100—made of the newest materials, including both velvets and cloths—beautifully fur trimmed—at... $25

75 Suits Every high-priced suit in the house included—all our exclusive and imported models in the most beautiful materials and all elegantly fur trimmed. Formerly sold to $250—now..... $55

50 Dresses For afternoon, dinner and street wear. In silks, cloths, georgettes. Beautiful models. Formerly sold to $95—now $25

65 Dresses For evening, dance, afternoon and dinner wear—made of the choicest materials of the season, including velvets, chiffons and all the new imported fabrics. Sold formerly to $150—now $45

ANY WINTER HAT IN THE HOUSE—$3.00

WE CALL PARTICULAR ATTENTION TO OUR COMPREHENSIVE DISPLAYS OF WOMEN'S WEAR FOR SOUTHERN TOURISTS AND TOWN WEAR

FRENCH GENERAL GREETS WRITERS; REVEALS LITTLE

Sarrail Does Not Tell What Plans of Allies for Future Movements Are.

BY JOHN T. McCUTCHEON.

[The Cartoonist-Correspondent of The Chicago Tribune.]

[Copyright: 1916: By The Chicago Tribune.]

SALONIKI, Dec. 15.—Three months ago there were no correspondents here. Now there are at least twenty, representing the leading news agencies and newspapers of the world, or that part of the world that is either ally or neutral.

Every morning you can see them, or most of them, as they go to the daily conference that is held at Gen. Sarrail's quarters. Here the general or one of his staff reveals as much as is prudent or desirable of the news of the army movements. Questions are permitted and some are answered and some are not, depending upon the character of the question.

Most Officials Are Secretive.

The custom of seeing and talking to the correspondents is a good one, although most unusual in this war of official aloofness. No one would conceive of Lord Kitchener seeing newspaper men, and Gen. Joffre is noted for the infrequency of his talks to journalists.

Gen. Sarrail does not give out interviews or talk for publication. No one is permitted to quote him, but in a situation as complicated as this one is, and in a place where rumors and alarms fly through the city like wildfire, it is desirable that there be some one place where authoritative statements may be obtained.

This was Gen. Sarrail's motive in occasionally seeing the newspaper men. It is a custom which both President Roosevelt and President Wilson have employed in Washington.

Gives Away No Army Secrets.

There are many things which the general does not talk about. He does not tell his plans or reveal movements which should not be made public. But he can clear up many disputed points and clear the air when it is fogged by all sorts of conflicting rumors and unofficial opinions.

Most of the conferences are held with a captain on the general's staff. But occasionally when the situation is very important the general himself announces that he will make a statement of conditions. Then there is a complete representation of all the newspapers. Every one is on hand.

The other day, when the air was full of rumors of allied reverses and a retirement from Serbia, and everybody was wanting to get the truth of the situation, the general invited the newspaper men to his quarters and told what had happened.

Admits Retreat in Serbia.

The French and British troops were retiring. There was no further value in remaining an advanced and dangerous position in Serbia, and prudence required a withdrawal to a strategically safer line of defense. How extensive this withdrawal would be the general did not say, but later developments have shown it to be a withdrawal into Greek territory.

Bridges were burned, tunnels destroyed, and all the material and equipment was saved on the French front. The retreat in its first two or three days was remarkably free from casualties. Only about forty men were lost, according to the official statement.

It was during this early part of the retreat that I was in Gradec and Strumitza station and saw the first of the retreat as it passed through on its way from the front. We had been promised the privilege of going to Krvelov, but at the last moment we were halted at Gradec and allowed to go no further north. The reason was that the retiring movement had begun.

Impressive Scene in Office.

As the general announced the withdrawal, the scene in the little room which he uses in the Mission Silique Francaise, or French Lay school, was most impressive. I t was a solemn moment, for a general was about to tell why his troops, after weeks of fighting at a certain point, were to give up their positions and retreat.

As he talked there was complete silence except for his voice; but as he concluded many questions were asked. Some of these were answered; some were not.

This meeting was on Dec. 10. Since then the city of Saloniki has been a maelstrom of rumors growing out of the constantly shifting conditions at the front. The Bulgars have been pressing relentlessly upon the heels of the retreating armies, and the casualty lists have grown. A thousand French soldiers have fallen, and the British have lost 700.

Two companies of the latter force were captured, one being surrounded on a hill, and the other while "eating jam" in Doiran. Two batteries of British field guns were lost.

Now the allied forces are in Greek territory, and the great question arises, Will the Bulgars follow them? Or will the Austro-German forces alone enter Greek territory? Greece has indicated that she will resent the Bulgars advancing alone, and has stipulated that German troops must lead the invasion; also that Germany must guarantee that the allied powers will withdraw afterwards from Greek territory.

Germans Give Guarantee?

The Germans, it is said, have given their guarantee that all their forces will withdraw after the allies have left Saloniki, and that the integrity of Greek Macedonia will not be violated. Every hour now is electric with possibilities and no one knows what the next two or three weeks will bring forth.

Yesterday the Greek army marched out of Saloniki; today it is said that Germany and Greece are exchanging views on the subject of the pursuit of the allies; tomorrow may bring anything.

A prominent French officer here made the remark: "Saloniki will never be Troy again."

In the meantime the Greek armies have gone aside and now are massed west of the border and east of Saloniki. To the north are the allied lines, with the Bulgars, Germans, and Austrians beyond; to the south is the harbor and Gulf of Saloniki crowded with battleships, transports, and hospital ships, the battleships inside, the hospital ships outside.

So it is over allied battle fleet and the Greek fleet locked. It may culminate in a most tragic story of the whole war.

GEN. SARRAIL AND THE CORRESPONDENTS

By. John T. McCutcheon.

TEUTONS REPEL SLAVS' ATTACKS

Vienna Reports Collapse of Six Successive Assaults on Bessarabian Front.

VIENNA, Jan. 12.—The following official communication was issued today:

The Bessarabian frontier yesterday and today was the scene of bitter fighting. Shortly after noon the enemy began an intense artillery bombardment of our positions. Three hours later the first infantry attack began, which was followed by four others. At 10 o'clock in the evening the enemy delivered his sixth attack with columns in deep formation, striving to penetrate our lines.

Assisted by artillery fire our troops repelled all attacks, the retreat of the enemy occasionally degenerating into disorderly flight. His losses were great. Before one position 800 men were lying dead.

Russian War Office Report.

PETROGRAD, Jan. 12.—The following official communication from general headquarters was issued today:

Between Olai and Welk a small party of Germans tried to cross to the right bank of the Misse river, but were dispersed by our guard. Our scouts made a vigorous reconnaissance near Lake Kanger before Tchau, and east of Peankauen, during which they came in contact with a numerically superior enemy force. A hand to hand struggle ended to our advantage.

Our scouts in the region of the Ponowesch railway cut two rows of barbed wire entanglements and dislodged the Germans from the trenches with hand grenades.

German Official Statement.

BERLIN, Jan. 12.—The German war office today issued the following official statement:

Near Tenenfeld, southeast of Illoukst, a Russian attack broke down with heavy losses in front of our positions. To the north of Kosculohnowka, a reconnoitering detachment drove Russian advance guards back toward their main position.

Slavs Push On to Czernowitz.

LONDON, Jan. 12.—The Petrograd correspondent of the Daily Mail telegraphs:

"It is reported that the Russians are energetically pushing towards Czernowitz. They have occupied Sadagora. Austrian and German prisoners say the Russian artillery has caused losses aggregating 70,000 to the Teuton armies."

'DRIVE ON EGYPT' MYTHICAL TO HIDE REAL CAMPAIGN?

Rome Hears That Teuton Allies Intend to Make Next Move Into Mesopotamia.

ROME, Jan. 12.—The mass of rumors and reports concerning a contemplated Turco-German drive against Egypt merely forms a veil artfully cast by the central powers and their Ottoman ally to cover extensive preparations under way for a concerted gigantic effort into Mesopotamia with the aim of inflicting a crushing defeat upon the British there. Suez and Egypt will not be seriously attacked until this aim has been accomplished.

Information to this effect came from neutral sources in Constantinople today.

The Germans are purposely spreading reports about an imminent attack on the Suez canal and are pretending that troops have been sent to Syria. Instead, however, the Teutons and Turks are concentrating all their efforts in Mesopotamia, where besides troops and enormous quantities of war material heavy Austrian artillery is being rushed for the defense of Bagdad.

WHAT CAUSES COLDS?

A cold is really a fever, not always caused by the weather but often due to disordered blood or lack of important food-elements. In changing seasons fat-foods are essential because they distribute heat by enriching the blood and so render the system better able to withstand the varying elements. This is the important reason why Scott's Emulsion should always be taken for colds, and it does more—builds strength to prevent sickness.

Scott's Emulsion contains Nature's rare strength building fats, so skillfully blended that the blood profits from every drop. It is free from harmful drugs and alcohol—always get the genuine.

Scott & Bowne, Bloomfield, N.J. 15-6

Americans Should Keep Out of Germany If They Can't Conceal Their Nationality

BY GUSTAV C. ROEDER.

An American traveling in Germany today is subject to all kinds of abuse. It is no use to complain about it, either, because the police would never declare in favor of the complainant in such cases. It is best to remain absolutely silent if the traveler wants to carry on his business without interference. One would have to look hard to find a defender in Germany as against a German who has loaded you down with abuse just because you happen to carry an American passport in your pocket.

It is true they have not openly insulted Mr. Gerard, the American ambassador, since the demonstration against him in a Berlin theater when some of his party in a box were overheard talking English.

Mr. Gerard has since met the man who led the attack against him. It happened at a race meeting.

The American ambassador recognized his "friend" of the box party, a German, and went to him and demanded that he apologize for his behavior. The German, who had learned since the occurrence that the man he had insulted was the American ambassador, said that he was glad of the opportunity to offer his most sincere apologies, adding: "You know I had been drinking."

Mr. Gerard is popular in Berlin just now, especially since he had his long interview with the kaiser some weeks ago, concerning which Mr. Gerard refuses to say one word.

Encore American "Roasts."

One evening a visit was made to a cafe known as the Cumberland, in Berlin. It was called a "cafe-cabaret." There was a regular stage and a good band of music. There were several comedians—men and women—who entertained the audience when the band was taking a rest. It was one of those cafes where women are permitted without male escorts.

The place was by no means a disreputable one. On the contrary there were many families in the audience, men and women with their children, who had come to get some amusement. But there was not a single uniformed soldier or sailor in the place. It was explained that in places where women are admitted without escorts soldiers were not allowed.

One of the comedians, who had a good voice and whose delivery was of excellent style, sang many songs which did not seem to interest the audience any too much. The applause was rather scant. But when the same comedian sang a song in which there occurred a verse in which Americans, and in particular President Wilson, were ridiculed the same audience commenced to yell and shout its approval. Such verses as referred to the United States had to be repeated.

Not "Showy" Patriots.

German audiences are not very demonstrative as a rule. They are more of the matter of fact kind. One night the writer went to a theater in Berlin where a war play, which had a phenomenal run, was being produced. There was one scene in the second act where the actors all sang the "Wacht am Rhein," amid the waving of the German banners.

When the national anthem is played at home in a theater the audience naturally rises. Naturally it was expected the Germans would do likewise. The writer started to rise from his seat, only to be promptly pulled back by his companions, who declared excitedly:

"Um Gottes willen bleiben Sie sitzen, sonst weiss man dass Sie ein Amerikaner sind!" (For God's sake, keep your seat, otherwise they find out that you are an American.)

The correspondent mentioned the occurrence at the foreign office in Berlin. There the official addressed said that it was not the custom in Germany to thus display one's patriotic feeling.

Make Open Threats as to Future.

Upon another occasion the writer was getting some information as to market prices from a woman just outside of Dresden, the capital of Saxony. She was telling how at the beginning of the war lentils had been plentiful, but now none were to be had for love or money. She told how prices had advanced in general and gave detailed statements as to different articles. Of course, the writer had to take notes. Suddenly the woman stopped. Looking the writer straight in the eyes, the good German Frau said:

"Of course, you don't want that information for America? If I thought you did I'd take your paper away from you, mein herr!"

"Wait until we have licked England, and then the Japanese are opening up on America; we won't do a thing to the United States then," women have said to strangers whom one meets in a railway carriage in traveling about Germany.

Wherever you find people in railway coaches, and especially women, and the conversation generally leads to affairs connected with the war, you hear them denounce America, and quite often they say some frightful things against the head of the Bethlehem Steel company. They would never know about that corporation if the head of it did not bear a German name.

"How can a man with the name of Schwab be such an outright murderer?" the writer has heard them remark repeatedly. It would not be advisable for Mr. Schwab to undertake a visit to the kaiser's lands just at this time.

American Flag Her Peril.

Of course, it is absolutely foolish for an American to travel in Germany just now unless he is able to speak the German language in such a manner that the average German is unable to detect that he is meeting an American.

The writer has in mind a newspaper woman who crossed the frontier with him and who was unable to make herself understood in German, although, she declared, she could understand a good deal of what was being said to her. This woman, who came from the far west in the United States, proudly displayed a small American flag in the lapel of her jacket.

She complained most bitterly because of the most minute examination to which she had been subjected. She was compelled to remove every garment she wore except her stockings, and they, too, were most carefully scrutinized. She was still wondering why the German examiners at the frontier should have made a special mark of her. It was only necessary to point to the little American flag. It did not take her long to understand, and she promptly removed the emblem of her nationality. Poor woman! All she had to say she had to state in whispers for fear of getting into more trouble.

All Americans Murderers.

And all this shows how Germans annoy Americans whom they find in the fatherland today.

And this hatred against Americans is more pronounced in families who had to go in mourning because their relatives were killed on the field of battle. The German soldiers in the field insist that shrapnel manufactured in the United States is more deadly than the kind made in the English and French munition factories.

They declare that between 80 and 90 per cent of the American made shrapnel explodes, while of the French and English manufacture only 50 per cent is effective. They insist that if the United States had not sold arms and ammunition to the allies the war would have been over long ago.

"All Americans are murderers! They ought all to be hanged!" Germans have been heard to say many, many times. And especially come such exclamations from women. Those living in the country are more bitter toward Americans than are those who make their homes in the big cities.

BRITISH COLONY AT BAGDAD DEPORTED BY THE TURKS.

Men, Women, and Children Are Removed in Direction of Mosul, 300 Miles Distant.

LONDON, Jan. 12.—The British colony at Bagdad, consisting of two men, nine women, and a number of children, has been carried off by Turks in the direction of Mosul, 300 miles distant.

News of the deportation of the colony was transmitted to London through Ambassador Morgenthau and the American consul at Bagdad, and these officials have been asked to obtain all available information.

The members of the colony were removed the latter part of November when British troops were threatening the city.

FORD PEACE PARTY STAGES BIG MEETING IN AMSTERDAM.

Speeches Expressing Desire of Neutrals for Ending of War Made and Applauded.

AMSTERDAM, Jan. 12.—Members of the Ford peace expedition visited Amsterdam today. At a public meeting, at which a large hall was crowded, speeches expressing the desire of all neutral nations for peace were enthusiastically applauded.

As the addresses were made in English they were repeated in Dutch. Reference to the fact that the burden of bringing about peace was on the neutrals was favorably received.

The members of the peace party after the meeting returned to The Hague, where they will select a permanent peace committee on Thursday.

Austria Denies Persia Blame.

Washington, D. C., Jan. 12.—The Austrian government has notified the state department, it is understood, that after a full investigation it has been unable to determine how the British steamer Persia was sunk.

BEACHEY & LAWLOR

Shirt Sale

Regular $2.00, $2.50 and $3.00 Values now **$1.50**

Included are plaited, negligee, and soft cuff shirts—all of very beautiful patterns, most desirable materials—in all sizes from 13½ to 19.

Other Sale Prices as Follows:

$3.50 and $4.50 Shirts, now..... $2.35

$5.00, $6.00 and $7.50 Shirts, now..... $3.85

BEACHEY & LAWLOR

CLOTHIERS HATTERS FURNISHERS

Dearborn and Monroe Streets

Among the World's Greatest

Pierre Henrotte (Concertmaster), Isadore Berger (Violinist)—and Geo. P. Bent Grand Piano

Pierre Hearotte, formerly concertmaster of the Boston Opera Co., now concertmaster of the Chicago Opera Assn., and Isadore Berger, eminent violinist from the Royal Conservatory, Brussels, now first violinist with Chicago Opera Association—both have selected the Geo. P. Bent Grand for their work and have written testimonials praising the wonderful beauty of its tone.

With the passing of each month more and more of the world's greatest artists pronounce the Geo. P. Bent Grand the most artistic piano of today.

GEO. P. BENT COMPANY

Victor Records — Manufacturers of Artistic Pianos — Music Rolls

Retailers of Victrolas

214 South Wabash Avenue Chicago

COMMONS FIRM FOR DRAFT BILL; MAJORITY LARGE

Military Service Measure Advanced; Resignations of Labor Men Dropped.

LONDON, Jan. 12.—Amid scenes of uproarious enthusiasm the house of commons tonight defeated a motion to reject the military service bill by a vote of 431 to 39. Immediately afterward the house acceded to the premier's request by passing the second reading of the bill without division.

The vote was chiefly interesting on account of the changed attitude of the 105 members who opposed it on the first reading. The debate was closed by Arthur Henderson, president of the board of education, in a much applauded speech. He said it was a great satisfaction to him that because of definite assurances given his friends and himself by the premier, in the name of the whole cabinet he was able to remain for the present in the coalition ministry. This fact would be regarded at home and abroad as a symbol of the nation's unity.

Require All Able Men.

"I have the authority of Earl Kitchener and the general staff," he concluded, "that we require at once not only the unmarried men enrolled under the Derby scheme, not only the married men who are waiting to be called, but also the whole available part of the 650,000 men with whom this measure deals."

The opposition to the conscription bill crumbled tonight to a few conscientious objectors. A fortnight ago the anti-compulsionists claimed 200 votes, but on the first reading they were able to muster only 105, of whom more than one-half were Irish Nationalists. When it came to the second reading of the bill tonight the Irish Nationalists had withdrawn from the opposition, Premier Asquith had placated a majority of the Labor members who had voted "No" on the first reading, and only a comparative handful remained irreconcilable.

Asquith Conciliates Objectors.

The result appears to have been due partly to evidences that the country favors the measure and partly to Mr. Asquith's often displayed facility at conciliation. The premier held a conference with the executive committee of the Labor party and Labor members of the house of commons this afternoon, in which he induced the three Labor members of the ministry to withdraw their resignations temporarily, and apparently made a strong impression on the members of the executive committee.

The Labor men asked for assurances that the bill should not be used as a step toward general conscription or industrial conscription. Mr. Asquith gave the promise that the bill would be modified to safeguard it from any suspicion that it could be used for such purposes. After an appeal for labor's support he withdrew to permit the representatives to discuss their policy.

BOAT OWNERS TAKE STEPS TO FORM YACHT RESERVE.

Navy Department Will Conduct School for Recruits at Lake Bluff This Year.

First steps toward the formation of a yachting reserve that would be at the call of the government in case of war were taken last night by members of the Boat Owners' association of the Chicago Yacht club at a dinner at the Hotel La Salle. It was announced that a school for naval training will be conducted by the navy department at the naval training station at Lake Bluff this year, at which recruits for naval enlistment will be trained.

W. M. Lewis, field secretary of the United States Navy league, told of the training school plan and the yacht reserve was announced by Capt. Edward Evers of the Illinois naval militia.

"The government has given us the promise for the summer training of those desiring to help make ready a naval defense," said Mr. Lewis.

Commander W. A. Moffett, United States navy, of the the Lake Bluff station, supported the plan for a local naval reserve.

SEVENTY KILLED IN LILLE BLAST

German Report Says People Believe English Attack Was Cause.

FRENCH ON OFFENSIVE.

The failure of a French attack on German positions north of Le Mesnil in the Champagne, was announced by the Berlin war office.

MAGAZINE BLOWN UP.

BERLIN, Jan. 12.—An ammunition depot in the southern section of Lille, northern France, held by the Germans, has been blown up. An official announcement says that seventy persons were killed and forty injured. Considerable damage to property was done.

The official announcement is as follows:

In the southern walled-in section of Lille an ammunition depot belonging to the pioneer detachment, lodged in one of the casemates of a fortification, blew up. The nearby streets naturally suffered to a considerable extent. Rescue measures taken resulted up to last night in the finding of seventy killed and forty injured inhabitants. The inhabitants believe the accident was due to an English attack.

Berlin War Statement.

The official statement in regard to military operations says:

North of Le Mesnil, in the Champagne, the French attacked our positions stretching over a width of about 1,000 meters. The attack broke down.

The enemy attempted to return quickly into his own trenches under our active firing. A repetition of the attack was frustrated by our artillery.

25,000 Lost by Germans.

PARIS, Jan. 12.—The Germans lost more than 25,000 men in the Sunday onslaught against the French lines in Champagne, according to Chalons dispatches today. Great numbers of wounded German prisoners have reached Chalons. They confirm the report that Gen. von Einem planned to break through the Franch line and bend back the whole front from Reims to Verdun.

The following official communication was issued by the war office tonight:

Two enemy hydro-aeroplanes dropped eight shells on Dunkirk, causing only insignificant material damage.

In Champagne our artillery effectively bombarded the German trenches to the north of Maisons de Champagne and to the east of the Butte de Souain.

Between the Argonne and the Meuse the enemy attempted an attack with the emission of suffocating gases in the region of Forges. Our curtain of fire prevented the enemy from setting out from his trenches.

ARMY INCREASE INDORSED.

At the annual meeting of Camp Luzon of the Army of the Philippines last night resolutions were passed indorsing the proposed increase in the regular United States army and also favoring compulsory military training.

Charles F. White was elected commander.

Kryptoks are double lenses that look like single ones. They are without seam-line or blur. They enable you to see near and far equally well. They are the best bifocals. Step in and see the Kryptok.

The Almer Coe Store formerly on State Street is now on Wabash Avenue.

Almer Coe & Company

Opticians

Established 30 Years.

STORES

(The New Store)

105 N. Wabash Avenue
Just North of Washington

82 E. Jackson Boulevard
Near Michigan

6 South La Salle Street
Near Madison

There is a reason—a purpose—a message in every advertisement that appears in The Tribune. If you read the advertising intelligently you will find it both interesting and profitable.

There is a distinctive Foster Shoe for all occasions.

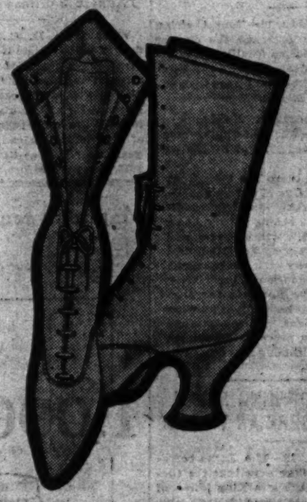

The "Foster" Afternoon Boot

One of the most effective of the Spring modes is the "Foster" Afternoon Boot in White Kid, White Buckskin and the lighter shades of colored Kid.

This "Foster" Boot is designed particularly for afternoon wear at the Southern resorts.

The Spring Styles of the "Foster" Golf Boot and the new productions in the "Foster" Sport Shoe are also on display at our temporary quarters.

F. E. Foster & Co.

Temporary Location

70 East Randolph St.

Between Wabash & Michigan

GERMAN CENSORS ARE DENOUNCED BY LEGISLATORS

Members of All Parties in the Reichstag Resent Control Which Is Forced.

BERLIN, Jan. 12.—The debate on the censorship is being continued in the budget committee of the reichstag. The present system of controlling the home press and the news service to foreign countries is being energetically attacked by representatives of all parties.

The authorities, apparently acting with the idea of supporting and encouraging the "burgfrieden," or political truce among the parties, have gradually been bringing contentious topics of the most varying nature under the operations of the censorship.

Even Goethe Is Censored.

Speakers complained that the censors had intruded into fields which had not the slightest connection with the military or foreign political interests of the empire. They complained, too, of the censors' arbitrary measures and their lack of understanding for the problem of newspaper publishing. Even Goethe has fallen under the ban of the censor, who has stricken out quotations from the great German poet.

A representative of the Center who opened today's discussion broke a lance for the foreign correspondents. He urged the military authorities to be liberal in readmitting foreign and German correspondents to the front in the interests of Germany herself. The great victories of the Serbian campaign, for example, had not been appreciated abroad, particularly in America, he declared, owing to the failure to permit correspondents to follow the operations.

Police to Control Dancing.

A Socialist speaker favored everything which would assist in bringing the war to a successful conclusion, but declared that suppression of public opinion by the censor did not contribute to this end. Harmful publication of military information must, of course, be carefully supervised, he said, and he willingly would trust unreservedly in this the judgment of the military authorities. He objected, however, when the police endeavored to force through, under the guise of war measures, policies which they had been vainly attempting to introduce before the war, such as police control of private meetings or prohibition of dancing.

This Socialist speaker expressed belief that the time had come when discussions of the aims of the war could be permitted with advantage both at home and abroad. A great deal of nonsense would naturally appear, he admitted, and immature writers would probably continue to discuss the size of the roses before the rabbit was begotten, but he considered that the advantages of discussion outweighed these minor objections.

FOUR AUSTRIAN AEROPLANES ATTACK CITY OF RIMINI.

One of Craft Reported to Have Been Sunk in Adriatic After Fall from Sky.

RIMINI, Italy, Jan. 12.—Four Austrian aeroplanes today attacked the city of bombs. There were no fatalities, and little damage was done. One of the aeroplanes was brought down by fire from the land and sank in the Adriatic.

Rome Reports on Raids.

ROME, Jan. 12.—The following communication was issued tonight by the war office:

On both sides there has been great aerial activity. One of our air squadrons in unfavorable weather conditions, owing to a strong wind, made a raid on Gandole, north of Trent, and bombarded the enemy's aviation field there. On the way back the squadron dropped bombs on the railway station at Trent and the Roverato barracks near Volone, afterward returning safely to our lines. Enemy aviators threw bombs on several places in the Isonzo plains without doing any damage.

OFFSPRING OF KING MILAN PLACED ON SERBIAN THRONE

LONDON, Jan. 12.—The Rome correspondent of the Star says that the illegitimate son of the late King Milan of Serbia has been proclaimed king of Serbia at Belgrade by the Austrian and German authorities. He has been residing in Vienna.

King Milan was ruler of Serbia from 1882 to 1889. His only legitimate son, as given in the Almanach de Gotha, was Alexander, who was assassinated in 1903. Alexander was succeeded by King Peter.

The only available record of irregular offspring of King Milan is a cable dispatch of two years ago concerning Milenko Christich Reitchvich, described as an illegitimate son of Milan, who was said to have become involved in financial difficulties in Bohemia.

VENUS 10¢ PENCIL

At all dealers

17 degrees

VELVET 5¢ PENCIL

American Lead Pencil Co., N. Y.

MINES SINK TWO ITALIAN SHIPS

Half of Passengers on Brindisi Lost; Citta di Palermo Other Victim.

GO DOWN IN ADRIATIC.

ROME, Jan. 12.—Two Italian steamers, the Brindisi and the Citta di Palermo, have been sunk by mines in the Adriatic sea.

Half of the passengers on board the Brindisi were lost. The crew was saved. Nearly all on board the Citta di Palermo, which was an armed vessel, were saved.

The Brindisi was sunk Jan. 6 and the Citta di Palermo Jan. 8.

The Brindisi was a vessel of 863 tons and was owned at Bari.

The Citta di Palermo was built in 1910 and was of 3,415 tons gross. She was a turbine vessel and was owned by the Italian State railway of Palermo. This vessel should not be confused with the vessel of the same name which is owned by W. F. Becker of Messina, and which sailed from Galveston Jan. 4 for Barcelona by way of Norfolk.

Dr. Duroguca, Chicago, Saved.

PARIS, Jan. 12.—Dr. Duroguca of Chicago and the unit, consisting of a surgeon, two women nurses, and two orderlies, which were with him, were saved when the steamer Brindisi, on which they had embarked, was sunk by a mine off the Albanian coast.

The 700 tons of medical supplies and food given by the Frothingham committee of Boston which they were taking with them to Serbia was lost.

British Steamer Sunk.

LONDON, Jan. 12.—The British steamer Traquair has been sunk. The crew was saved.

CHICAGO JEWS EXPECT BIG FUND ON RELIEF DAY.

Plan Massmeeting on Day Fixed by President for Raising Aid for War Victims.

President Wilson's designation of Jan. 27 as the day for a collection throughout the United States for relief of the Jewish sufferers in the European war zone met with quick response by Chicago leaders in the undertaking. Plans are on foot for a massmeeting on that day, together with other meetings, at which an effort will be made to contribute a large part of the $5,000,000 fund called for.

Moses E. Greenebaum, treasurer of the Chicago branch of the relief work, said everything possible will be done to raise a big sum.

"The Chicago branch already has raised and forwarded about $200,000," he said. "Of course, the $5,000,000 fund is only a drop in the bucket, but it will help a great deal. I am sure we shall be able to make a good showing in Chicago."

Abraham M. Liebling, publisher of the Jewish Daily Press, emphasizes the necessity of generous contributions.

"Our people in Europe look to us to help them," he said. "They have given up their lives as readily as Catholics or Protestants, for religion has kept no man away from the colors. I am confident Chicago will do its part to help those who are now suffering."

EUROPE'S 1915 FOOD BILL IN U. S. NEAR A BILLION.

$800,000,000 Worth of Supplies Left American Shores in Year—Almost 3 Times That in 1913.

Washington, D. C., Jan. 12.—Export figures made public today by the department of commerce show that as a result of the war Europe's 1915 food bill in the United States approached $1,000,000,000. Records for eleven months ending Dec. 1 indicate that more than $800,000,000 worth of food left American shores during the year, nearly three times as much as in 1913, the year before war began.

BRITISH CONSUL HOLDS HIS GEM; HE'S BEWILDERED

Chicagoan to Whom Diamond Was Consigned Angered by Royal Agent in Gotham.

Robert Periman, who is in the bar fixtures business at 667 South State street, and lives at 427 East Fiftieth street, is up against a blockade established in New York harbor by the British consul there.

Mr. Periman is suffering from a mild attack of bewilderment, as he hadn't known the English ownership of the sea extended so far inland. The facts are these, as he told them to THE TRIBUNE last night over the telephone.

"About four months ago I purchased a diamond in London through a friend. It was worth about $500. My friend consigned it to me through the American Express company, and I have the receipt for the package. I didn't get the diamond, but finally I got from the British consulate in New York a communication informing me that the stone was held there.

"An agreement was inclosed setting forth the conditions upon which the British consul would permit me to have the property. I haven't the papers at hand now.

One of the Stipulations.

"I remember, however, one stipulation was that I agree to have all future purchases come to me through the hands of the British consul. There were some other intolerable demands, which, not having the 'agreement' with me now, I wouldn't feel safe in telling from memory.

"Of course I wouldn't sign such an agreement. I wrote to the state department in Washington, and received a reply, that they didn't know anything about the matter. I then wrote to the customs department, and after a while received a letter informing me that the British consul had written me concerning my complaint. That agreement communication was the only word I ever got from the British consul."

All Mystery to Him.

Mr. Periman said he hadn't the faintest notion how the British consul came into possession of the stone—that is, whether the seizure was made on the English side or in America.

Asked what he was going to do about it, Mr. Periman said: "Yes, that's it; what am I going to do about it? I can see nothing but to wait the pleasure of the British consul, and he doesn't seem particularly pleased just now."

SENATOR STONE ANGERED.

Washington, D. C., Jan. 12.—Senator Stone, waxed wroth today when the matter was laid before him by Julius Rosenwald of Chicago, representative of Poalmam.

"On the face of it," said the senator, "it looks like a deliberate attempt on the part of Great Britain to controll all American importing business.

"What would Great Britain do if the United States should attempt the same scheme in London?"

Senator Stone, in laying the matter before Secretary Lansing, will demand immediate action. He will inform the secretary that it will be impossible to prevent another outbreak in congress against the president's failure to act against Great Britain if the matter is not handled with dispatch.

RED CROSS SUPPLIES FREED

ATHENS, Jan. 11, via Paris, Jan. 12.—On the urgent representations of the American minister the Greek government has agreed to the immediate release of 850 sacks of flour belonging to the American Red Cross, destined for the relief of the Serbians. The flour was seized at Piraeus a week ago and unloaded.

VICE REPORT HID; MISS SYNON QUIT

Former Secretary Morals Board Says She Gave It to Dr. Robertson.

EXPOSED HOTEL "TROT."

Miss Mary Synon resigned as secretary of the city morals commission on Dec. 5, and yesterday she disclosed a specific reason for her step.

One of the investigators working under her instructions, Mrs. Cecelia B. Wilcox of 5161 Kenwood avenue, visited the Fox Trot club in the Hotel Morrison on Thanksgiving eve and wrote a report of the conditions she found there.

Robertson—Then Silence.

"I presented the report to Health Commissioner Robertson, who is chairman of the morals commission," said Miss Synon, "and that was the last I heard of it. Because this report and others of a similar nature never were acted upon I felt that a continuation of my services as secretary of the commission was useless. It was for that reason I resigned."

Mrs. Wilcox, who also has resigned her position, verified the statement that she made the report and identified extracts taken from a copy of it on file in the morals commission office.

Some of Extracts.

Here are some of the extracts:

"The dancers were very young and of mixed social status. The whole crowd looked very sporty. At 1:20 a. m. the crowds were still coming in. Very young boys and girls were drinking.

"Actions and conversations in the retiring room were too vile to repeat. The girls were dancing, throwing their clothes around, and smoking cigarets."

Other extracts dealt with the fact that some articles of apparel seemed to be lacking among some of the girls and that one woman who appeared to be about 50 years old wore an extremely décolleté gown.

It was this club that Judge Uhlir in the Morals court charged was responsible for some of the misconduct of Ruth Crist, a girl recently returned to the custody of her father through the agency of the court.

Denial by Robertson.

"I am surprised that Miss Synon would intimate anything of that sort," said Dr. Robertson. "I don't recall this particular report, but my instructions were that when objectionable conditions were found the investigator was to make an affidavit on the mayor's complaint blank form and the affidavit was to be forwarded to the mayor.

"All these reports were kept in her office and not in my office, and any one who charges that this report was given to me and that I pigeonholed it is not telling the truth."

COL. HOUSE CONFERRING WITH LEADING BRITONS.

Object of Talks to Grey, Lloyd-George, Balfour, and Others Is Not Made Public.

LONDON, Jan. 12.—Col. E. M. House, personal representative of President Wilson, who is now in London, has held conferences with Sir Edward Grey, the British foreign secretary; David Lloyd-George, minister of munitions; A. J. Balfour, first lord of the admiralty; Lord Reading, lord chief justice, and will probably meet other members of the government before his departure for France.

Col. House declined to talk regarding the subjects discussed at these meetings and nothing beyond an admission that such conferences took place can be secured from other sources.

At one of Col. House's consultations with Ambassador Page, Herbert C. Hoover, chairman of the commission for relief in Belgium, was called in to discuss the Belgian relief work.

FROST JURORS ASTOUNDED AT BRIBE CHARGES

Men Who Served in Alaskan Coal Trial Surprised at Accusation Against Member.

A number of the men who served as jurors in the Frost Alaska coal land trial before Judge Landis three years ago went to the federal building yesterday in response to summonses and were questioned by Assistant District Attorney Albert L. Hopkins and Allan J. Carter. Hinton G. Clabaugh, chief of the bureau of investigation, also took a hand in the examination.

All expressed surprise at the charges of bribery in connection with the jury. District Attorney Charles F. Clyne decided to continue the preliminary investigation of the charges that William Bourke, former mayor of Blue Island, had been paid a bribe of $5,000 while serving as a juror in the case. For that reason the grand jury took a recess until Jan. 24.

Attorney Offers Aid.

Counsel for the defendants in the Frost case probably will be called in and examined within a few days. Albert Fink, who was counsel for Albert C. Frost in the trial, called at Mr. Clyne's office during the day and offered the government every assistance in the bribery investigation.

The charge was made by Archibald T. Fitzgerald, who is under indictment on a charge of conspiracy to conceal assets in the Ernest R. Erickson furniture bankruptcy. Fitzgerald is held at the Du Page county jail at Wheaton and Bourke is in the county jail.

Juror Is Astounded.

Charles B. Mead of Geneva, who was on the Frost jury, was among those questioned.

"I was astounded when I heard of the charges," said he. "So far as I know no one was approached with the intent of bribery. I heard or saw nothing that would arouse suspicion."

Others who were questioned were N. M. Biddle, Joseph Beatti, Frank Bogart, and Charles Chapin.

Aged Woman Killed.

Mrs. Minnie Walert, 66 years old, 4844 Grace street, was struck and fatally injured by a street car at Milwaukee and Montrose avenues yesterday. She died in St. Anne's hospital.

13 Opportunities

The New Year should make all resolve to save money—10% to 20% of your wages saved and put into a bank account, where you are simply piling up that much of your energy to use after your money begins to wane. In the meantime you are receiving

3% on Savings

A Wise Precaution.

This big, safe, downtown loop Savings Bank welcomes your account and will gladly help you save. Begin small rather than spend all. A good time to begin now.

Savings accounts opened on or before Jan. 15th draw interest from Jan. 1st.

Fort Dearborn Trust and Savings Bank

Monroe and Clark Streets

3% ON SAVINGS

The Handy Volume Encyclopaedia Britannica

The Complete Set Sent for One Dollar down

THE FAIR

By special arrangement our Book Department will show you sets in the different bindings of the new

Encyclopaedia Britannica

(11th edition)

in the popular-priced, complete, convenient "Handy Volume" Issue

This form of the greatest library of general reference in the world is sold at about one-third the price of the larger volume issue.

But it has everything in it—every article, every page, every sentence, every picture, every map, that there is in the more expensive issue. And it is as well-made, as handsome a set of books.

But it is in smaller volumes, easier to handle and to use—a real advantage. The type is smaller, but is no less clear than before. And it is sold under a guarantee of satisfaction or money back

for only $1.00 down

securing complete and prompt shipment

and small monthly instalments

Our store is the only place in this city where you can see this wonderful bargain and leave your order for the Britannica.

Satisfaction Guaranteed or Money Back

"What Would Roosevelt Have Done?"

Read the January 12 issue of

The Outlook

For Sale at all News Stands

Price 10 Cents

Mandel's semi-annual sales of silk and dress goods remnants in progress—trade marvels.

Mandel Brothers

Where costuming is held an art

1,000 skirts third to half underprice

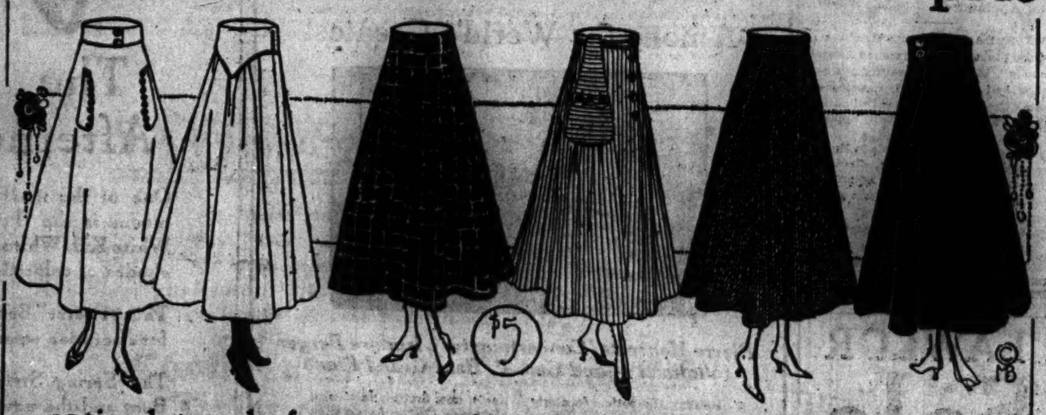

—entire lot made from a manufacturer's surplus winter materials—

ten new models—in modish winter fabrics

Skirts of fancy plaids, of velveteens, wool velours and striped corduroys; also, navy and black whipcords and bedford cords; all at $5.

$5

Skirts of broadcloth, in navy, black or brown; black-and-white striped worsteds, plain cheviots, novelty fabrics; all at $5.

A full range of regular sizes for women and misses; also, extra sizes for stout figures. Duplicates of some of the skirts included in this sale cannot regularly be obtained for even double the $5 price. Six of the styles are shown above.

Women's apparel shop, fourth floor.

QUICK RELIEF FROM CONSTIPATION

Get Dr. Edwards' Olive Tablets

That is the joyful cry of thousands since Dr. Edwards produced Olive Tablets, the substitute for calomel.

Dr. Edwards, a practicing physician for 17 years and calomel's old-time enemy, discovered the formula for Olive Tablets while treating patients for chronic constipation and torpid liver.

Dr. Edwards' Olive Tablets do not contain calomel, but a healing, soothing vegetable laxative.

No griping is the "keynote" of these little sugar-coated, olive-colored tablets. They cause the bowels and liver to act normally. They never force them to unnatural action.

If you have a "dark brown mouth" now and then—a bad breath—dull, tired feeling—sick headache—torpid liver and are constipated, you'll find quick, sure and only pleasant results from one or two little Dr. Edwards' Olive Tablets at bedtime.

Thousands take one or two every night just to keep right. Try them. 10c and 25c per box. All druggists.

The Olive Tablet Company, Columbus, O.—Advertisement.

CAN'T FIND DANDRUFF

Every bit of dandruff disappears after one or two applications of Danderine rubbed well into the scalp with the finger tips. Get a 25 cent bottle of Danderine at any drug store and save your hair. After a few applications you can't find a particle of dandruff or any falling hair, and the scalp will never itch.—Advertisement.

On to Washington St.

A. BISHOP & CO

Moved to 12 W. Washington St.

YOUR SICK CHILD IS CONSTIPATED! LOOK AT TONGUE

Hurry, Mother! Remove poison from little stomach, liver, bowels.

Give "California Syrup of Figs" if cross, bilious or feverish.

No matter what ails your child, a gentle, thorough laxative should always be the first treatment given.

If your little one is out-of-sorts, half-sick, isn't resting, eating and acting naturally—look, Mother! see if tongue is coated. This is a sure sign that its little stomach, liver and bowels are clogged with waste. When cross, irritable, feverish, stomach sour, breath bad or has stomach-ache, diarrhoea, sore throat, full of cold, give a teaspoonful of "California Syrup of Figs," and in a few hours all the constipated poison, undigested food and sour bile gently moves out of its little bowels without griping, and you have a well, playful child again.

Mothers can rest easy after giving this harmless "fruit laxative," because it never fails to cleanse the little one's liver and bowels and sweeten the stomach and they dearly love its pleasant taste. Full directions for babies, children of all ages and for grown-ups printed on each bottle.

Beware of counterfeit fig syrups. Ask your druggist for a 50 cent bottle of "California Syrup of Figs;" then see that it is made by the "California Fig Syrup Company."—Advertisement.

NEARLY WILD WITH BURNING ITCHING

Eczema. From Hands to Elbows One Mass. Could Not Put Hands in Water. Could Not Sleep.

HEALED BY CUTICURA SOAP AND OINTMENT

"My daughter was poisoned by salt and it turned into eczema and from her hands to her elbows was one mass of red, burning itching eruptions. It began with a rash which was of such a burning itching nature that at times she was nearly wild. For many weeks she could not put her hands to water and she could not sleep.

"She suffered intensely for several weeks and I tried wrinating towels out of hot water and putting a rubber sheet across her, but she wasn't helped. The Doctor said to try Cuticura Soap and Ointment. I did and the itching and burning left her, and I used four boxes of Cuticura Ointment together with the Cuticura Soap and she was completely healed." (Signed) Mrs. Ida Sievers, 7020 Eastenton Ave., Chicago, Ill., Oct. 30, 1915.

Sample Each Free by Mail

With 32-p. Skin Book on request. Address post-card "Cuticura, Dept. T, Boston." Sold throughout the world.

Every Housewife should be an EXPERT PURCHASING AGENT. She should know how to BUY as well as the merchant knows how to SELL. She will if she reads Tribune advertising.

CANADA FACING MOMENTOUS TIME IN PARLIAMENT

Greatest Budget in History and Needs of War Lend Zest to Session.

[BY A STAFF CORRESPONDENT.]

Ottawa, Ontario, Jan. 12.—[Special.]—With customary pomp, heralding still greater pomp tomorrow, the Canadian parliament, which is facing the biggest budget in the history and a possible party upheaval, opened this afternoon. The Duke of Connaught, governor general, was prevented by illness from presiding, and it is likely that the speech from the throne will be read tomorrow by Sir Charles Fitzpatrick, chief justice, who in such emergencies represents the crown.

Premier Borden also is indisposed, but is expected in the house of commons for tomorrow's session. In his absence Sir George Foster, minister of trade and commerce, led the government party and presided as the new speaker of the house, Hon. Gervigny of Dorchester, Quebec, who was unopposed.

Party Programs in Doubt

The contents of tomorrow's speech from the throne, which is written by the premier, can only be guessed. A similar doubt exists about the Liberal program, for the reason that no Liberal program will be revealed until the government program is known, the opposition's sole purpose being to oppose. The question of importance and most complete doubt is what Sir Robert will do about the question of his ministry.

A government is elected for five years, but it is considered evidence of failure for a government to "peg out." It is customary to dissolve parliament and appeal to the country for reelection in the fourth year—usually the same as presidential year in the United States. Sir Wilfrid Laurier, the present opposition leader, made the error of hastening the election a little too much, and was defeated.

Government to "Peg Out."

Sir Robert's government is to "peg out" this year, and he is confronted by the risk of having a new election or of appealing to the British parliament for an amendment to the Canadian act and providing the Borden government for a time. Practically this could be done only by the unanimous vote of the Canadian senate.

The situation is interesting. Neither side wishes to force an election, and each is afraid the other to force it, as thereby there would be an argument against "the empire forced internal issues at a time the empire is in danger." This makes a bigger one than the Liberal guess.

Naval Forms Chief Issue.

It is declared by an old politician, the government seems to be compelled to appeal to the opposition to a wartime election. The opposition whether it will favor holding a prolongation of the existing government, and to give assurance that there is any quibbling by the Liberals the government will appeal to the country.

Whether the opposition can do little is doubtful. "We don't wish a wartime election, and we are in agreement of the principle of our last loan and our last dollar, but we don't want to sign a blank check.

"How do you intend to pay a deficit of $100,000,000?" By income tax? By increased duties? By a tax on the munitions industries, which are making extraordinary profits due to the war? How? What are you going to do about railroads? Tell us what you want us to agree to do with the biggest fund we ever have spent, and we can say whether we will agree."

Thus there will be something to oppose and in proportion to the room for wide differences of opinion there will be room for fighting the government in the open. There also should be an index to the success that each party would find at the polls. There will be no opposition to Sir Robert's authorization of a half million men for overseas work. Opposition would be impolitic, but the motive is far bigger. Canada could hardly be more united than she is today.

Kaiser's Palace on Island of Corfu Occupied by Allies.

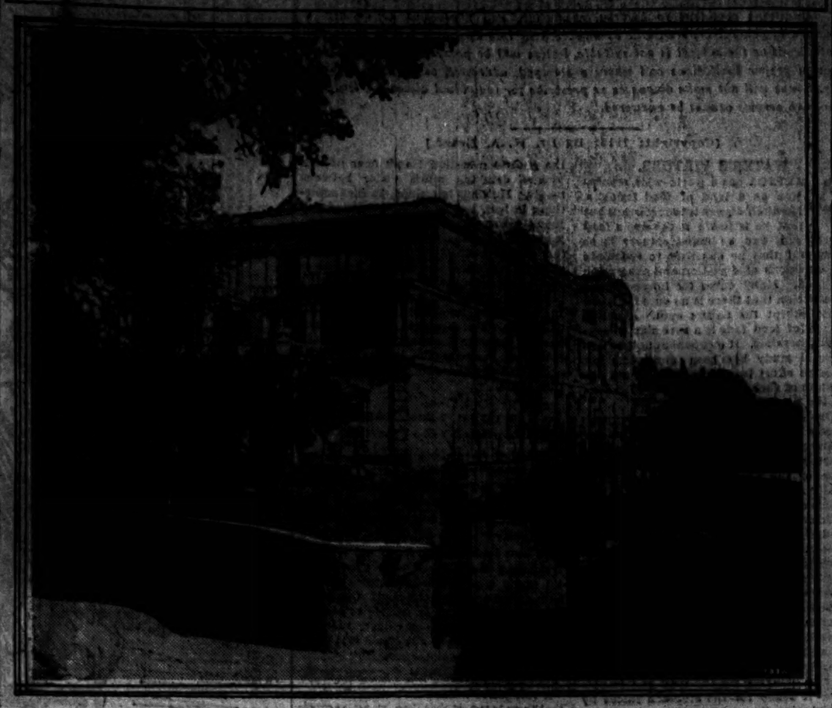

French troops have occupied the Greek island of Corfu and hoisted their flag over the Achilleion, the palace purchased by the kaiser from the Austrian royal family. The island will be used as a refuge for Serbian troops.

RUSSIAN RAILWAY EXPERT WILL STUDY METHODS HERE.

Imperial Road's Mechanical Engineer Says Conditions in America Are Same as Those in Czar's Land.

"Russia has bought 11,000 freight cars and 400 big locomotives in the United States in the last year and will buy many more as fast as they can be built. Those already bought represent an investment of about $19,000,000."

When Alphonse Liepitz, mechanical engineer for locomotives of the imperial Russian railways made that statement last night at the Blackstone he was asked if the war had created the demand for rolling stock.

"Not at all," he replied. "This rolling stock would have been bought anyway, and the remainder of my visit in the United States will be spent in investigating your western railways.

"You may be interested to know that for twenty years Russia has been closely following the development of your railroads, for conditions in much of Russia are almost identical with those of western United States—vast stretches of territory with comparatively small population."

HEREWITH A NEWS STORY SET FORTH IN FREE VERSE.

Achieved Amid Scowls and a Half Lisped Curse—for the Author Was Having His Day Off.

This is the story of young Le Roy Boyd,
Who was almost an orphan, but now overjoyed
With the chance of a job and estate of a man,
By becoming the son of Mis' Matt Lenahan.

His father's James Boyd of Summerfield, Fla.,
Who saw his son leave, with no special ecstasy,
But now that Le Roy has a new maw and paw,
There's the darndest confusion you ever have saw.

For Mis' Lenahan is the sister of Boyd,
Who explained to the court she'd beglad-ly annoyed
By adopting and being the mother of Roy,
And be certain he acts like a regular boy.

Now, if Roy is the brother of Mis' Lenahan,
And she is the mother to this coming man,
She is also his auntie as plain as can be,
And he's his own uncle—now how can that be?

And if he is the son of the sister that's wed,
He must be the grandson of his father instead
Of merely his son who came out of the south
At a time when the major proclaimed the big drought.

Now his sister's his mother and also his aunt,
And she and her husband just feel that they can't
Simply help young Le Roy from becoming what he
Should attain in the study of heredity.

QUALIFIES FOR SLEUTH JOB.

Head of Building Firm Lays Trap That Lands Man Selling Stolen Cement.

The arrest of Walter Stafford, it was learned yesterday, was brought about by J. J. Croake, head of the J. J. Croake company, builders, to whom Stafford offered to dispose of 1,000 bags of cement at half price. Mr. Croake became suspicious and notified the Chicago Fire Brick company, from whom his company purchases materials. The latter concern informed him the cement must have been stolen, and a trap was set for Stafford. He was ordered to deliver the cement and was arrested as Mr. Croake tendered him a check in payment. It was found the cement had been stolen from the warehouse of the Towne Express company at Sixty-second and La Salle streets.

KAISER'S PALACE AT CORFU ISLAND TAKEN BY ALLIES

Greece May Make Protest Against Seizure of Part of Its Dominions.

French troops have occupied the Greek island of Corfu and seized the palace belonging to the German emperor. The Greek cabinet will protest. The Austrians are advancing on Cettinje and the official archives have been moved.

FRENCH LAND ON CORFU.

LONDON, Jan. 12.—A French detachment has been landed on the Greek island of Corfu for provisional occupation, according to an Athens dispatch to Reuter's Telegram company. Fourteen ships of unknown nationality are cruising around Corfu.

French soldiers occupied the Achilleion, the palace belonging to the German emperor, on which the French flag was hoisted.

The occupation of Corfu, say the advices from Athens, is a repetition of what has happened on other Greek islands. The matter has been taken under consideration by the Greek cabinet, and a protest against the occupation of Corfu, which is being formulated, is expected to be more energetic than previous protests sent to the entente powers.

It is understood that the landing of French troops is preparatory to the transference thereof a portion of the Serbian army for the purpose of rest and refitting.

[The Achilleion was erected in 1890 for the Empress Elisabeth of Austria. The villa was purchased in 1907 by the German emperor.]

Explain Action to Greece.

The ministers of the allied powers at Athens have handed a note to the Greek government declaring that they regard it as the clear duty of humanity to transport as soon as possible part of the Serbian army to a point near the Albanian coast, according to a Havas dispatch from Athens.

The note asserts this step is taken "in order to save these heroic soldiers from famine and destruction," and that the island of Corfu has been chosen for this purpose as offering the necessary facilities from the point of view of sanitation and food supply.

The powers add they do not suppose Greece will object to the proposed transfer of the Serbians, who are the allies of Greece and who will only remain a short time on the island. The note concludes:

"There is no intention of occupation, as all guarantees have been given under this head to the Greek government both concerning Corfu and other parts of Greek territory which may be called to use."

New Russia Along Border.

BERLIN, Jan. 12.—An official statement on the situation in Russia says:

"An attack by the Russians against the extreme northern line where, with a detachment on the German side, the Russian army which joined the entente fled.

"The Austrian troops are operating as follows: The Germans on the west front beyond Memmingen, the Bulgarians on the Georgian frontier and the Turks on the east front."

Cettinje in Peril.

LONDON, Jan. 12.—The Austrians are advancing against Cettinje after the capitulation of Montenegro and are now in possession of the Montenegrin capital of Scutari, it was officially announced today. The government archives have been removed.

The capture of Mount Lovcen is considered here to be the greatest military victory by Austria during the war and a serious menace to Italy. Military experts agree that Montenegro cannot remain idle in fact of Serbian and Bulgarian. It is doubtful that the Montenegrins will be able to resist the threatening army of Gen. von Koevess with its overwhelming numerical superiority in men and guns.

The chief danger lies in the fact that Mount Lovcen dominates Cattaro, which the Austrians are now able to turn into a strong naval base, thus securing the entire hegemony of power on the Adriatic.

Postal Sales to Bulgarians Made.

SOFIA, Jan. 12.—Postal sales to Bulgarians will be made, it was announced today, as the result of a settlement at Nish French Minister Ansseau. The terms also were announced. Details are supplied to have been due to recent events.

Look over the Lists Tuesday, Thursday, and Saturday!

COLOURS OF WAR
By Robert Crozier Long

"Vivid kaleidoscopic and many-colored as a Persian rug, the narrative is always fascinating. It is colorful."—N. Y. Tribune

A book on Russia's part in the war, by a correspondent whose knowledge of Russia is most thorough and of long standing.

"The reviewer here forbidden the publication of this book in England."

$1.50 net

CHARLES SCRIBNER'S SONS

CHRISTMAS "SPREES"

ALWAYS REDUCE—Systematically destroy mental, moral, physical and financial STRENGTH.

Prepare yourself now for happiness in the home, and health and prosperity for the New Year, by taking the Sane Three Day Treatment at home or at the D. BATES INSTITUTE, No. 31-T Blank Bldg., Chicago. Phone Central 4[illegible]. Call or write for full information about

Real Three Day Treatment

Start A Savings Account Here This Month

Deposits made on or before the 13th earn interest from the first of the month, at the rate of 3% per annum. Compounded half yearly.

The Northern Trust Company Bank
NW. Corner La Salle & Monroe Sts.
CAPITAL $1,000,000 SURPLUS $1,500,000

flower-flamed highways of California

Winter motoring along royal roads, from summer sea to drifted snows, is possible nowhere else in U.S.A. When you go—go Santa Fe

The California Limited and Santa Fe de Luxe are two of America's finest trains

Fred Harvey serves the meals "all the way"

En route you can visit the Grand Canyon of Arizona

May we send our booklets of California trains and trip?

Overcoats and Ulsters
At Clearance Sale Prices

IF you brave this frosty weather until you get here, you'll be more than repaid by the special Overcoat and Ulster values we are offering. Clearance sale prices prevail here despite the unusually severe weather which has encouraged higher prices elsewhere.

Overcoats and Ulsters for men and young men, formerly $20 and $22, marked down to..... $15.00

Overcoats and Ulsters for men and young men, formerly $22.50, $25 and $27.50, marked down to... $18.50

Overcoats and Ulsters for men and young men, silk lined, $30, $35 and $37.50, marked down to... $23.50

Fur-lined Overcoats, formerly $60 to $75, marked down to $50

Fourth Floor.

THE HUB
Henry C. Lytton & Sons
N. E. Cor. State and Jackson

THE VOGUE
Millinery Gowns Suits Lingerie
512 MICHIGAN BOULEVARD SOUTH

COMPLETE CLEARANCE

THIS is positively one of the greatest occasions this shop has ever offered in wear for women at prices that have reached their limit of reduction. It is impossible to convey the wonderful values in mere type—you must see them.

DINNER DRESSES, formerly $65 to $110. Charming dresses of georgettes, silk chiffon velvets, chiffons, charmeuse and serges.

EVENING GOWNS, formerly $95 to $175. Beautiful creations in silks, tullles, chiffons and silk velvets. Now in one lot at

$25 to $50
Nothing Higher

Black satin dress with velvet combination, white chiffon collar and cuffs, formerly $75, now..... $25

Tan broadcloth dress, trimmed with beaver collar, cuffs and band around bottom, formerly $95, now..... $35

Coral silk chiffon velvet evening coat trimmed with ermine, formerly $135, now..... $50

Serge and satin combination dress, with embroidered chiffon collar, formerly $68, now..... $25

Black satin dress, with moleskin trimming around bottom of skirt, collar and cuffs, formerly $95, now..... $35

Turquoise silk chiffon velvet evening gown trimmed with silver lace & silver embroidered, was $150, now $50

And numerous other equally startling reductions.

Southern tourists will be particularly well pleased with our splendid showing of wear for travel and sojourning

Worth Considering

The man who went into business for himself and the man who has a home of his own will tell you that systematic saving did it. $1 or more will start an account and draw interest compounded semi-annually and a dollar saved every week will amount

In One Year to $ 52.74
In Five Years to 281.13
In Ten Years to 607.37

Savings deposits made on or before January 13th will draw

3% Interest from Jan. 1st

FOREMAN BROS. BANKING CO.
S. W. Cor. La Salle & Washington Sts.
A STATE BANK—ESTABLISHED 1862

Checking Accounts of individuals, firms and corporations are solicited and received upon favorable terms.

Trust Department We accept Trusts of all kinds, act as Executor and Trustee under Wills and Manage Estates.

Real Estate Loans

Capital and Surplus $1,500,000

WOMEN WITH IDEALS want a *paper* with ideals. Therefore *The Tribune*—every morning.

The Chicago Tribune.

THE WORLD'S GREATEST NEWSPAPER

FOUNDED JUNE 10, 1847.

ENTERED AS SECOND CLASS MATTER JUNE 3, 1905, AT THE POSTOFFICE AT CHICAGO, ILL., UNDER ACT OF MARCH 3, 1879.

All unsolicited articles, manuscripts, letters, and pictures sent to "The Tribune" are sent at the owner's risk, and the Tribune company expressly repudiates any liability or responsibility for their safe custody or return.

TRIBUNE CIRCULATION FOR SEVEN DECEMBERS

Daily		Sunday	
1908	171,032	1908	296,816
1909	174,074	1909	300,009
1910	234,111	1910	357,845
1911	236,226	1911	363,165
1912	246,051	1912	366,977
1913	259,958	1913	392,564
1914	318,761	1914	524,800
*1915	354,520	*1915	558,396
Growth in 7 years	183,488	Growth in 7 years	261,580

*Average for six months ending Sept. 30, 1915.

THURSDAY, JANUARY 13, 1916.

"Our Country! In her intercourse with foreign nations may she always be in the right; but our country, right or wrong."
—Stephen Decatur.

THE PROGRESSIVE PRONOUNCEMENT.

With everything said in the formal statement put forth by the Progressive party council and with the purpose announced therein THE TRIBUNE is in hearty accord. Indeed, there can be no rational doubt of the necessity for a reunion of what is, in fact, despite the split of 1912, the strength of fundamental Republicanism in the nation. That strength must be reunited in the contest of this year, and it will be reunited if the spirit of the Progressive announcement prevails rather than the undisclosed self-interest of politicians and personal power seekers, who are by no means confined to "old line" politics, so-called.

Unquestionably, as we view the situation of the republic, there is vital need for a restoration of the aggressive nationalism which has been the essence of Republican policy from the birth of the party out of the travail of rebellion and disintegration. At such a crisis of its history as the country now confronts there is a call for constructive action, for the vigorous organization of the national energies, for the leadership that builds and moves courageously forward. We have had enough and too much of negative policies, foreign and domestic, of evasion of vital issues, and of lofty generalisation gilding infirmity or confusion of purpose.

The forces drawing the parted factions together are too strong to be withstood by ambitious leaders, as every election since the defeat of 1912 has plainly demonstrated. But union cannot be perfected and victory organized unless the convictions of the mass of Republican voters are respected, a program of progressive Republicanism, or call it aggressive Americanism, agreed upon and a candidate chosen whose whole hearted loyalty to such a program will not be doubted.

The selfishness and shortsightedness of the rule or ruin fory Republicans split the party in 1912. The selfishness and incapacity of Progressive party politicians have hastened the return of Progressives to their old party in most states. Both influences should be suppressed in the conventions of 1916 and the full force of united Republicanism reorganized and directed to the service of the whole nation.

TERMINALS AND ELECTRIFICATION.

A resolution passed by the city council last Monday gives hope that the city will make an advance in the terminal question. The resolution gives authority to the council terminals commission and the railway terminals commission to negotiate with the roads entering the city from the south for the purpose of relocating their freight and passenger terminals. Few things are more important to Chicago than the satisfactory solution of this problem, but the resolution gains added importance because it grants also the authority to negotiate concerning the electrification of the proposed new union terminal.

It is thoroughly right and just that these two problems should be negotiated together. They are, in fact, simply two phases of the same problem. Neither electrification of the terminals as they are nor relocation of the terminals without electrification would be satisfactory to the city.

These lines run across half the face of Chicago, and the smoke they make leaves its trace on the faces of half of Chicago's citizens. It is not unreasonable to ask the Illinois Central especially to electrify. It occupies the most conspicuous position in Chicago's face. It is at present a worse advertisement to Chicago than dirty finger nails are to the individual looking for a job.

Chicago will not be unfair to the Illinois Central by pushing the negotiations with vigor. The railroad has given abundant evidence of ability to look out for its own interests.

There is hope for a reasonably quick solution of the terminals question. The trouble is, as always, that the city in such matters moves in glue.

MR. GERM, SOCIAL TYRANT.

It was not long ago that man was ostracised from society because of certain moral qualities. He believed something he should not believe or he did not believe something that he should believe. Being possessed of devils, he was the object of scorn and revilement. But by the simple expedient of renouncing his evil ways and professing orthodoxy he might reinstate himself.

Nowadays man has so much control over his destinies. He is arbitrarily debarred from society, and, no matter how pure his soul or chaste his conduct, mothers warn their children against going near him and he is taught to hide himself in some inaccessible apartment where the common air will not know his taint. No one will go to see him and, although his morals are above suspicion and his company is positively exhilarating, he must live like a hermit and limit his intercourse with mankind to fuzzy conversations on the telephone.

For man is not nowadays possessed of devils, but of germs. And his passport to society is not vised by the minister, but by the doctor or the laboratory expert.

Sickness, in spite of the strenuous and distasteful remedies which went with it, once had its recompense. It was something of a social function. People dropped in on the ailing person unless his complaint was leprosy or the bubonic plague. Even smallpox in the not too distant days brought a quota of daring and sympathetic friends. But now even a backache is suspect, and a sneeze sends all hearers dashing in cover.

Man is no longer a free agent in the matter. He has become an unwilling landlord, harboring several millions of small animals of benign or malevolent nature. And society demands of him assurance not that he has made his prayers or that he has not sinned in the matter of dancing or card playing but that none of his tissues contain these malignant bugs with long Latin names. The germ is the tyrant of today and the arbiter of custom. Already some of the ancient symbolical representations of affection have fallen under his ban. He has removed the carpet from the floor and ordered rugs and polished hardwood. Perfume and the convenient drinking cup, even that common cup used in the ritual of communion in some churches, he has driven out and destroyed.

The germ is a modern social arbiter. Mrs. Grundy has taken a doctor's degree.

MURDERED IN MEXICO.

Chinese and Americans are two peoples who are not secure in their lives or property outside their own countries, whether they be secure within them or not.

Both Chinese and Americans can attribute their insecurity to one reason. Their governments in the one case cannot and in the other case will not make the security of citizens a matter of policy for disorderly peoples to regard.

The Mexicans who first tormented and then murdered the Americans in Chihuahua did it because they wanted to and because, wanting to, there was no reason why they should not do it. They had no reason to believe that there would be any consequences unpleasant to themselves. Mexicans have been killing Americans, and, having had the pleasure, have not paid any penalties.

If the ecstatic joy that Mexicans can obtain from killing can be had without price, why shouldn't it be indulged in? Only Chinese and Americans can be killed in Mexico without unpleasant consequences, or the possibility of unpleasant consequences, and it is a great deal more pleasant to kill an American than to kill a Chinaman. The American, the poor wretch, thinks he is the citizen of an important country. The Chinaman, a wise wretch, knows that he is not.

People who have refined taste in cruelty would prefer to select victims whose fate would astonish them rather than victims who expected nothing more than they were to get. It produces a keener sensation of joy to see a proud man tremble than to see a miserable creature wince. Therefore our wards of humanity in Mexico take more delight in the murder of Americans than they could find in the killing of Chinese.

It is the difference between killing a mouse and an animal which looks like it ought to be big game and put up the fight of big game, but which it is perfectly safe to kill. Why kill Chinamen when there are Americans about?

This pleasure has been conferred upon Mexicans by the American government. It is a direct gift. The cruel and bestial people of Mexico—we do not say all are, some are too abject to have these qualities and some may be kindly—have learned to hold Americans in contempt. They have learned to do so because they are incapable of interpreting a policy of conciliation as anything else than a policy of fear.

If the American government treated them considerately it was because the Americans were afraid of them. There is no greater egotism anywhere than exists in the ignorance and filth of Mexico. The Mexicans do not understand any emotions other than lust, appetite, and fear.

When a love of humanity is spread over them they think it is a demonstration of timidity. President Wilson has based his Mexican policy on the fundamental error of thinking of a brutalised, ignorant, mentally and physically diseased people in the terms of American life.

His assumption has been—and he has made it plain—that the dirty peons of Mexico and the men who fought the American revolution were on the same plane of thought.

If the Mexicans ever tried to understand what the president of the United States was driving at they quickly gave up the effort. And they just as quickly assumed that Americans were of no account. Mr. Wilson might just as well have tried to make a lot of skunks understand that the henhouse door was left off to demonstrate trust in their restraint of appetite and by the demonstration develop the power of restraint.

He might just as well have tried that experiment as to have tried to teach the disorderly Mexicans that the United States respected them and believed in their inherent desire to be good and do good.

Their contempt for such a bestowal of confidence was instantly manifest. They took it as license to do what they wanted to do. It eliminated the United States from the group of self-respecting, powerful nations. It made the United States a weakling and the citizens of the United States unprotected prey.

Mark Watson is describing in detail what the consequences of American policy have been in Mexico. Our government has suppressed everything relating to Mexico that it could suppress. It has not wanted the facts to be known.

The Chihuahua massacre cannot be brought under official suppression. It may come to only an official "tut tut," but it will be received with slightly stronger emotion by the American people. We think it will and we have an idea that condolences from Carranza will not be regarded as sufficiently compensating.

Editorial of the Day.

ANGELS TO THE RESCUE.

[From the New Republic.]

Schemes are put forward every day which require an amount of virtue that exists only at the conclusion of orators' speeches. Difficulties are evaded by calling upon brotherly love, citizenship, patriotism, public spirit, and all the other glowing abstractions which mask an incompleted analysis. Realistic statesmen, men with imaginations that clinch reality, do not rely upon virtuosity in virtue. They do not cover a rocky path with a silk rug. That is why they are so often regarded as hard and cynical and lacking in imagination, whereas their imaginations are too honest for the trick of summoning the angels to win imaginary victories. But their reward is that occasionally they win a real victory.

It is a good sign that men are coming to suspect political writing pitched in the noble A key. We are unlearning our taste for those treatises which are set in spacious halls of white marble inhabited by dignified men in purple togas. These treatises cannot be read with any comfort in a Bronx flat. They make no allowances. They screw us up to a pitch of morality which would produce a fine political system, though the world as we know it would be unrecognisable. Such treatises are now being classed with fairy tales, with all those accounts of human life which shirk its chief difficulties.

A LINE O' TYPE OR TWO.

Motto: How to the Line, let the quips fall where they may.

LINES
COMPOSED ON THE RETURN OF A COPY OF VERSES REJECTED FOR VIOLATING AMERICAN NEUTRALITY.

I WILL not say to French or Russ,
Italian, Serbian, English, thus:
"Ye thrice-bedeviled Devils, go
Im-med-i-ately down Below."
'Twould be so foolish, so unkind—
And then, besides, they wouldn't mind.
But may I not, to ease my pen,
Call Teutons first-class fighting men?
(Even B. L. T.'s neutrality
Will grant *this* privilege to me.) W. E. L.

COLLEGE glee clubs are effeminate, says Carl Whitmer, now of Pittsburgh, and he is opposed to allowing them at large, as they are "a poor advertisement for the college and a crime musically."

IT is not too much to say that a glee club is a poor advertisement for a college, but it is hardly a musical crime, as a glee club is not music, but merely noise, like ragtime; and when a glee club sings ragtime it is carrying noise to Bedlam.

What Did You Swear Off?

Sir: To show her opposition to war, my wife swore off saying "Shoot." A friend no longer uses military brushes; a merchant has cut out charge accounts. I have lined up against Joe Cannon. What have you done? PAX.

WE? Oh, as early as last summer we quit stabbing our putts.

A NUMBER of learned readers promptly reply that the line—

"O Milan, O the chanting quires!"

—is in Tennyson's "The Daisy." E. H. L. writes:

"It always amused me that these charming Alcaics recall not only Horace's 'Vides, ut alta stet nive candidum,' but 'When Johnny comes marching home again.' Tennyson's stanza was a quatrain, but by judicious arrangement we get what might be sung to the tune of our Alcaic Johnny, as follows:

O Milan, O the chanting quires,
The quires, the quires!
O Milan, O the chanting quires,
The quires, the quires!
O Milan, O the chanting quires,
The giant windows' blazoned fires,
The height, the space, the gloom, the glory—
A mount of marble, a hundred spires—
['Nd we'll all feel gay when
Johnny comes marching home.]"

"PERDICARIS alive or Raisuli dead!" O, the good old times of something doing!

Cheap! Graphomen May Be Only Blatting.

Sir: None of this "rah-rah" humor for mine. On Feb. 29 I won't look at the Line. C. L. K.

Sir: I object. Why should Graphomen have the Kei for Feb. 29, when by all rights it belongs to the ladies? Some of us who are not perfect Florences would like a chance to contribute.

PLAIN MARY.

THE French have occupied Corfu, where the Kaiser has a palace. Corfu shall not ring tonight.

SAY IT FAST.

Sir: My morning shudder foretold a direful day. The mail announced that two strong-smelling liquids had been combined to form a solid called

OXYBENZYLMETHYLENGLYCOLANHYDRIDE.

J. G. R.

"LITERALLY translated, café au lait means half coffee and half milk," says Doris Blake. My dear, don't you mean liberally translated?

HEALTH HUNCH FOR TODAY.

Early to bed and early to rise,
Boil the water, and swat the flies.

J. M.

MRS. WILSON has given a "Cabinet dinner," which is to be followed by two dinners to the diplomatic corps. The dessert? Cabinet pudding and Pouding diplomatique—or, briefly, B. P.

"SINCE you object to the term ex-wife," writes Graecus, "what's the matter with ci-devant?" Nothing, from our p. of v., but from that of the headline writer ci-devant is miles too long.

"The Epidemic Is Abating"

Do not cheat yourself by saying
"Now the grip is o'er"!
Grip is not like mumps or measles—
Once, and then no more.
Grip germs never say farewell,
Merely au revoir. A. G. H.

THE headline writer, says Dean Mathews of U. C., is most influential in changing public opinion. That is, Dean, he might be if one could always grasp the purport of his lines.

HIS?

Sir: Amelia Rives in February Cosmopolitan: "Damn you, Fenella!" he hissed softly. "Damn you—damn you—damn you!"

As all the fiber needles on our hisser are dulled I pass it on to you. C. S.

ACCORDING to Chicago Presbyterianism (no, we don't follow it religiously), the grand opera "Hamlet and Greten" was given in the First church.

CURIOSITIES OF SO-CALLED LITERATURE.

[From the American Magazine.]

A swift, sweeping glance I meant it to be, but his eyes were waiting for mine, and secretly, concealed by the noise and chatter all around, somewhere among Lucy's carnations in the center of the table, we met.

A CAR to compete with the ford is foreshadowed. But what is needed is a fuel to compete with gasoline.

SPEAKING of music centers, G. L. V. wants to know why foreigners address us with a big J. This from Germany:

Chicago Jll.

ON the back of the tickets of the Dragon Motor Car Co., Hongkong: "We employ only expert government licenced drivers. Passengers riding in our cars do so at their own risk."

THE peace runabouts were lucky in not selecting Mexico as a touring ground.

"WILSON Weighs Candidates for Supreme Court Place."—Headline.

You know our favorite heavyweight.

"HIS eye clutched at the desk."—Will Irwin. With its prehensile tail.

STICKING CLOSE.

[From the Galesburg Mail.]

Byron S. Miller, president of the Northern Illinois conference of Latter Day Saints, is a guest in this city and will speak Sunday afternoon at 2 o'clock at the services in Stromberg hall. His subject will be "Other Sheep I Have Which Are Not of This Fold."

AND that somebody, says Mr. Perkins, "need not necessarily be Mr. Roosevelt." No, it need not necessarily of necessity be Mr. Roosevelt.

BUT the joker, as B. points out, is to be found in the W. G. N.'s report of the official statement:

"We take this action believing that the surest way to secure for our country the required leadership will be by having, if possible, both the Progressive and Republican parties choose the same standard bear and the same principles."

NOW, as everybody knows, there is only one standard bear.

SURE! You guessed it. B. L. T.

How to Keep Well. By Dr. W. A. Evans

Questions pertinent to hygiene, sanitation, and prevention of disease, of matters of general interest, will be answered in this column. Where space will not permit or the subject is not suitable, letters will be personally answered, subject to proper limitations and where a stamped, addressed envelope is inclosed. Dr. Evans will not make diagnoses or prescribe for individual diseases. Requests for such service cannot be answered.

[Copyright: 1915: By Dr. W. A. Evans.]

WATER'S VIRTUES.

AMERICA has a world-wide reputation as a land of food faddists. No ditch digger is too ignorant but that he is liable to develop a food fad, and no manufacturer is so busy but that he has time to speculate on questions of digestion and absorption of food. Many cures for horse colic is a sure sign that there is no cure for horse colic except the nature cure. A multiplicity of food fads is a sure sign of general ignorance. It means that not enough careful study has been done and not enough effort has been made to get the results of such research as has been done to the people.

One of the few who have worked earnestly on the problems of digestion for many years is Prof. P. B. Hawk, now connected with Jefferson Medical college. One of the subjects that he has especially studied is that of drinking water. Some of his conclusions are as follows:

Considerable water should be consumed, and especially should water be taken with meals. The saliva is not much of a digestive agent. It has no capacity for digesting lean or fat meat—proteids, or fats, or sugars. It does have a little power to digest starch or to begin the digestion of starch. The really powerful digesters of starches are the juices found in the small intestines. Besides this power to digest starch the saliva is of service in assisting in breaking up the food and in getting it ready for the stomach juices by moistening it.

Hawk found that to sip water with the meals improved salivary digestion. The ferments of saliva digested starch better when the saliva was somewhat diluted. Full strength saliva is not the best digestive agent.

Reducing this conclusion to terms of the table, one gets the best effects from his saliva when he chews his food carefully and slowly and sips a little soup, coffee, milk, or, better still, water, as he eats.

Nor is the effect limited to the influence on the saliva. Drinking water stimulates the gastric secretion. People who frequently eat heavy meals are commonly aware of the pain from drinking water an hour or so after meals. The stomach, wearied by its overload, digests slowly and there is a feeling of discomfort. A glass of water supplies some necessary fluid, stimulates the secretion of more gastric juice, and the task of stomach digestion is speedily accomplished.

Hawk found that a glass of water on an empty stomach in preparation for a meal was a good plan. It disappeared by absorption in about twenty minutes, but it stimulated the secretion of gastric juice. His findings show the reason for drinking a glass of water on arising as a part of the morning's toilet and as a preparation for breakfast. The best preparation for breakfast is some work or some exercise, but a very good substitute is a glass of water.

Because a glass of water does stimulate the gastric secretion Hawk does not advocate drinking much water between meals. Nothing is gained, in fact something is lost, by stimulating the stomach juices when there is no work for those juices. The drinking of water assists in the digestion of starch by other means than by assisting the saliva. A glass of water increases the secretion of the pancreas. The pancreatic secretion is the very powerful agent for the digestion of starch. Furthermore, if there is not enough water in the contents of the large intestines constipation comes and the symptoms of what is called auto-intoxications follow.

FURTHER TEST NEEDED.

M. S. L. writes: "Some years ago, when 18 years of age, I contracted syphilis. I have continued treatment for years with a reliable physician. Four years ago I took the Wassermann test and test proved negative. I have gained in weight and otherwise feel splendid. [1] Is this a sign that I am cured? Have not had any treatment since blood test was made. [2] Could a person so affected and cured be married and have children? Occasionally when nervous or unable to sleep I suffer with pains in my legs, more so through shin bones. [3] Could this be an indication of locomotor ataxia?"

REPLY.

1. A negative Wassermann test usually shows that there is not, at that time, an active condition of the disease, but it does not indicate a positive cure. You should have another Wasserman test of the blood and spinal fluid made. You should also have the advice of a physician who specializes in the treatment of syphilis.

2. It depends upon the findings of the examination as to whether or not the pains in your shin bones indicate a beginning of locomotor ataxia.

3. As to whether or not you have locomotor ataxia and that the pains you complain of are symptoms of the same, could only be determined by a physician after he had made a careful physical examination. This should include a Wassermann test of the blood and spinal fluid.

CURVATURE OF LEGS.

F. H. S. writes: "Our baby, 14 months old, weighs twenty-six pounds. From very shortly after birth we thought we noticed a slight curvature of his legs. He was never permitted to be on his feet until he practically demanded it. He does not walk alone, but walks about furniture, etc. His legs are somewhat bowed. 1. Will he outgrow this? 2. If not, what can we do? I might add that he is strong and very well."

REPLY.

1. There is no way of knowing whether he will outgrow the condition of his bowed legs or not, unless one knew the reason why his legs are bowed. If the condition is due to rickets, and he is properly treated early enough, he might fully recover. If it is due to some disturbance in nutrition, by curing the same, he might recover. This could only be known by personal knowledge of his condition.

2. Only by an examination would one be justified in attempting to express an opinion.

LA MARQUISE DE FONTENOY.

[Copyright: 1915: By the Brentwood Co.]

WALTER CONGREVE, V. C., whose eldest son and heir, William, is about to marry Pamela, daughter of Cyril Maude, the well known actor, was at the outset of the present war a colonel, and, after having been promoted to be major general in February last for distinguished service on the battlefield in France, has now been advanced for similar grounds to the rank of lieutenant general. He won his Victoria cross in 1899 for volunteering, along with the only son of Field Marshal Lord Roberts, to recover the lost guns at the battle of Colenso during the Boer war. Though himself wounded, he managed with the help of Surgeon Major Babtie, V. C., to carry Lord Roberts' mortally stricken son back to the English lines after being struck down by the Boer fire.

For their heroism in endeavoring to recover the guns, Congreve and Babtie each received the Victoria cross, while that awarded post-mortem to young Lieut. Roberts was eventually bestowed by Queen Victoria upon his bereaved father, with the request that he would wear it on his right breast in order to distinguish it from his own Victoria cross which he had won during the Indian mutiny of 1857.

Lord Roberts never forgot the part played by Congreve in bringing his dying son back to the British lines, and attached him to his staff as one of his military secretaries. On Lord Roberts returning to England, Congreve was taken over by Lord Kitchener in the same capacity, and afterwards he was private secretary to the Duke of Connaught when the latter was inspector general of the British army.

Gen. Congreve is quite rich and owns Chartley hall, in Staffordshire, which he bought from the late Lord Ferrers, after the latter's ruin, at the remarkably low price of $400,000. Chartley hall is a lovely old place, moated, and dating in greater part from the reign of Queen Elisabeth, while close by are the lvied ruins of Chartley castle, which was built by Randolph de Blandeville, fourth Earl of Chesterfield, on his return from the holy land.

Gen. Congreve, in purchasing the Chartley hall estate, did not, however, take over what was left of the celebrated Chartley herd of wild cattle, which was bought by the Duke of Bedford and transferred to his place in Hertfordshire, known as Woburn abbey. Little is known of the origin of the Chartley herd of wild white cattle except that its progenitors were driven into Chartley park from the neighboring royal forest of Needwood during the reign of Henry III., and contemporary records dealing with the captivity of Mary Queen of Scots at Chartley hall refer to the cattle, cream rather than white in color, with black ears and muzzles, as being then already of very ancient descent.

The fortunes of the family of the Lords Ferrers were always associated with the Chartley herd of cattle, and from time immemorial a popular legend was prevalent in Staffordshire to the effect that whenever the hue of the herd was sullied by the introduction of black or colored kine, or whenever any of the cows of the herd gave birth to calves that were black or colored, misfortune would overtake the Lords Ferrers.

The first fulfillment of this prophecy is said to have occurred in 1822, when the birth of a black calf was followed by the ruin of the lord of the manor. The next instance befell at the time that Lord Ferrers, who was also Earl of Essex and Queen Elizabeth's favorite, met with his death on the scaffold. A black calf appeared again when the fourth Earl of Ferrers of the Shirley family was hanged—with a silken rope, as was the custom for people of high birth—in 1760 for the murder of his steward.

Undeterred by this, the late and tenth earl, finding that owing to interbreeding the herd was not in good condition, set the family traditions at naught, and, with the object of strengthening the race, introduced a black bull, and deliberately bred black calves. The neighboring peasantry, whose families in some cases had farmed their holdings for centuries, shook their heads over this, predicting fresh disasters for the master of Chartley hall. Their forebodings were justified by events, for the late Lord Ferrers was overtaken by financial troubles which forced him to sell Chartley hall and the fateful herd, the former to Walter Congreve and the latter, as mentioned above, to the Duke of Bedford.

Curiously enough, Staunton Harold, near Ashby-da-la-Zouche, the other country seat of the Lords Ferrers and where the present and eleventh earl now makes his home, formerly belonged to the Congreves and came into the possession of the Shirley family, of which the present Earl of Ferrers is the chief, through the marriage of Sir Francis Shirley of the reign of Henry VIII. to the widow and sole heir of Sir John Congreve of Staunton Harold.

Benedict XV. has a number of somewhat remote relatives in France who settled in that country about 150 years ago, and there transformed their Italian patronymic of Della Chiesa into its French translation of De l'Eglise, which in course of time became corrupted into De Léglise. The other day Gen. Joffre bestowed, at the hospital of Amiens, the French war cross upon a nun for heroism in caring for the wounded and dying under heavy fire on the battlefield. The nun in question was a daughter of Col. de Léglise, chief of the general staff of the Third army corps.

On learning of this distinction bestowed upon her, Benedict XV. was much interested to learn that she belonged to his family, and at once sent to her his particular apostolic blessing for herself and for the order to which she belongs, as well as a very beautiful gold and jeweled crucifix for herself.

There is also a German branch of the Della Chiesa family who have Teutonized the name into Von Kirchen. It was this that led the Germans in the early stages of the present war to insist so strongly that the Della Chiesa family was of German origin and that its German name of Von Kirchen had been Italianised into Della Chiesa, whereas the reverse is the case, for the Della Chiesas were already flourishing as such at Asti, in Italy, in the early part of the twelfth century, long before there was any question of the existence of the Von Kirchens in Germany.

Pierre de Nolhac, member of the Institute of France, director of the National Museum of Versailles, and curator of the palace of Versailles with grounds and park, is the authority for a statement that the general staff of the German army had planned to subject the city of Versailles to the same fate as Louvain. He makes this statement on the strength of documents taken from wounded and captured staff officers of the kaiser's army.

SAMSON.

[From the New York Sun.]

Peace at any price—but not in the party.

The Friend of the People.

Letters for this department must be signed with names and addresses of the writers.

SKATING AT SENN HIGH SCHOOL

Chicago, Jan. 10.—[To the Friend of the People.]—Having noticed THE TRIBUNE'S interest in providing skating ponds, I write to inquire whether it would not be possible to flood the campus of the Nicholas Senn High school. This is a splendid place for a pond and would be appreciated exceedingly by those who live in the neighborhood. It would seem proper that those who have no share in the opportunities afforded by the school—namely: those who work, and who help to pay taxes, be allowed, and, in fact, assisted in securing a skating pond. There is no skating pond within miles, and it would be a simple matter to flood a part of this campus.

R. W. TRENGWALL,
5707 Glenwood avenue.

The request for the flooding of the grounds of the Senn High school for skating purposes was given full consideration. On account of the injury that would result to the trees and shrubs that have recently been planted in that yard it has been thought best not to flood the yard at the present time. We are attempting to accommodate the people in various parts of the city that are making appeals of this nature when destruction of property would not result therefrom.

JOHN D. SHOOP,
Superintendent of Schools.

SIGN PLATES FOR RAYMOND COURT.

Chicago, Jan. 9.—[To the Friend of the People.]—I beg to call your attention to the fact that there is no street sign at the corner of Raymond court and Robey street.

MRS. O. SMITH, 2011 Raymond court.

We have no Raymond court sign plates in stock, but same will be included in our next order.

A. W. MILLER,
Superintendent of Streets.

NORTH MANGO AVENUE IMPROVEMENTS.

Chicago, Jan. 10.—[To the Friend of the People.]—I would like to inquire what the prospects are for having sewer and water installed in North Mango avenue from Irving Park boulevard to 300 feet north of the north side of Belle Plaine avenue.

WALTER GUSTAFSON,
4107 North Mango avenue.

An ordinance was passed by the city council on Nov. 22, 1915, to construct by special assessment a sewer in North Mango avenue, from Irving Park boulevard to 300 feet north of Belle Plaine avenue. The assessment rolls will be confirmed by court in about three days. If no objections are filed the sewer probably will be built in the coming spring. An ordinance was introduced in the city council on Dec. 20, 1915, to lay water mains in Mango avenue from Irving Park boulevard to Belle Plaine avenue by special assessment.

GEORGE E. McGRATH,
Superintendent Bureau of Sewers.

OWNER WILL USE CARE.

Chicago, Jan. 11.—[To the Friend of the People.]—I am a widow and live at 111 Cherry avenue. Next to my property is a charcoal yard, and they grind the charcoal two or three times a week and allow the doors and windows of building to remain open and it blows right in my windows. I have complained, but the owner only laughs at me, and told me he was going to put a railroad switch in front of my property. W. BARR.

1121 Cherry avenue.

An inspection was made by one of our inspectors, who reports that there is not sufficient evidence of any nuisance from this source to justify the intervention of this department. The owner of the plant, however, has instructed the men to use the utmost care in handling the product so as to eliminate any possibility of nuisance.

JOHN DILL ROBERTSON,
Commissioner of Health.

VOICE OF THE PEOPLE.

CANNOT PROTECT OUR MAILS.

Chicago, Jan. 10.—[Editor of The Tribune.]—Why do you not sacartain from the postal authorities how this letter, mailed by you direct to Berlin, Germany, found its way to England? It is understood that letters from the United States to Germany are never sent on steamers of one of the belligerent nations and not even the boats of the Holland-America line carry mail for Germany.

It is bad enough that the mail for that country is restricted to Swedish or Norwegian steamers only and British men of war take even mail from them, going or coming from Germany. How did your letter reach England? That is the vital question.

A great country like the United States does not afford its citizen a safe mail route to neutral countries! It is shameful and humiliating. Little countries like Sweden and Switzerland at least assert themselves by protesting against England's failure to recognise international laws and usage, but Washington abides. During the last three months fourteen letters sent to me from Germany never arrived. Stolen by British pirates, no doubt. Oct. 18, 1915, I sent through the Western Union Telegraph company a short and simple business message by "wireless" to Germany. It never reached its destination, and upon frequent complaints to the W. U. Telegraph company I was informed two days ago that my message was refused at Sayville or Tuckerton by the American officials in charge for the reason that the message was written in German instead of English or French. Former instructions were that such wireless messages are received in either English or German, but it seems that these rules were changed. Why was I not notified at the time so that the message could have been sent in English?

Your great paper should do a little investigating at home and protect American citizens against such flagrant abuses. You will surely strike pay dirt.

LOUIS MERKEL,
1014 Manhattan building.

THE ENGLISH BLOCKADE.

Chicago, Jan. 10.—[Editor of The Tribune.]—Our president has much to say about protecting American citizens against submarines in the war zone. How about protecting Americans against the English blockade? Would he hold England to "strict accountability" if an American citizen starved to death in Germany? MARIE LANGE.

INGERSOLL'S SINCERITY.

Chicago, Jan. 10.—[Editor of The Tribune.]—I noticed in your paper a few days ago a statement by Col. Stevens, who claims to have been the private secretary of Col. Robert G. Ingersoll, saying in effect that Col. Ingersoll was a hypocrite and did not believe in the religious theories he advocated. Laying aside the fact that Joseph Medill, the founder of your valuable paper, was in his lifetime a friend of Col. Ingersoll and was the first publisher in Chicago to insist upon the publication and dissemination of his radical opinions, which Mr. Medill would not have done if he believed they were hypocritical, I wish to say that the statement of Col. Stevens obtained by your correspondent is an unqualified falsehood. The writer hereof knew Col. Ingersoll from 1874 and his family until his death, was intimate with him personally and can speak of personal knowledge Col. Ingersoll was an agnostic and believed in and practiced the theories he preached.

EDWARD B. PARSONS.

Chicago, Jan. 10.—[Editor of The Tribune.]—In answer to your correspondent, I may say that I reported Ingersoll's famous—or infamous—lecture on "God" in December, 1884. The opening line of my criticism the following morning was: "Robert G. Ingersoll is a hypocrite, and he knows it." Ingersoll never replied nor in any manner questioned my criticism. Years afterward in Peoria I was assured by a very prominent citizen that my opinion was correct, and that he had positive reason to know that Ingersoll did not believe what he preached and only spoke for the money and the notoriety he gained.

LAWTON.

DIGNIFIED DELIBERATION.

Madison, Wis., Jan. 9.—[Editor of The Tribune.]—Congratulations on your poise during the latest submarine crisis. You has been a steadying influence at a time when hasty words might have caused much mischief.

It is unfortunate that so many other papers have given way to the demon of precocious editorial writers for sensational display. These midnight [illegible] maturn writers have hastened to their desks five minutes after the first incomplete reports were received. How the allied press agents must have laughed! Theirs is the great game of catching nerves, and we must not blame them for playing it with all their skill. But we can certainly demand of our American editors that they meet the occasion with some degree of astuteness and refuse to become the dupes of interested aliens.

OTTO W. GRIMMER,
University of Wisconsin.

save 64%

save 64%

Revolutionary methods of manufacture now make it possible for you to buy the new

Encyclopaedia Britannica

in a compact and convenient form

saving 64%

of the lowest price today of the Cambridge University issue

Sets in different bindings, with special bookcases, may be seen at

ESTABLISHED 1875 by B. J. EISENDRATH

THE FAIR

WABASH, ADAMS and HARRISON STREETS Telephone Harrison 7800

Orders may be left there, or full information and details obtained

The entire 29 volumes { 30,000 pages, 41,000 articles, 44 million words, 15,000 maps and illustrations } sent for a first payment of

only $1.00 down, and 21 monthly instalments of $3.00 each pay for the set

WE announce the sale of the new Encyclopaedia Britannica, 11th edition, in a "Handy Volume" issue. Printed on genuine Britannica India paper, it sells for $1.00 with the order—securing delivery of the complete set—and 21 monthly payments of $3.00 each; or for $58.88 cash. The lowest price at which the larger-paged form, published by the Cambridge University, on India paper, can now be bought is $166.75 cash. This is a saving of $107.87, or 64%.

We Guarantee that the "Handy Volume" issue is authorized by the publishers of the new Encyclopaedia Britannica; that the contents are identical, page for page (including maps and illustrations) with the Cambridge University issue now selling at three times the price; that the "Handy Volume" issue is printed on the same quality of India paper, from new plates, and is manufactured by the same printers and binders as the more expensive book; and that because it is smaller, it is easier to handle than the Cambridge issue.

We Guarantee your complete and entire satisfaction with the contents of the Britannica and with the form of our "Handy Volume" issue. To anyone who is not satisfied **for any reason** and returns the set within three weeks, we guarantee to return all he has paid (including shipping charges).

We advise you to order at once. Now your order can be filled immediately. If you wait a little while to order, you may have to wait much longer to receive your books. You run no risk in ordering now. Use the coupon in the right hand lower corner.

Use the coupon in the lower *left* hand corner if you want a free booklet giving full information and sample pages of the "Handy Volume" issue.

Sears, Roebuck and Co.

CHICAGO

How This Offer Became Possible

THIS remarkable offer, saving you 64%, is the result of our arrangement with the publishers of the new Encyclopaedia Britannica. They own the copyright. Without their permission no copies of it can be sold.

Why We Make This Offer

Though our business is now over $100,000,000 annually and reaches more than one-quarter of all the families in the United States, we constantly strive to make it bigger and better.

Our growth during the past twenty-five years has been achieved by selling things of better value than could be obtained elsewhere—equal or better quality for less money. A business like ours could have been built up only by service and enduring satisfaction.

A Real Bargain

We are always seeking real bargains to offer our customers, something of superlative quality, something that everyone needs; something that lends itself to economical manufacture in large quantities; something that reflects lasting credit upon our institution and means permanent satisfaction to our customers; something that can be sold at a price, that considered with its known quality, will instantly identify it as a BARGAIN.

The new Britannica fills these requirements.

It is something that people need. Many of our own officers own it and know its wonderful value. The copies in our employees' libraries in our factories and home plant are constantly used and highly appreciated.

It is of wonderfully superior quality. Supreme quality is the only explanation of a book that costs from $160 to $360 a set and that sells in a short time 75,000 sets, a total sale of about fourteen million dollars.

Authorized by the Publishers

The publishers of the Britannica have always considered it as an educational institution. They were anxious to have this great means of self improvement distributed to the largest possible number.

We had no trouble in convincing them that this maximum distribution could be effected by our experienced selling organization with its 5,500,000 customers.

The Problem We Had

But how were we to reduce the cost of the Britannica so that we could sell it at a low price, that would prove to new customers we could save them money?

We could save in selling cost—but not enough.

Manufacturing costs had to be cut. The established policy of our business does not allow skimping on manufacturing. We never "save" at the expense of quality. And now was not the time to begin. We had picked the Britannica as the bargain we would offer because it had quality, and we would not put out the Britannica as a cheap or shabby book.

Cutting manufacturing costs and keeping the high quality of the product—that was the problem.

What is The Encyclopaedia Britannica?

WHAT is the book that we chose after so much thought to be our great bargain offer, that we have spent so much to put on the market in an attractive, convenient form to be sold at a low price?

The oldest and the newest
The largest and the most compact
The highest grade and lowest priced

of all encyclopaedias. To explain:—

A Century and a Half Ago—and To-day

The Britannica has a reputation of long standing. The first edition was published in 1768—eight years before the Declaration of the Independence of the United States of America. The new (11th) edition, which we are offering, is the only complete, up-to-date survey of the modern world, its knowledge and history, its arts and sciences and industries.

Much in Little Space

The new Britannica contains 44,000,000 words, as much as in four hundred books of ordinary size paper and print, and nearly twice as much as in any other encyclopaedia in the English language. And in these forty-four million words there is a great deal more information than was ever before put into so few words. But "Handy Volumes" on India paper—by one of the greatest engineering and manufacturing miracles of the day—bring this huge amount of carefully condensed material into 29 books, each one inch thick, 8½ inches high and 6½ inches deep, and each weighing only 21 ounces,—less than the average novel.

Best Quality—Lowest Price

The Britannica has always been such a lot better than other encyclopaedias that it has sold at higher prices than other books of reference and, although the price was higher, has sold in greater quantities than all other encyclopaedias combined. Only merit, true utility, real value, could explain anything so remarkable.

And all this quality, utility and value is what we now offer you at such a low price and on such convenient terms.

Prices and Terms of Payment

A Printed on genuine India paper, bound in dark red cloth: $1.00 with the order and only 21 payments of $3 a month; or $58.88 cash. (*A saving of $107.87, compared with the present price of the Cambridge issue in the corresponding binding.*)

B Printed on genuine India paper, bound in deep brown Full Sheep, Morocco-Grained: $1.00 with the order and only 21 payments of $3.50 a month; or $68.64 cash. (*A saving of $134.71, compared with the present price of the Cambridge issue in the corresponding binding.*) Especially recommended. Books to be used as much and as long as the Britannica should be bound in strong leather of full thickness like this, which is made to last. It gets its color in tanning and from vegetable dyes, and is absolutely waterproof.

C Printed on genuine India paper, bound in rich dark green Three-Quarter Crushed Levant Morocco: $1.00 with the order and only 21 payments of $4 a month; or $81.88 cash. (There is no corresponding binding in the Cambridge issues (if there were it would cost about $230, a saving of $166.12). A very handsome, durable binding, leather back and corners and cloth sides.

D Printed on genuine India paper, bound in dark green Full Crushed Levant Morocco: $1.00 with the order and only 21 payments of $4.50 a month; or $99.00 cash. (*A saving of $175.00, compared with present price of Cambridge issue in corresponding binding.*) A real de luxe binding of genuine goatskin.

All prices are figured so low that shipping charges cannot be prepaid. The complete set, boxed for shipment, weighs less than 60 lbs. We ship from New York or Chicago, whichever is nearer you.

Our Success—the new "Handy Volume" Issue

And long experiment and untiring effort solved the problem. The size of each page of the Britannica was reduced; the smaller page was printed from a plate made by a photographic process; 32 pages instead of 16 were printed at each revolution of the press; 38,400 pages were printed each hour, instead of 11,200; enormous orders were given for paper, cloth, leather, printing and binding and there were savings because these orders were so large—and there were other savings because the smaller book required smaller quantities per volume of paper, ink, cloth and leather.

We can sell the new "Handy Volume" issue of the Britannica for 64% less than the Britannica now sells for.

The "Handy Volume" is a handsome, convenient form—as handsome as the bigger book that costs three times as much, and much more convenient, because it is so much smaller and lighter.

Professor W. A. Neilson of the Harvard Department of English writes us (Nov. 17, 1915) the following letter about the "Handy Volume" issue:

"As a subscriber to the original edition of The Encyclopaedia Britannica, I have been curious to see how the problem could be solved of getting the work more compact and cheaper, without reducing it in size. The examination of the two books proving that the solution has been found. The type, though smaller, is no less clear than in the original, and the maps are to be even better. In appearance the volumes are just as attractive, and the whole is handled more easily. I have seen no unfavorable criticism of the set, I [illegible] more surprising."

Read the letter by the coupon in the right-hand corner

THE PAINT LINES ABOVE SHOW THE EXACT SIZE OF THE OPENED "HANDY VOLUME." HELD IN THE HAND, THE LINE IN THE MIDDLE OF THE PAGE, RIGHT BY THE THUMB NAIL, IS THE CREASE BETWEEN THE PAGES. HEIGHT OF PAGE, 6½ INCHES. THE HEAVY VERTICAL LINES IN THE MARGIN SHOW THE LEATHER COVERS. PUT A NOVEL, OR OTHER BOOK FLAT ON THIS SKETCH, SO YOU CAN SEE THE REAL SIZE OF THE "HANDY VOLUME" BRITANNICA.

THE ADVANTAGES OF THE OFFER

For the first time you can get the best encyclopaedia there is, at a very low price and on very small monthly payments.

And you can have the encyclopaedia in "Handy Volumes" that you can easily and comfortably read, holding the book in one hand,—as you would a novel.

You can have the entire Britannica,—29 volumes, 44,000,000 words, 41,000 articles by 1500 expert contributors picked from every part of the civilized world, this complete summary of the whole world's knowledge, thought and deeds,—

for a first payment of only $1 down

And you will have all this in less than one cubic foot of space.
And all under our sweeping guarantees, printed above.

HARVARD LAW SCHOOL
Cambridge, Mass.
November 17, 1915.

[illegible] Yours very truly,
EDSCOR FOUND

Read the letter by the coupon in the left-hand corner

FREE BOOKLET COUPON

We will gladly send both if you want them.
SEARS, ROEBUCK AND CO., Chicago.

Please send me the booklet—

1. Full information about the "Handy Volume" issue of the new Encyclopaedia Britannica, sample pages, bindings, prices, terms, etc.
2. The booklet, "The Part the Encyclopaedia Britannica Plays in the Affairs of Ambitious Women," with sample pages and full information.

Name _____
Address _____
R. _____

SPECIAL $1.00 COUPON

SEARS, ROEBUCK AND CO. (Date) .....
Chicago, Ill.

In accordance with your published offer and guarantees, I enclose $1.00 as first payment, for which send me one set of the "Handy Volume" issue of the new Encyclopaedia Britannica, 11th edition, printed on India paper, and bound in the binding checked below:

☐ A—Cloth; 21 further payments of $3.00 a month.
☐ B—Full sheep; 21 further payments of $3.50 a month.
☐ C—Three-quarter crushed levant morocco; 21 further payments of $4.00 a month.
☐ D—Full crushed levant morocco; 21 further payments of $4.50 a month.

I will make further payments each month on the same day as that of this order, remitting the amount above for the number of months there shown. Title to the books does not pass to me until the amount is paid in full. (If you wish to take advantage of the saving offered by our cash prices, mark the binding wanted in the proper space above, cross out partial payment terms and state here the amount enclosed.)

Name _____
Address _____ 88
Reference _____

PRIMARY BILLS FAIL OF ACTION IN LEGISLATURE

All Hope of Changes Is Abandoned by Those In Favor Because of Disputes.

BY E. O. PHILLIPS.

Springfield, Ill., Jan. 12.—[Special.]—The second special session of the Illinois legislature is nearly through with a record of having accomplished nothing.

The house quorum disappeared at noon after making connection with the payroll and some say it is probable that the members will not return to Springfield, unless there is an arrangement whereby necessary bills, that the senate may pass tonight and tomorrow, may be put to a final roll call next Tuesday and Wednesday.

The senate maintained its quorum throughout the day and tonight is busily expediting action on all agreed measures. This covers the foot and mouth disease relief bill and others of the emergency bills, including the Cook county roads bond issue validation bill. The action does not apply to any of the proposed primary law amendments. So far as the senate is concerned the extra session will end tomorrow noon and the senators will depart not to return, unless there is another special session intervening, until Feb. 23.

Ready to Quit Effort.

Backers of the proposed primary law changes were disposed to give up the fight this afternoon when the sharp differences of opinion between factional elements, Republican and Democratic, started in the senate and house committee meetings. The impression seems to be general among members that there can be no amendment to the election laws.

This applies as much to the suggestion of eliminating useless registration days as to the idea of setting forward the general primaries from Sept. 13 to April 25.

Secretary of State Lewis G. Stevenson assumed active generalship of the administration movement to clear up the language of the primary act as applying to his office, and in a sharp statement tonight calls attention to the apparent willingness of the legislature to quit cold without doing anything.

Statement by Stevenson.

"Although the law was amended for the purpose of providing for the election of delegates to national conventions, at the presidential primary, through an oversight, section 10 of the law was never changed," Secretary Stevenson said. "This section still provides that the delegates to national conventions are to be elected by the congressional conventions. The attempts to reconcile the contradictory provisions of the law and to overcome the absolute conflict have led to confusion.

"Some contend that delegates-at-large are to be elected in the primary and delegates from districts are to be elected by the congressional conventions. Some of the defects will become more apparent when the election machinery is put in motion. If a voter marks his ballot for more delegates than are to be elected it will be void, and yet there is no provision in the law for determining the correct number of delegates.

"It appears by inference from one section that the state central committees of the respective parties are to file certificates in the office of the secretary of state. The law should make it mandatory upon the state committees to do this, and upon the secretary of state to certify the correct number of delegates to each county clerk, who has charge of the printing of the ballots. Under the present system confusion is bound to result."

Mrs. Scott Durand was here today trying to get what she estimates as "right" for her Lake county cattle. The legislative committee offered to pay her top price and put the item in the foot and mouth appropriations bill. She is said to be insisting for an appraisal of $500 a head. The committee offers $250.

MONDAY—BUNDLE DAY

Chicagoans: You Are Asked to Let These Winter Blasts Spur You to Getting Your Packages Ready Today

On Dec. 28 three children, one 8 years old, another 10, and the third 17, stood shivering as their mother was lowered in her grave. On Jan. 5 these same three children stood in the same condition watching the burial of their father.

None of these children has an overcoat. A neighbor has written to the Bundle Day committee asking that they be helped.

This is just one case of thousands in Chicago where a bundle of warm clothing will be welcomed Bundle day—next Monday. The Bundle Day committee yesterday made a final appeal to generous Chicagoans to get their bundles ready and deliver them to the nearest schoolhouse or police station.

Bundles may also be sent to the Bundle day committee, Pugh terminal warehouse, 565 East Illinois street. If this is impractical, call Randolph 2021 and the bundles will be called for. Shoes, overcoats, and suits are especially needed.

DEMAND TRACK ELEVATION.

Death of Woman at Grade Crossing, Twelfth in Ten Years, Arouses Citizens.

As a result of the killing of Mrs. Mary Ward on an Illinois Central grade crossing while the aged woman was returning from church Sunday, more than 500 citizens of Windsor, Cheltenham, Bryn Mawr, and South Shore held a mass meeting last night at Jones' hall, Seventy-fifth street and Coles avenue, to demand that the railroad tracks be elevated. Chairman Daniel E. Mulvey said that Mrs. Ward's death was the twelfth in the last ten years on the crossings. The mayor will be asked to force the company to run trains at one mile an hour through the four towns represented at the meeting.

MASSACHUSETTS FOR WEEKS

State G. O. P. Indorses Boston Senator for Presidency—Calls Him "Able, Forceful Man."

BOSTON, Mass., Jan. 12.—The Republican state committee at a meeting here today adopted a resolution declaring Senator John W. Weeks of this city to be well fitted for the presidency and commending him to the people as a man who would make "an able, strong, and forceful president." Edward A. Thurston of Fall River was elected chairman of the state committee.

ROOT IS NOT A CANDIDATE.

St. Paul, Minn., Jan. 12.—Secretary of State Schmahl today received a telegram from Elihu Root saying he was not a candidate for the Republican presidential nomination and requesting that his name be kept off the Minnesota primary ballot. The secretary replied that he would accede to the request.

MOOSE CONFAB FAILS TO SCARE G. O. P. LEADERS

Washington Republicans Hold Roosevelt Only "Uncertain Element."

[BY A STAFF CORRESPONDENT.]

Washington, D. C., Jan. 12.—[Special.]—Republican leaders in congress were disposed today to view with complacency, if not with satisfaction, the results of the labors of the Bull Moose conference in Chicago. With few exceptions they looked upon them as indicative of a desire on the part of the Progressives to find a way of returning to the Republican fold with good grace and without confession that their cause had run the gamut of its independent existence.

Eliminating points of difference that might arise over the selection of a candidate, Republicans of the senate and house of representatives were practically unanimous in their conclusions that there was nothing in the policies declared by the Chicago Progressive conference that was not in harmony with or could not be reconciled to Republican doctrine. This point of view was taken even by those Republicans who have been more or less identified with the Progressive movement. Hence no friction is anticipated on that score.

Roosevelt the Question.

In all of these Republican calculations Col. Roosevelt and his purposes remain the uncertain element. Some Republican congressional leaders are of the opinion that Col. Roosevelt is after the nomination. Most of them believe that he is bent upon, first, the defeat of President Wilson; the election of as progressive or independent a Republican as possible. There are those who profess to have information of one kind or another to the effect that it is not Col. Roosevelt's desire to enter upon another campaign. From this they assume that he in all probability will support the Republican nominee if it is within the range of consistency for him to do so.

But there is a noticeable disposition on the part of the Republican leaders to fight shy of the question of a candidate. That, they say, is a matter which will be taken up by the convention.

All Good G. O. P. Doctrine.

"There is nothing in the declarations of the Chicago conference," said one Republican leader from the middle west today, "that is not good Republican doctrine. In the first place, it is anti-Wilson. In the second place, it is for protection. I am sure there is going to be no quarrel over woman suffrage if it should be put in or kept out of the Republican platform. I have no doubt that the Progressives and Republicans will be able to agree when the time comes."

Among the Republicans, even the progressive Republicans, there was also apparent today an inclination to regard the Chicago Bull Moose conference as probably of less consequence than George W. Perkins might be disposed to attribute to it.

Another progressive Republican senator said:

"I must admit it looks like Roosevelt. No matter how one argues this situation, he always gets into a circle and ends up in the middle of it, where the colonel stands commanding all he surveys."

MOOSE READY TO BACK SHERMAN

Many Progressives Recall Work for Roosevelt in 1912 Convention.

BUT NOT 'FIRST CHOICE.'

That Senator Lawrence Y. Sherman would be supported by a large section of the Progressive party as at present constituted, though not unanimously, should he be nominated for president in the Republican convention, was the view expressed by several state leaders before departing for their homes yesterday.

Senator Sherman, they all held, is by no means the first choice of the Progressive generals, or even the "hot second choice," as one western committeeman put it. "But," he added, after requesting that his name be not used: "I don't think even the nomination of Sherman would stop practically the complete fusion of the two parties for the 1916 campaign."

Picked by Roosevelt.

It was recalled that Senator Sherman was one of the "solid men" picked by Col. Roosevelt to manage his interests on the floor of the Republican convention of 1912. It was Sherman who was picked to do the rough-and-tumble battling on parliamentary points, and it was Sherman who shook his fist under Mr. Root's nose for twenty minutes while vainly trying to get recognition that he might present the Roosevelt ultimatum as to the rules.

But, like Borah, Gov. Deneen, and others who burned all their bridges for Roosevelt in the convention, Sherman, the Moose leaders recalled, elected to stand with the Republican party after the convention defeat.

Senator Sherman's "run-in" with Col. Roosevelt in the senatorial campaign following, in which Raymond Robins had the militant support of Mr. Roosevelt, resulted in bad feeling between the two.

Break Can Be Forgotten.

And yet, some of the western Moosers said, the crisis in which the country is now plunged is such that partisan differences of four years ago can be forgotten.

The one big issue on which Sherman and Roosevelt parted company after the 1912 convention was the recall of judicial decisions. That plank is significantly absent from the new covenant adopted in Tuesday's conference, and on the other fundamental propositions, particularly the tariff, social justice, and equal suffrage, Sherman and Roosevelt are still together.

The record Sherman made in 1912 while battling for Roosevelt, many Moose leaders believe, was such that it is possible for the Progressives to accept Sherman should the Republicans present him, though he is not the compromise candidate they have in mind.

The Sherman leaders hereabouts are jubilant over the offer to fuse with the Republicans, and all Republican chiefs without regard to Sherman's candidacy expressed the opinion that the fusion would be made complete in June.

The extending of the olive branch to the Republicans is to be further supplemented with statements to be issued by the several state leaders to their own people in a few days.

George W. Perkins got away at night for New York. Before departing he issued a statement in which he drew the distinction between fusion and amalgamation. He said that while the two parties probably would support the same candidate for president, he insisted that the Progressive party organization would be kept intact and that the party would remain a political organization after the election.

Perkins O. K.'s McCormick.

Mr. Perkins also asked that a "misquotation" as to Medill McCormick be corrected. He was quoted as having said that the Progressives never did know just where McCormick stood.

"That was a misconception of my statement," he said. "What I said was that Mr. McCormick, being a member of a Republican legislature, might have decided to affiliate himself with the Republican party again. Of course, all good Progressives never have had reason to doubt where Mr. McCormick has stood and still stands as to the principles of the Progressive party. He has always been consistent in standing for those principles for which we are fighting today. All I meant by my statement was that we didn't know where he stood now as between the Progressive party and the Republican party. We are all working to the same end, and his way may be better than some one else's."

ONE VAST ELECTRIC SUPPLY IN U. S. SEEN BY INSULL

Universal Source for Every Hamlet in Nation Probable in the Near Future, He Asserts.

A universal electrical supply that will be available in every hamlet of the land is probable in the future, Samuel Insull, president of the Commonwealth Edison company, said in an address last night at the forty-sixth annual dinner of the Western Society of Engineers in the Hotel Sherman.

He asserted he had read the report of the local smoke abatement commission. The report, he said, develops many fine points, which, if properly worked out, may bring the relief sought and desired.

"A universal electric supply may be accomplished," he said, "by electrification of all steam railroads and consolidation of all electric power producing companies throughout the country.

"To do this would cost about $200 a horse power a year for the electrification of the steam roads, but there would be a saving of 25 per cent over the present cost of operation."

Daughter Gets Mother's Estate.

Mrs. Jessie Almada Dayton Brown, 3310 Hibbard avenue, is named as sole beneficiary of the $52,500 estate of her late mother, Mrs. Fanny Elizabeth Dayton. The latter's will was admitted to probate yesterday. Of the estate $35,000 is in personal property.

METAL DELIVERY BODIES

Made to the exact specifications of your business, strong, durable and economical. Equipped with the celebrated Columbian Steel Tank Gasoline Engine. Also Steel Garages $85.00 and up. Write today.

COLUMBIAN STEEL TANK COMPANY, 1446 West 12th Street, Kansas City, Mo.

TO FREE YOUR SKIN FROM ITCHING ERUPTIONAL TROUBLES

Just Use

POSLAM

A Few Applications Will Work Wonders

The efficient, quick-acting remedy to heal and drive away ECZEMA, PIMPLES, RASHES and skin diseases ever so stubborn. Quickly relieves soreness. Stops itching aggravation. Clears inflamed complexions overnight.

Poslam, 50c. Poslam Soap (Medicated with Poslam), 15c and 25c

AT ALL DRUGGISTS

TRY POSLAM FREE

For FREE SAMPLE OF POSLAM, mail this coupon and send it to the EMERGENCY LABORATORIES, 32 West 25th Street, New York City.

NAME .....

ADDRESS .....

Coupon No. 10

ADVERTISE IN THE TRIBUNE. SUBSCRIBE FOR THE TRIBUNE

MARSHALL FIELD & COMPANY

ANNEX—The Store for Men

This Zero Weather Particularly Should Call Attention to the Exceptional Values on Our Great Overcoat Floor—the Fourth—During This Greatest January Sale

Heavy Warm Overcoats

For Men, Young Men and Youths

$18 $20 $22 $25 $28

Prices in Most Cases Are Below Wholesale.

WE ARE fortunate, indeed, in being able to offer such unusual values in Overcoats at a time when prices are advancing because of the greatly increased cost of woolens, dyestuffs and labor. But months ago a prominent manufacturer gave us a promise of his surplus stock at great price concessions. This was but an example of the manner in which our tremendous purchasing advantages attract to us the best opportunities the markets offer.

In accordance with our policy of giving these savings to our patrons, these Overcoats are priced at figures a great deal lower than they ordinarily would command. Every model and fabric here to satisfy practically any preference.

In such weather as this a good heavy Overcoat is almost essential to good health and comfort.

Fourth Floor.

Alfalfa or not?

Can *you* make alfalfa pay? Will it produce the profits on your farm that it has yielded for western growers?

How is alfalfa doing in various soils in the Middle West? How about curing—breaking sod?

Is alfalfa worth the cost and trouble of liming? What about average tonnages and prices? How have the successful middle-western growers gone about it?

You want these important questions answered before you put time and money into alfalfa. They *are* answered by actual experience, related in Alfalfa In Eastern Iowa, an article on page 97 in this week's issue of

The COUNTRY GENTLEMAN

out to-day

5¢

from any news dealer or boy agent

Also in this issue:

The Biggest Marketing Exchange
an interesting and inspiring account of a co-operative marketing institution that has triumphed.

Life and Adventures of a Farmers' Bulletin
a narrative that throws light on the reasons why you receive your Government Bulletins six months late.

Building an Apple Tree
a simple authoritative description of the proper way to raise an apple tree from its early youth.

Ups and Downs for Stockmen
a keen survey of the 1915 livestock situation, with its exceptional adversities and fluctuations, and its promise of better things next year.

The Renegade
a story that will delight everybody in your family, because it's a story about a real dog and a real boy on the Mississippi River.

Winter's War With Grippe
a somewhat startling discourse by a doctor, which will fill you with a new respect for a present epidemic, and tell you how to treat it.

And a score of other meaty articles: Making Maple Luxuries; the Light Brahma, discussed by Judge W. H. Card; Planning the Vegetable Garden; Two novel systems for heating the home; Dishes you can make with canned tomatoes; the child's school lunch box—and the regular departments that have definite bearing week after week on the departments of your farm and home.

TEACHER FOR 51 YEARS AT TILDEN HAS QUIT POST

Miss Harriet Winchell Asserts Modern Methods Speed Up Educating the Young.

Fifty-one years Miss Harriet Winchell has taught in the Samuel J. Tilden school, Lake and Elizabeth streets, where she has been principal forty-four years. Now she has resigned at the urging of her sister and nieces, who feel she is entitled to spend the rest of her life with her family.

Until she obtained a leave of absence last year she never had been absent from her work more than two weeks at a time. Her health has been perfect. Since 1872 she has ridden to her work by train from her home at 5657 Circle avenue, Norwood Park.

"Ted" Lincoln, the physically frail son of President Lincoln, was one of her pupils, and Mrs. Lincoln was one of her friends. Lillian Russell and Beatrice McKenzie attended her school, as well as Richard T. Crane Jr., Mrs. E. A. Leicht, Adolfo Segura, and C. K. G. Billings of New York. A full blooded Apache Indian, Dr. Carlos Montezuma, came to her school when he could speak hardly a word of English. He now is a practicing physician in Chicago.

Greatly Improved Now.

"The schools fifty years ago cannot be compared with the schools today," Miss Winchell said yesterday. "They are better now than ever. I am sorry I cannot retain my connection with them twenty-five years more. I would like to work with the new superintendent, for whom I have great admiration. Mr. Shoop will do excellent work if he is not hampered by politics."

"How does the mentality of the students of today compare with that of the students fifty years ago?" she was asked.

"We had no way of testing their mentality in the old days. My school was the first where the weaker and more backward mentalities were segregated from the normal students. Before that there was no investigation of the weak cases. In my district there are more weak mentalities now, I think, because the district has changed its character from a residential to a factory and tenement district. The poor environment does not build up strong mentalities.

Foreign Students More Adept.

"But the foreign students, as a rule, show more ability to learn than the Americans. I am often surprised that they develop such mental grasp and have clear sight years of school, handicapped as they are by environment. Especially the Jews are quick mentally, and often graduate at an earlier age than the Americans.

"Do you believe in the new methods?"

"I certainly do," she responded. "My school was the first grammar school where manual training was introduced and the first where sewing and cooking were taught. Fifty years ago the children did not progress rapidly. In the child's first year he learned about 300 words. Now at the end of the first year a child has read through two books in addition to the primer. When Richard T. Crane put a kitchen in the Tilden school about eighteen years ago we found it a great help to the neighbors to fix lunches for them."

Miss Winchell comes from a family of teachers. Her family home was northwest of the city, near the village of Wheeling.

HALF CENTURY AN EDUCATOR.

Harriet Winchell, Who Has Quit Principalship at Seventy, and Many of Whose Former Pupils Have Risen to National Fame.

MISS HARRIETT WINCHELL

MYSTERY IN A SHOOTING.

Carpenter, Shot in Back, Tells Police He Turned in Time to See Stranger Fleeing.

William L. Martin, a carpenter, summoned the police to his home, at 8229 Emerald avenue, yesterday and informed them he had been shot while walking in front of 8409 Kerfoot avenue. The bullet had inflicted a flesh wound in his back.

Martin said he turned when he heard the report and felt the sting of the bullet and saw a heavily built man run west in Eighty-fourth street.

WOMAN FOUND STRANGLED IN HOTEL; MAN IS SOUGHT.

Cleveland, O., Police Have Murder Mystery—Body of Victim Shows Evidence of Struggle.

Cleveland, O., Jan. 12.—Police tonight were confronted with a murder mystery which baffled all their efforts when the nude body of Dolores Evens was found in a room at the Perry hotel. She had been strangled to death with a towel after a struggle in which both her eyes were blackened and she was otherwise badly beaten.

Police are searching for a man with whom she dined at a Chinese restaurant last night and with whom she drove in a taxi to the hotel. The man left the hotel early this morning after telling a hotel maid he would return in five minutes. He failed to return.

SON REPUDIATES "MOTHER."

George Havill Charges Woman Given Share of Father's Estate Was Not Legal Wife.

A petition asking that Judge Henry Horner in the Probate court set aside an order granting a widow's award to Mrs. Theresa E. Havill in the $325,000 estate of George B. Havill, a real estate dealer who died in 1913, was filed yesterday by George Havill, a son, residing at 1552 East Sixty-third street.

The petition alleges that Mrs. Havill "at no time was the lawful wife" of Mr. Havill and "is not now his widow."

TEMPERAMENT TOO MUCH, SAYS DENTIST IN COURT.

Dr. Tracy, Sued for Divorce by His Wife, Says They Were Happy Till She Took Up Music.

His wife's music and her attempts to kiss his feet nearly drove him crazy, Dr. Frank W. Tracy, north side dentist, told the court yesterday in Mrs. Tracy's suit for divorce.

"We got along peacefully until my wife took up music," he said. "Then she got a temperament. After that she took to sighing, put on fits of fury, and alternated with childish laughing and playing."

HEALTH MOVES MARK TIME IN SCHOOL BOARD

Committee Opposes Change of Fire Drills and Refuses Fund for Feeble Minded Research.

Every proposal aimed toward preserving the health of school children which was brought up before the committee on health and sanitation of the board of education yesterday met with disapprobation or delay. The discussion was based chiefly on communications sent to the committee.

John D. Shoop, superintendent of schools, suggested that an attempt be made to eliminate fire drills during December, January, and February. Drills are required twice monthly by city ordinance. The committee did not approve of the suggestion. It directed Mr. Shoop to have the principals keep the children moving while outside on fire drills in cold weather.

Refuses Mrs. McCormick's Offer.

Mrs. Cyrus H. McCormick offered $3,000 to equip two rooms at the Marquette school for mentally deficient pupils. The offer was made for the purpose of studying the physical basis for mental deficiency. Mrs. McCormick wrote that she would pay the salaries of the teachers.

The committee refused the offer.

"We do not want these backward children to become the target of the normal children," said Dr. Otto Warning. "We are not going to furnish clinical material from our school children."

Will Explain Refusal.

The investigation was to have been carried on by Rush Medical college. Dr. Josephine E. Young was to have been in charge. On motion of Charles S. Peterson, a letter will be written to Mrs. McCormick informing her that the committee is in favor of the work, but finds it impossible to carry out the proposal.

An attempt to secure more frequent cleaning of the schools was referred to the buildings and grounds committee. Mrs. Jean Ellis Driver asserted that the floors and windows in most schools were not cleaned oftener than once in two months. She said the dirt is appalling.

Complaints on Ventilation.

Other complaints were made concerning ventilation. Many of the air intakes were said to be on the street level or a few feet above it. The chief engineer said it was impossible to change the intakes. The buildings and grounds committee will investigate further.

A letter will be written to the parents of 7,000 children who will graduate from the elementary schools in two weeks describing the twenty-two high school courses.

Bids were opened on the Avalon Park school at Eighty-first street and Kenwood avenue. The total at the lowest was $104,000.

Frees Engineers After Raid.

Nineteen members of the hoisting engineers' union arrested Tuesday for alleged gambling at 361 West Madison street were discharged by Judge Heap yesterday.

'SENTIMENTAL TOMMY' CASE IS READY TO GO TO JURY.

Danbury, Ia., Farmer, Suing Former Sweetheart, Denies Perjury in First Trial.

The case of Miss Lodavine Miller and her brother, Attorney J. Marian Miller, charged with swindling "Sentimental Tommy" Foulkes, Danbury, Ia., farmer, is expected to be placed in the hands of the jury late today or tomorrow.

Judge Fitch overruled the motion to direct verdicts of not guilty after the state had closed its case with Foulkes' testimony.

The only testimony offered by the defense was given by Robert M. Walker, a handwriting expert, who identified the handwriting as Foulkes' in a letter which he sent to Attorney Miller's father, the contents of which set forth that Foulkes admitted having committed perjury at the time of the first trial. Foulkes denied its authorship.

MRS. HENNING ASKS DIVORCE

Wife of Missing Boy Banker of Schaumberg Seeks Separation on Grounds of Desertion.

Frank Henning, "the boy banker of Schaumberg," who gained considerable notoriety several years ago when he defaulted with $40,000 of the funds of the Farmers' State bank of Schaumberg and who disappeared after he had been acquitted on a charge of embezzlement, was sued for divorce in the Circuit court yesterday by Mrs. Rose Henning on the grounds of desertion.

The High Cost of Letters!

You're out of the office, or busy, and your stenographer is waiting for dictation.

Just another proof that you need the

EDISON Dictating Machine

(Made by Edison—Installed by Barnes)

With the Edison the work in your office may be arranged to cut out this loss of time.

Will you let us show you the convenience, ease of operation, and profit making possibilities in your own office? Phone Randolph 4722, the Edison Dictating Machine.

Edwin C. Barnes & Bros.
Edison Bldg., 72 W. Adams St.

ASK FOR and GET
HORLICK'S
THE ORIGINAL
MALTED MILK
Cheap substitutes cost YOU extra price.

ST. PAUL MINNEAPOLIS

Scenic Way by Day
Comfortable Way by Night
Popular Way at All Times

CHICAGO NORTH WESTERN LINE

Five Splendid Trains

Leave daily from the New Passenger Terminal Madison and Canal Sts.

Badger State Express	Lv. Chicago	8:30 a. m.
	Ar. St. Paul	10:20 p. m.
	Ar. Minneapolis	10:55 p. m.
North Western Limited	Lv. Chicago	6:45 p. m.
	Ar. St. Paul	7:15 a. m.
	Ar. Minneapolis	7:55 a. m.

Electric-lighted, solid, all-steel train of quality. The table d'hote dinner on this train (ready to serve before the train leaves the terminal) is famous the world over.

North Coast Limited	Lv. Chicago	10:00 p. m.
	Ar. St. Paul	10:30 a. m.
	Ar. Minneapolis	11:25 a. m.
North American	Lv. Chicago	10:10 p. m.
	Ar. St. Paul	10:00 a. m.
	Ar. Minneapolis	10:40 a. m.
North Western Mail	Lv. Chicago	2:35 a. m.
	Ar. St. Paul	5:30 p. m.
	Ar. Minneapolis	6:10 p. m.

The Best of Everything

For reservations and information apply at ticket offices

CHICAGO & NORTH WESTERN RY.

NW4021 — 148 S. Clark St. (Tel. Randolph 4221) and Passenger Terminal

Buy
Swift's "Premium" Oleomargarine
in the
Original Package

You can be sure of quality backed by reputation.
Sweet, Pure, Clean
Made by
Swift & Company, U. S. A.

Rosehill Mausoleum

(The Westminster Abbey of America)

Located in Rosehill Cemetery, Only Seven Miles North of the City Hall

THE most beautiful mortuary structure of modern times—costing over $600,000.00 to build—is now ready for interments.

Massively built of time-defying granite—with interior of beautiful white marble—this Mausoleum will last through centuries.

No more fitting final resting place for your departed ones could possibly be conceived.

This Mausoleum Is Heated in Cold Weather

Space holders may hold requiem services in our handsome chapel—it is heated in cold weather—electrically lighted. The remains are then placed in a hermetically sealed crypt—without going outside of the building.

Mausoleum Interment —the Modern Way

With Mausoleum interment you have no expensive monument to buy—no upkeep expense. Your purchase price is your last and final investment. Our ample PERPETUAL CARE FUND, in custody of THE CHICAGO TITLE & TRUST CO., guarantees the perpetual upkeep of this building.

Bodies Placed in Our Mausoleum Are Preserved

Bodies placed in our Mausoleum are preserved through a special arrangement that ventilates the crypts—uses PURE, DRY AIR as a preservative—which we would like to explain to you at a personal inspection.

Over 80 Per Cent of Our Space Already Has Been Taken

Though over 80 per cent of our space has been taken, there are a few private family rooms and a number of single crypts still to be had.

ROSEHILL CEMETERY CO.

BOARD OF MANAGERS
HARRISON S. RILEY, President Chicago Title & Trust Co.
WESLEY DEMPSTER
JOS. R. OTIS, Vice-President Central Trust Co.
EDWIN M. ASHCROFT, Ashcroft & Ashcroft
ARTHUR W. VERCOE, President North Shore Trust Co.
IRA J. GEER, Attorney
CHARLES W. DEMPSTER

Perpetual Care Funds in Custody of
CHICAGO TITLE & TRUST CO.
Charter Perpetual

OFFICERS
President — WESLEY DEMPSTER
Treasurer — ARTHUR W. VERCOE
Vice-President — CHARLES W. DEMPSTER

City Sales Office
1611 New York Life Bldg.
Telephone Central 6647
Cemetery Telephone Edgewater 734

GOOD-BYE" to thick-skinned, juiceless oranges. Buy "Balls of Juice"—Florida's gold color, meaty fruit, in the handy to handle Family box, or in the larger standard box.

Everybody *knows* and appreciates juicy Florida Oranges in the compact protective box, with the strap handle.

"Balls of Juice" are picked only after they have been made ripe and mellow by the sun. When they reach you—they are "all juice"—full flavored—ready to "pop" with goodness.

These extra juicy, healthful, wonderfully delicious oranges will make the kids "Yum! Yum!" and will make their elders smack their lips.

BALLS OF JUICE IS ALSO THE NAME OF **FLORIDA'S FINEST GRAPE FRUIT**

Likewise packed in the Family box and the larger standard box. There are 18 to 30 grape fruit in the Family box and 50 to 70 oranges. There's *always* a full basket—U. S. Government measure.

H. C. SCHRADER CO. — Shippers — JACKSONVILLE, FLA.

RESORTS—FOREIGN
Ocean Travel.

THE OLD RELIABLE
CUNARD LINE
ESTABLISHED 1840
ORDUNA—New Yr. Serv., 22,000 tons displ. Sails Jan. 15, Feb. 19—N. Y. for Liverpool
TUSCANIA—New Tu. Ser., 20,000 tons displ. Sails Jan. 22, Feb. 26—N. Y. for L'p'l & Glasgow
CALIFORNIA—Twin Screw, 16,000 tons displ. Sails Jan. 29, Mar. 4—N. Y. for L'p'l & Glasgow
SAXONIA—Twin Screw, 21,000 tons displ. Sails Feb. 5, Mar. 11—N. Y. for Liverpool
CAMERONIA—Tw. Screw, 10,000 tons displ. Sails Feb. 12, Mar. 18—N. Y. for L'p'l & Glasgow
ROUND THE WORLD TOURS
For rates and further particulars apply to
THE CUNARD STEAMSHIP CO., LTD.
S.E. Cor. Dearborn and Randolph Sts., Chicago
Telephone Central 3931

FRENCH LINE
Compagnie Generale Transatlantique
EXPRESS POSTAL SERVICE
BORDEAUX—PARIS—LONDON
"Southerly Route to Europe"
TWIN SCREW S. S. ESPAGNE
Modern Steamer De Luxe Carrying First and Second Cabin Passengers
Saturday, Jan. 22—3 P. M.
S. S. ROCHAMBEAU—Sat. Jan. 29
S. S. CHICAGO—Sat. Feb. 5
Excellent Accommodations—Low Rates
MAURICE W. KOZMINSKI, G. W. A.
139 N. Dearborn St. Phone Central 1231

Sailings, Fares and Passport Vessels to
SOUTH & EAST AFRICA BY UNION-CASTLE LINE
SOUTH AMERICA
COLUMBIA — ECUADOR — From Panama
CHILE & PERU
*ROYAL MAIL & ABSOLUTELY —From Europe
Tours round South America, $490 up.
*The Royal Mail Steam Packet Co.
†The Union-Castle Mail S. S. Co., Ltd.
‡The Pacific Steam Navigation Co.
*The Nelson Lines.
SANDERSON & SON, Gen. Agts., 230 So. La Salle Street, Chicago. Or Any Steamship Ticket Agent.

AMERICAN LINE
American Steamers
Under the American Flag
NEW YORK—LIVERPOOL
Philadelphia....Jan. 15 | Finland.....Jan. 29
White Star Line
NEW YORK—LIVERPOOL
†Cymric.....Jan. 26 Lapland.....Feb. 2
†Cabin and 3rd Class Passengers only.
COMPANY'S OFFICE
F. C. BROWN, Western Passenger Agent
14 NORTH DEARBORN STREET
Telephone Randolph 6864. Auto. 61-181.

HOLLAND AMERICA LINE
138 N. LA SALLE ST., CHICAGO.
N. Y., LONDON Via ROTTERDAM
Sailings Under Neutral Flag.
Twin Screw Sailings. Carry U. S. Mail
New Amsterdam, Jan. 19, 6 p.m. | Rotterdam....Feb. 1
Noordam.....Jan. 25 Noon | Ryndam....Feb. 1

AUSTRALIA
Honolulu, Suva, New Zealand
The Palatial Passenger Steamer
R.M.S.S. "NIAGARA" R.M.S. "MAKURA"
(20,000 tons disp.) (11,000 tons disp.)
Sail from Vancouver, B. C., Jan. 15, Feb. 14, Mar. 15. Apply Canadian Pacific Railway, 224 So. Clark St., Chicago, Ill., or to the Canadian Australasian Royal Mail Line, 440 Seymour Street, Vancouver, B. C.

Every Housewife should be an EXPERT PURCHASING AGENT. She should know how to BUY as well as the merchant knows how to SELL. She will if she reads Tribune advertising.

RESORTS AND HOTELS.

Briggs House
Randolph and 5th Av., Chicago
1 Block from City Hall Square.
Location Most Central
200 Modern Rooms — Restaurant excellence Unsurpassed.
Rates — Per Day, $1 and $1.50. With Bath, $1.50, $2 and $2.50.

Hotel Monteleone
New, Modern, Fireproof Hotel with 750 Rooms, in heart of city. Perfectly appointed and equipped for service. Write for information.
J. D. KENNY, Mgr.
New Orleans, La.

Laurel-in-the-Pines
LAKEWOOD
NEW JERSEY
FRANK F. SHUTE, Mgr.

TARPON INN
TARPON SPRINGS, FLA.
The Venice of the South
Climate unsurpassed. Excellent Golf. Fine Fishing, Hunting, Boating, Bathing, Dancing, Tennis. Booklet and Rates. R. W. Boyce, Mgr.

PINE FOREST INN Summerville, S. C.
22 Miles From Historic Charleston.
OPEN DECEMBER 1ST.
18-hole golf course. Riding, Driving, Hunting. F. W. Wagener & Co., Props. Chas. A. Wolf, Mgr.

PINEHURST NORTH CAROLINA
The Center of Outdoor Life in the South. Golf, Tennis, Riding, Trap Shooting. Information of Central Office, Pinehurst, N. C.

PLAZA HOTEL
North Avenue and North Clark Street.
FINE ROOM AND BATH, $1.50.

ASHEVILLE, N. C. Land of the Sky. Most winter resort South. Glorious climate; purest water; finest hotels. Sports. 18-hole all-turf golf. Booklet free. Write N. BUCKNER, Secretary.

DAYTONA, FLA.
ON THE BEAUTIFUL HALIFAX RIVER
"The Prettiest Winter Resort in the World."
Tickets through to Daytona without change.

It's warm and pleasant in GALVESTON. Avoid the ice and snows of this winter. Take the Sunshine Special—18 hours St. Louis to Galveston—modern, luxurious, comfortable. Write the Galveston Commercial Assn. for Souvenir Booklet.

RESORTS AND HOTELS

The DESPLAND
DAYTONA — Largest and Most Modern Hotel at ON THE FAMOUS FLORIDA "EAST COAST."
NOW OPEN. Superb ocean beach, sea bathing, golf, tennis, fishing, boating, dancing, orchestra, afternoon tea. Accommodates 250. Many private baths. Hot and cold running water in practically every room; elevator, steam heat, electric light. Superior cuisine. Booklet on application.
LEON M. WAITE, Mgr. Summer Hotel, Soo-Nipi Park Lodge, Lake Sunapee, N. H.

HOTEL CHAMBERLIN
OLD POINT COMFORT
Swimming Pool, Golf, Seafood Cuisine, European Baths and Treatments. For terms, write
GEO. F. ADAMS, Manager
Fortress Monroe, Va.

"Ask Mr. Foster" — 35 E. Congress St.; The C. O. Bar., 69 W. Adams St.; the Peoria, R. R., 242 S. Clark St.; Cook's Tours, 15 E. Jackson Blvd.; B. & O. R. R., 226 S. Clark St.

ATLANTIC CITY
TRAYMORE
has set a new standard of service, comfort and beauty
FIREPROOF
IN THE WORLD

HOTEL CLARENDON SEABREEZE FLORIDA
ON THE FAMOUS "EAST COAST"
Directly on the ocean and overlooking the Great Motor Speedway. Absolutely fireproof. Season—Jan. 4th to April 10th. 9-Hole Golf Course, enlarged and improved.
E. L. POTTER, Managing Director.
C. J. ROOT, Assistant Manager.

HOTEL—CAFE
New Kaiserhof
Clark St., Near Jackson Boulevard

RESORTS—FOREIGN
Ocean Travel.

BARBADOS, BAHIA, RIO DE JANEIRO, SANTOS, MONTEVIDEO AND BUENOS AIRES
SOUTH AMERICA
LAMPORT & HOLT LINE.
Regular sailings of luxurious R.M.S.S. from Liverpool for Rio de Janeiro, Santos, Montevideo and Buenos Aires. Through bills of lading issued for ports in the River Plate & Brazil. General Agents, 9 Broadway, N.Y.
R. J. NEIDLINGER, 139 So. Clark Street.
J. S. LOWITZ, 109 So. Clark Street.

FABER LINES To Azores & Lisbon Gibraltar, Naples
S. S. Rosa, Jan. 21, to Horta, Azores, Funchal, Gibraltar, Lisbon and Gibraltar.
S. S. Patria (new), Feb. 5, to Naples, Italy.
K. W. KEMPF, General Western Agent
139 North La Salle Street

ADVERTISE IN THE TRIBUNE.

M'ELWEE BUYS 78 ACRE TRACT ON NORTH SHORE

Property Adjoins Famous Crab Tree Farm of Mrs. Scott Durand.

Acre deals featured yesterday the real estate market news, one of special interest being closed covering property just north of Lake Bluff. It was the sale by the Chicago Real Estate Investment association, a syndicate controlled by McGuire & Orr, large operators for a number of years along the north shore, to Robert H. McElwee and Elizabeth S., his wife, of a tract of seventy-eight acres, the transaction having a special interest by reason of the extensive improvements involved.

The property, being a part of the tract known as "Lakewoods," adjoining the famous "Crab Tree" farm of Mrs. Scott Durand, is a part of the syndicate's holding of 375 acres at this point with approximately a mile of lake frontage.

Fronts on Lake.

The parcel just sold is at the south end of the tract and embraces a frontage on Lake Michigan of 915 feet and extends back approximately 3,700 feet to the highway just east of the Chicago and Northwestern railroad and the Chicago, Milwaukee Electric line.

This property was secured for immediate improvement as a country home site, the tract having been restricted to residence purposes only. It is said that the improvement contemplated will cost $150,000 or more. The McElwees are residents of Lake Forest, where they now own a beautiful home.

The deed conveying the property recites a consideration of $10. The revenue stamps on the deed amounted to $163, indicating a purchase price of $163,000, which is a trifle over $2,000 per acre. It is understood that Mr. McElwee obtained a material concession on the price at which the property was held, in consideration of his improving the property and being the first purchaser in this tract.

Much Activity.

There has been considerable development and activity in the neighborhood of this property. Last year Edgar J. Uihlein purchased twenty acres immediately south of and adjoining Mr. McElwee's purchase, which he has started to improve for a country home, having already erected fireproof service buildings.

The location of the land purchased by Mr. McElwee is one mile north of the Lake Forest syndicate which McGuire & Orr operated successfully, and in which they sold over 150 acres to Stanley Field, A. A. Sprague II., H. B. Clow, Roy McWilliams, and Mrs. C. Morse-Ely, nearly all of whom have built magnificent country estates.

John Griffith of Lake Forest represented Mr. McElwee in the purchase.

Crawford Avenue Trade.

Another transaction, also made a matter of record, was the purchase by W. F. Kaiser & Co., the State Bank of Chicago taking title from W. A. Peterson of two tracts comprising altogether forty-nine acres on North Crawford avenue, between West Bryn Mawr and Peterson avenues, and on Bryn Mawr, between Crawford avenue and the Chicago and Northwestern railroad right of way, for an expressed consideration of $83,600. The property, which formerly was a part of the Peterson Nursery property, is thought to have become more available for subdivision purposes by reason of the extension of the Crawford avenue car line, which is now in operation to Bryn Mawr avenue, also the construction of the Bryn Mawr avenue sewer. Peterson station on the Northwestern road is on the property.

Kaiser & Co. have also purchased from James N. Litsey a tract of ten acres, which has already been platted as their Fifth addition to Arcadia terrace. It is located on Peterson avenue, just east of Western avenue. The operations of Kaiser & Co. at Arcadia terrace began in 1914, and these last purchases bring their subdivision purchases up to 373 acres.

No Objections to Deal.

No objections being raised by Attorney Moses or others representing the creditors, the sale of the La Salle Street Trust and Savings bank property at the southwest corner of La Salle and Quincy streets to John G. Shedd for $405,000, the terms of his bid for the property, was confirmed by Judge Windes at the hearing yesterday morning. This finally disposes of the property which was sold by John G. Mallers to Granger Farwell in 1911 for $450,000 and by Mr. Farwell subsequently to the La Salle Street Trust and Savings bank for $500,000. The bank is also said to have expended $100,000 in improvements on the building.

The downtown district also figured in an interesting lease closed by E. F. Keebler & Co., who have leased for Henry C. Lytton, president of the Hub Clothing company, to the Golden Fur company the top floor of the building at the southwest corner of State and Quincy streets, which disposes of all the space in the building, 50x100 feet four stories and basement. It formerly was occupied by the Hub Clothing company and is all rented to various tenants at a rental of $45,000 annually.

Other tenants who have taken space in the building are the John Gately company, Mandel's Hungarian restaurant, the London Fur and Raincoat company, the Raymond Jewelry company, Machinists' Billiard hall, the Apollo Lunch company, Eger Cigar company, and the Garden City Fruit company, all the leases having been negotiated by Keebler & Co.

Acre Tract Sold.

Record also has been made of the conveyance by Clara A. Fink et al. to Bertha H. James of an undivided 7-18 interest in a tract of 4.06 acres at the northwest corner of Elston and Peterson avenues for an indicated consideration of $14,500.

Two interesting transactions in the new south shore district involving important improvements are reported. One is the purchase by Levi Nelson, the builder, of the property at the northeast corner of Sixty-ninth street and Dante avenue, which, it is stated, he will improve with a twelve apartment building to cost about $50,000. S. H. Harrison of H. F. Norcott & Co. was the broker.

East End Avenue Deal.

The other was the purchase by Henry F. Norcott of the property at the northeast corner of Sixty-ninth street and East End avenue, 87x125 feet, upon which he has started the construction of a high grade eighteen apartment building, to be known as the Rhinelander, to cost in the neighborhood of $90,000. Mr. Harrison also was the broker.

The twelve apartment building at the southwest corner of Schubert and Richmond streets has been sold by William R. Mitchell to Samuel B. Friedman, consideration nominal, subject to an incumbrance of $23,000. The purchaser conveyed in part payment the property at 3743-45 Montrose avenue, containing two stores and two flats, subject to $5,640. E. C. Jacobs of F. P. Basko & Co. was the broker.

Michigan Avenue Purchase.

Record has been made of the purchase by Frederick Becklenberg, the builder, from Louise M. Trainer, of the property in Michigan avenue 200 feet south of East Forty-second street, 100x116 feet, east front, for an indicated consideration of $15,500. Mr. Becklenberg will improve the property with a twenty-four apartment building.

McCollam & Kruggel have sold for Blanche W. Urick to Adolph C. Larson the fifty feet of vacant at 7242-44 Coles avenue for a reported $5,000. It will be improved with a six flat building to cost about $40,000.

Real Estate Transfers.

ROGERS PARK.

Ashland-av., N., 89 n of Sheridan-terrace, w f, 66x125, rev stamp $3, incumb $1,400. Jan. 9 [Anna Bildhaeser to Charles J. Johnson]..... $

California-av., S7 s of Arthur, e f, 50x134.14, und ½ int, rev stamp 50c, Dec. 31 [C. T. & T. Co. to Fred W. Pichlet et al.]..... 10

Clark-st., W., s w cor. Waller-av., e f, 52x125, rev stamp $7, Dec. 7 [T. O. Snow to Carl A. Sandberg]..... 10

Fitch-av., 109 e of S. California, e f, 25x120, July 16, 1912 [A. S. Coyle to Charles J. Schelmann]..... 1

Lunt-av., s w cor Ellwood-st., e f, 50x150, rev stamp $1.50, incumb $300, Jan. 6 [L. A. Webster to Ruth Randolph]..... 1

LAKE VIEW.

Bradley-pl., 240 e of N. Hoyne-av., s f, 30x125, rev stamp $2, Jan. 7 [C. E. Goode et al. to Eva C. Tideman]... 10

Clark-st., N., 54 s of Leland-av., w f, 100x150, rev stamp $15, incumb $3,000, Dec. 28 [Nicholas Poos to John P. Roth]..... 6,000

Lincoln-st., 165 s e of N. Lincoln-st., e f, 55x81.55 on n w and 108½ on s e or through to N. Lincoln-st., rev stamp $1, incumb $1,105, March 31, [F. W. Sullivan to George Leask]..... 10

Lincoln-st., N., 50 s of Winona-st., w f, 30x125, incumb $2,500, Dec. 8 [J. Wickmann Jr. to Johanna Douglas]..... 11,500

Melrose-st., 96 w of N. Paulina-st., s f, 30x125, rev stamp $2.25, Jan. 6 [D. H. Worthington to C. T. & T. Co.]... 10

Ridge-av., 312 s e of Ardmore-av., w f, 25x124, Jan. 11 [Henry E. Hilton to Axel B. Anker et al.]..... 10

Wilton-av., 200 n of Cornelia-av., e f, 25x124, rev stamp $6, incumb $2,000 p m t d $3,000, Jan. 10 [G. Helman Noren to Carl O. Johnson et al.]..... $

JEFFERSON.

Albany-av., N., 201 n of W. Lawrence-av., e f, 80x125, rev stamp $3.50, incumb $8,500 p m t d $1,000, Jan. 10 [Rose Molinsky to Eleonore J. Martin]..... 10

Bernard-av., N., 297 e of Lawrence-av., e f, 30x125, incumb $4,600, Jan. 11 [C. E. Magner to Maurice C. Magher]..... 10

Crawford-av., N., bet W. Bryn Mawr-av. and Peterson-av., e f, 20 acres, Bryn Mawr-av., W. bet Crawford-av. and C. & N. W. R. R., 20 acres, in or less, ex r r, rev stamp $84, Jan. 6 [W. A. Peterson to State Bank of Chicago]..... $3,600

Francisco-av., 197 s of W. Montrose-av., e f, 80x125, rev stamp $1, Jan. 11 [Peter Hoeffner to Hannah W. Clarke]..... 10

Lynch-av., 180 s w of Larned, n w f, 30x124, rev stamp 50c, Jan. 8 [L. O. Kinsey to Rudolph F. Zeller]..... 10

Lynch-av., 151 s w of Larned, n w f, 30x124, rev stamp 50c, Jan. 8 [L. A. Kinsey to Albert M. Zeller]..... 10

Lincoln-av., 40 s e of Blaine-pl., n e f, 26x120, rev stamp $1.50, Dec. 29 [La Roy Ortt of al. minors, by guardian, to Jacob May]..... 1,533

Lawrence-av., w. 66 w of Kimball, s f, 25x125, Feb. 25, 1913 [George A. Carelin, to Frank A. Carelin]..... 10

Meade-av., s w cor Berwyn, e f, 145x 145, rev stamp $1.50, June 7 [C. T. & T. Co. to Ulysses S. Grant]..... 10

Monticello-av., N., n w cor W. Argyle-st., e f, 51x125, rev stamp 50c, Jan. 8 [Bascoe Hindman to Julius C. Kerr]... 10

Ridgeway-av., N. 37 s of W. Argyle-st., e f, 37x124, rev stamp $1, Jan. 7 [R. H. Welch et al. to Emil J. Muehlfeit]..... 10

Sawyer-av., N., 199 n of W. Berwyn, e f, 50x124, rev stamp $2, Nov. 24 [Gustav Lindahl to Michael L. Carmody]. 10

Whipple-st., N., 218 n of W. Leland-av., e f, 30x125, rev stamp $2.50, incumb $5,000, Jan. 10 [E. K. Petzold to Ida Zoch]..... 10

Eastwood-av., W., 100 e of N. Albany, e f, 30x126, rev stamp $1, Jan. 10 [Estate Edgar J. Emerick to Frank G. Somers]..... 960

Eastwood-av., W., 179 e of N. Albany, e f, 50x126, rev stamp $1, Jan. 10 [Est. Edgar J. Emerick to Frank G. Somers]

Eastwood-av., W., 179 e of N. Albany, e f, 30x126, rev stamp $1, Jan. 11 [F. G. Somers quitclaims to John S. Klemme]. 1,000

Potwyn-pl., 125 w of N. Rockwell-st., s f, 55x125, rev stamp $2.50, incumb $4,750, Jan 8 [H. H. Dahlstrom und ½ int to Margaret Dahlstrom]..... 2,500

Virginia-av., 528 s e of Lawrence, e f, 30x125, July 21, 1914 [Russell Tyson, tr to J. Norman Jensen]..... 1,200

Melrose-st., 120 e of Menard-av., s f, 120x125, rev stamp 50c, Jan. 8 [C. E. Gillerslevе to August Gerold]..... 375

Hutchinson-st., 141 w of Cicero-av., s f, 111x125, rev stamp $13, incumb $85,000, Jan. 10 [Karol Gladkowski to Samuel A. Miller]..... 10

Central Park-av., W., 171 s of Lawrence, e f, 85x125, rev stamp $1.50, Jan. 11 [C. A. Tyden to Edward Radtke et al.] 10

Crilon-av., 130 e of N. Kimball, n f, 30x124, rev stamp 30c, Jan. 8 [W. J. Elser to Wm. Mason]..... 1

Warwick-av., s w cor Lockwood, n f, 108½x123, rev stamp $1, June 18 [H. G. Zander to Dora Dorf]..... 975

Irving Park-blvd., 122 e of Linder-av., n f, 60x108, rev stamp $1, incumb $1,000, Jan. 6 [Samuel Collins to Geo. A. Von Rastrieller]..... 10

Wayland-av., W., 141 e of Laramie, n f, 100x126, rev stamp $1, Jan. 8 [Annie R. Rhed to Martin Svitchak]... 10

Avers-av., N., 216 n of W. Armitage, w f, 26x125, rev stamp $1, incumb $3,000, Jan. 4 [David Evenhuis to John A. Anderson]..... 2,800

Byron-st., 33 w of Long-av., s f, 33x 126, rev stamp $1.50, incumb $1,700, Jan. 5 [Carl Soderlund et al to Gustav A. Burmeister]..... 1,400

Cleveland-av., N., 53 n of Fletcher, e f, 26x126, rev stamp $3, Jan. 10 [George C. Hield to Walter C. Schmidt]..... 10

Cleveland-av., N., 83 n of Fletcher, e f, 26x126, rev stamp $1.50, Jan. 6 [Laughlin Fassnacht to Leo C. Hield]. 10

Crawford-av., 148 n of Addison-st., e f, 50x125, rev stamp 50c, p m t d $1,875, Jan. 27 [W. H. Berry to Charlotte E. Street]..... 2,000

42d-ct., N., 30 s of Foster-av., w f, 30x 26, rev stamp 50c, Jan. 10 [Humbert Grossick to August C. Lehmann et al] 100

42d-ct., N., 30 s of Foster-av., w f, 60x 126, rev stamp 50c, Jan. 10 [M. E. Falker to Humbert Grossick]..... 300

Harding-av., N., 144 s of Belmont-av., w f, 48x125, rev stamp 50c, incumb $1,500, Jan. 11 [H. J. Gemmill to Astrid Sundland et al.]..... 1

Harding-av., N., 90 s of Portland-av., e f, 30x126, rev stamp $1.50, Jan. 10 [W. C. Scholz to Margarethe Bilmaier]..... 1,500

Hamlin-av., s w cor Ellwood-st., s f, 125x125, rev stamp $5, Nov. 4 [Virginia H. Kelsey to Stanislawa Brod]..... 5,000

Melvina-av., s cor of Bloomingdale, w f, 82.8x124, Jan. 9 [Karl P. Kegrebeta to William O. Larsen]..... 10

Milwaukee-av., s w cor of W. Roscoe, n e f, 50x100, rev stamp $2.50, Aug. 9 [Peter Asp to Jacob Witkowski]..... 5,000

North-av., 108 e of Keeler, s f, 25x125, incumb $8,000, rev stamp $3.60, Jan. 7 [Benjamin Simon to Michael Fitch]... 11,500

Oakdale-av., 241 e of N. Ridgeway, s f, 54.37x169.88 on w and 144 on e, rev stamp $1, Jan. 7 [S. A. Owsumb to Roy A. Robb]..... 5

Springfield-av., N., 220 s of Schubert, w f, 25x125, Jan. 10 [Auguste Pinnau to Emil Pinnau]..... 10

Troy-st., N., 200 s of Byron, e f, 25x125, incumb $2,500, rev stamp $1.50, Jan. 10 [Benjamin G. Isen to Claire O. Anderson et al.]..... 2,891

NORTH TOWN.

Dayton-st., 326 n of Willow, w f, 20x125, incumb $1,500, rev stamp $2.50, Jan. 10 [Carl Stamme to Gottlieb Wurzbacher]..... 10

Larrabee-st., 122 n of Division, e f, 22x 86, incumb $4,000, rev stamp $1.50, Jan. 1 [Natale Ferri to Settimo Destasi]..... 10

Welle-st., N., 562 n of Schiller, e f, 25x 102, rev stamp $2, Jan. 8 [Max Schmeling to Carl Schmeling]..... 10

SOUTH TOWN.

Halsted-st., 181 s of 32d, e f, 25x180, rev stamp $2.20, incumb $2,200, Jan. 6 [Jacob Kulis to Anton Olszewski]. 1

Michigan-av., 238 n of 35th-st., w f, 29x 171, rev stamp $1.50, incumb $15,500, July 31 [Mary J. Harvey to Nathaniel M. Hubbard Jr.]..... 1

Rhodes-av., 2329, e f, 18.8x150, rev stamp $4, Jan. 11 [C. C. Metcalf to Fred E. French]..... 10

South Park-av., 284 s of E. 24th-st., e f, 50x180, rev stamp $7, incumb $8,000, Jan. 10 [Charles Sorre to Murray Wolbach]..... 1

HYDE PARK.

Blackstone-av., 828 s of E. 57th-st., e f, 30x150, rev stamp $2, p m m $4,000, Jan. 7 [Samuel Skolfield to Esther J. Hord]..... 10

Dante-av., 47 s of 68th-st., e f, 37x161, rev stamp $2, Jan. 10 [L. H. Meyer to John L. Kenney]..... 2,000

Dante-av., 141 s of 68th-st., e f, 37x161, rev stamp $2, Jan. 11 [John N. Kennedy to John L. Kenney]..... 10

Dante-av., 86 w of West End-av., n f, 30x128, rev stamp $1, Oct. 19 [Moses C. Myers to John F. Ormsby]..... 1

Evans-av., 144 s of 60th-st., e f, 48x150, rev stamp $1, Dec. 2 [F. Jacobson to Gustave A. Ruehnle]..... 10

Indiana-av., 190 n of E. 108th-st., w f, 30x126, rev stamp $5, Dec. 7 [O. R. Hillstrom to Wladislaw Grakowski]... 10

Indiana-av., 286 n of E. 108th-st., w f, 161, rev stamp $6, incumb $9,000, Jan. 10 [Marguerite C. Hurter to Otto W. Boigemann]..... 10

Lexington-av., n e cor 67th-st., w f, 28 x124, rev stamp $3, incumb $2,800, Jan. 5 [C. T. & T. Co. tr. to David Jr. Worthington]..... 10

Michigan-av., 5942-44, e f, 44x170, rev stamp $10, incumb $9,000, Jan. 7 [Roswell H. Barber quitclaims to Wilhelmina Barber]..... 10

Madison Pkc., n e cor Woodlawn-av., s f, 151x145, rev stamp $50, incumb $10,-675, Jan. 7 [G. G. Anders to Edward M. Berthe]..... 10

Rhodes-av., 278 s of 64th-st., e f, 25x 122, and e p, rev stamp $4, incumb $2,800, Jan. 11 [S. Mumey to Adolf Chaloupka]..... 10

Tist-st., E., 75 e of St. Lawrence-av., s f, 50x125, rev stamp $4, Jan. 7 [C. P. Caldwell to Edward J. Kelly]..... 10

79th-st., E., 58 e of Elizabeth-av., s f, 100x150, rev stamp $15, incumb $7,000, Jan 6 [P. J. McDonagh to Berthold E. Borges]..... 10

Vernon-av., 149 s of Sixty-first-st., e f, 40x 125, rev stamp $6, incumb $8,500, Jan. 7 [Mary L. Fountain to Peter E. Larson]..... 10

Rhodes-av., 192 n of 70th-st., e f, 25x 124, rev stamp 50c, Jan. 8 [Edith L. Perrine to Henry Hochbaum]..... 400

Dante-av., 118 n of E. 70th-st., e f, 24x 123.79, and e p, Jan. 8 [W. C. Toun to Clarence S. Pigrott]..... 1

Luella-av., 100 s of 75th-st., w f, 50x 124, rev stamp $3, Dec. 20 [T. J. Conn to John M. Borrowdale]..... 1

Colfax-av., 200 n of E. 80th-st., e f, 50x 198, rev stamp $5, Jan. 8 [Blanche W. Urick to Christine K. Larsen]..... 5,000

Jeffery-av., s w cor E. 82d-st., e f, 75x 157, rev stamp $6, Jan. 10 [Millie N. Hume to Jacob Jacobsen]..... 6,000

Bennett-av., 185 n of E. 80th-st., e f, 30x181, rev stamp $1, Jan. 4 [F. H. Bartlett to John J. Hogan]..... 6,000

Chappel-av., 98 s of Eighty-first-st., e f, 100x 126, Jan. 11 [G. A. Goebel to Elizabeth Goebel]..... 2,000

Colfax-av., e f n of 87th-st., n f, 50x155, rev stamp $1, Nov. 1, 1911 [Mary D. Newell to Frederick E. French]..... 900

120th-st., W., 58 w of Union-av., n f, 25x100, rev stamp $6, tax to 1 d, Jan. 10 [C. W. Novak to Lucy A. Husak]. 10

118th-st., 75 w of Prairie-av., s f, 25x 115, rev stamp $1.50, incumb $1,100, Dec. 1 [Christine Hillstrom to Celia Mosca]..... 300

LAKE.

41st-pl., W., 233 w of S. Sacramento-av., n f, 40x123, rev stamp $1, May 19, 1913 [G. B. Scoville to Wladyslaw Wieckowski]..... 400

65th-st., W., 71 s of S. 43d-av., s f, 32x 125, rev stamp 50c, June 15 [Est Lizzie O'Connor to Dennis O'Connor]..... 275

67th-st., S., n e cor W. 62d-st., w f, 50x 125, rev stamp 50c, Nov. 24 [C. T. & T. Co., tr. to Louise Schmitz]..... 1,720

68th-st., W., 506 e of S. Rockwell, n f, 96x124, rev stamp 50c, Nov. 20 [I. Ashby to Stanislaw Podgurny et al.]. 10

42d-av., S., s e cor W. 45th-st., w f, 100x125, rev stamp $2, Dec. 30 [Antonio Gosgnach to Kazimera Petrowski]..... 10

67th-st., W., s e cor S. Hamilton-av., n f, 40x125, incumb $900, rev. stamp $1, Dec. 27 [F. H. Bartlett to Anna Santay]..... 1,800

Inside lot bet. E. 14th and 15th-sts., 25 ft. m or less, May 7 [F. T. Crawford to Harry L. Jacobson]..... 1,800

Justine-st., 106 s of W. 51st-av., e f, 32x124, rev stamp $2, Dec. 8 [C. P. Brandel to Rose M. Hughes]..... 50

76th-st., W., s w cor Justine, n f, 40x 106, incumb $3,500, rev stamp $2, Dec. 27 [W. J. Wagner to Thomas Apalodemos]..... 11

71st-pl., W., n w cor S. Ada-st., s f, 67x124, rev stamp $2, Dec. 23 [Chicago Title and Trust company, trustee, to Paul O. Brumsmeier]..... 3,500

Spaulding-av., S., 100 n of W. 58th-st., w f, 50x126, and o ppty, rev stamp $2, Jan. 8 [R. M. Pray to Mary K. Christy]. 1,625

Spaulding-av., N., 56 s of W. 57th-st., w f, 180x126, rev stamp $2, Dec. 28 [R. M. Pray to Kathryn A. Heffernan]..... 1,800

Washtenaw-av., S., 201 n of W. 55th-st., e f, 80x125, rev stamp 50c, May 29 [K. Y. Janowsky to John Lattyak]..... 1,800

Francisco-av., 60 s of W. 46th-st., w f, 65x125, rev stamp $1, Jan. 25 [H. W. Kern to August Saldukas]..... 265

Troy-st., S., 170 s of W. 62d-st., e f, 50x125, rev stamp $1, Jan. 6 [Chicago Title and Trust company, tr., to Edward Maher]..... 100

Kral-av., S., 50 n of W. 57th-st., w f, 30x125, rev stamp 50c, Dec. 6 [Otto Rueter to Frank Stanuch]..... 775

Kolmar-av., S., 20 n of W. 57th-st., w f, 30x125, rev stamp 50c, Dec. 28 [Otto Rueter to Anna Bloomfield]..... 130

62d-ct., S., 149 s of W. 62d-st., e f, 130x125, rev stamp $1, Jan. 6 [State Bank of Chicago to Wm. A. Cumnea]. 115

Francisco-av., 149 s of W. 62d-st., w f, 90x125, rev stamp $2.50, Jan. 10 [C. T. & T. Co. to Wm. H. Beier]..... 995

Campbell-av., 229 n of W. 58th-st., e f, 30x125, rev stamp $2.50, incumb $3,375, Dec. 24 [A. J. Liebman to Jacob J. Hubbard]..... 2,175

Richmond-st., s w cor W. 60th-st., e f, 30x125, rev stamp $2, Jan. 6 [C. T. & T. Co. to Erik L. Erikson]..... 1

48th-ct., S., 141 n of W. 63d-st., w f, 30x125, rev stamp 50c, Jan. 8 [State Bank of Chicago to Alex. Rabitis]. 1,550

54th-st., W., 174 e of S. Kedzie-av., n f, brick apartment and auto shed; J. Becklenberg, 39 S. La Salle-st.; H. E. Green, arch.; C. P. Stromberg & Son, masons; carp. not given..... 12,000

Bells (Plaine-av., 5045-47-49-51 four 1 story frame residences; O. S. Carlson, 3205 N. Paulina-st.; C. F. Wheeler, arch.; A. Limberg, mason; owner is carp..... 12,000

Roosevelt-rd., 1501 4700-02, 2 story brick apartments; Samuels Construction company, State building; Paul Olsen, arch.; E. A. Anderson company, masons; carp. not given..... 22,000

University-av., 5540-42-44, 3 story brick apartments; Stoveley Bros., 810 W. 63d-st.; A. G. Lund, arch.; A. L. Heflin, mason; owner is carp..... 40,000

Hutchinson-st., 4704-08, 2 story brick residence; M. C. Dickenson, 4103 Milwaukee-av.; A. W. Dickenson, arch.; Fred Plache, mason; A. W. Dickenson, carp..... 2,000

Artesian-av., S., 3524, 2 story brick flats; J. J. Hubbard, 702 Otis building; A. J. Lund, arch.; Ernest Whittaker, mason; Hans C. Bunde, carp..... 4,000

Artesian-av., S., 6326, 2 story brick flats; J. J. Hubbard, 702 Otis building; A. J. Lund, arch.; Ernest Whittaker, mason; Hans C. Bunde, carp..... 4,000

Artesian-av., S., 6332, 2 story brick flats; J. J. Hubbard, 702 Otis building; A. J. Lund, arch.; Ernest Whittaker, mason; P. McCracker, carp..... 4,000

Keystone-av., 2027-29, 2 story brick flats; C. H. Hanson, 4042 Altreid-st.; T. J. Reynertson, arch.; Magnussen & Wold, masons; carp. not given..... 4,500

Ashland-av., S., 5711-29, 4 story brick factory; National Carbon company, Joliet, Ill.; S. S. Jav. arch.; E. W. Sorrell, masons and carp..... 100,000

Harding-av., N., 329, 2 story brick flats; Charles Milabeck, 2347 Superior-st.; H. J. Dalsey, arch.; M. Galler, mason; owner is carp..... 5,500

St. Lawrence-av., 7980, 2 story brick apartments; T. J. Maloney, 7980 St. Lawrence-av.; F. P. Mosier, arch.; John W. Turner, mason and carp..... 6,000

Irving Park-blvd., 3854-58-58, 2 story brick flats; E. Herzer, 4080 Prairie-av.; H. L. Newhouse arch.; mason not given; carp. not given..... 18,000

Madison-st., W., 3140-52; alteration to first floor; S. E. Cleveland, 3140 W. Madison-st.; H. E. Stevens, arch.; C. S. Mattice, mason; carp. not given..... 2,000

Warwick-av., 5008, 1 story frame residence; William Larson, 4213 Addison-st.; T. J. Reynertson, arch.; mason not given; owner is carp..... 2,000

Stony Island-av., 6838, 2 story brick flats; S. Perman, 939 W. Garfield-blvd.; A. G. Lund, arch.; mason not given; Bergstrom & Olson Co., carp.

Calumet-av., 7397, 2 story brick flats; F. H. Miller, 8716 Racine-av.; Linderoth & Co., archs.; Samuelson Bros., masons; carp. not given..... 6,000

Twenty-second-st., W., 2832-34, 2 story brick; Suser & Delfosky, 1126 S. Mozart-st.; R. N. Freidman, arch.; Gamm Bros., mason; owner is carp.. 17,000

APPEALS COURT REVERSES RULING IN VICTOR CO. CASE.

New York, Jan. 12.—[Special.]—A decision handed down by the United States Circuit Court of Appeals today opens a way in which a manufacturer of patented articles can exercise full control over the retailing of those articles, in spite of the decisions in the Sanatogen and other cases preventing him from fixing retail prices.

The method countenanced by the Appellate court is regarded by some authorities as price fixing under another name, and is only operative during the life of the patent right on the articles.

The decision was returned in the case of the Victor Talking Machine company against Jesse I. Straus and others, as owners of R. H. Macy & Co. The plaintiffs sought to prevent the defendants from disposing of certain Victor talking machines and records which R. H. Macy & Co. had come into possession of without the consent of the Victor people. Judge Augustus E. Hand of the United States District court dismissed the suit, and an amended complaint was filed. This in turn was dismissed by Judge Charles M. Hough, who refused the injunction sought by the Victor people. The United States Circuit Court of Appeals, however, reverses Judge Hough's decision.

YOUNGSTOWN STRIKE ENDS; COST 3 LIVES AND $1,500,000

Youngstown, O., Jan. 12.—With the action today of the striking employes of the Republic Iron and Steel company in voting to return to work, the big strike that has been in progress in steel mills here for over two weeks came to an end this afternoon.

A similar action by Youngstown Sheet and Tube company employes had been taken last night. Over 14,000 men in the two plants have been affected by the trouble, which included a battle between strikers and guards in East Youngstown last Friday night, in which three lives were lost and probably fifty persons wounded.

The business portion of East Youngstown was burned and pillaged by a mob after the battle, with a loss of nearly $1,500,000 in property.

LEYDEN.

Schumacher & G. add. lots 1 and 2, blk 21, rev stamp $1, Sept. 6, 1915 [Herbert Volk to Carl C. Thiel]..... 1

LYONS.

Riverside, third add. lot 37, 1-28-12, rev stamp $2, Nov. 8 [John Rugner to Adam Wabewicz]..... 2,000

Riverside Acres, H. O. Stone & Co. add., lot 33, rev stamp $1, Nov. 9 [Adam Mabewicz to John Rugner]..... 900

Twp 38, r 12, lots 7, 8, 9, 10, 11, and 12, blk 4, rev stamp 90c, Nov. 23 [W. P. Sapby to Ernest F. Boomer]..... 325

Building Permits.

Waveland-av., 4948, 1 story brick residence; C. Christiansen, 1530 N. Washtenaw-av.; T. J. Reynertson, arch.; owner is mason and carp..... $ 4,000

Otto-st., 1918, 2 story brick flats; Henry Leverenz, 2147 Addison-st.; B. J. Peuna, arch.; A. W. Arneman & Co., masons; Henry Wolter, carp..... 4,800

Robey-st., N., 7223, 2 story brick flats; E. Johnson, Barnard and Clifton-avs.; D. S. Prentecost, arch.; Johnson & Peterson, masons; owner is carp..... 5,800

Sheridan-rd., 7711-19, 8 and 1 story

OFFICIAL WEATHER FORECAST.

Chicago, Jan. 12.—Following is the forecast issued by the Chicago forecast district:

Illinois—Generally fair Thursday, with severe cold and strong west to northwest winds, Friday fair and continued cold.

Missouri—Fair Thursday, somewhat colder in extreme east portion. Friday fair, not quite so cold.

Wisconsin—Generally fair and much colder, with west to northwest gales, cold wave extreme east portion. Friday fair and continued cold, with diminishing winds.

Minnesota—Fair Thursday, much colder with northwest gales extreme east portion, diminishing at night. Friday fair and continued cold.

Iowa—Fair Thursday, colder east and central portions. Friday fair, not quite so cold.

North Dakota—Fair and not quite so cold Thursday and probably Friday.

South Dakota and Nebraska—Fair Thursday and probably Friday, not quite so cold Friday and in west portion Thursday.

Kansas—Fair Thursday and probably Friday, not so cold Friday and west and central portions Thursday.

Washington, D. C., Jan. 12.—Forecast for Thursday and Friday:

Indiana—Generally fair and much colder Thursday. Friday fair.

Upper and Lower Michigan and Ohio—Snow and much colder Thursday; generally fair and continued cold Friday.

Place of observation.	Temp. 7 p m	Highest today.	Lowest last night.	Rain or snow.	Direction of wind.	Velocity of wind.	Precipitation.
Jan. 12, 1916. 7:00 p. m., Central time.							
Eastern states—							
Albany	24	24	18	Rain	S.	6	.06
Atlantic	66	70	54	Fair	S.E.	14	.10
Boston	32	32	24	Cloudy	N.	4	
Buffalo	42	42	34	Cloudy	S.	20	.39
Charleston	54	74	54	Clear	S.	10	
New York	36	36	30	Cloudy	N.E.	14	.18
Parkersburg	66	68	38	Cloudy	S.E.	4	.14
Philadelphia	38	38	32	Rain	N.E.	10	.06
Pittsburgh	50	62	34	Fair	S.E.	26	.36
Raleigh	64	72	56	Clear	S.	12	
Washington	38	38	38	Rain	E.	4	.06
Gulf states—							
Abilene	20	36	18	Clear	N.E.		.06
Amarillo	12	20	0	Clear	N.E.		.06
El Paso	44	46	26	Clear	W.		
Galveston	62	70	56	Clear	N.W.	22	.08
Jacksonville	66	76	62	Clear	S.E.	14	
Miami	74	76	72	Clear	S.E.	10	
Mobile	72	76	64	Clear	S.W.	10	.20
Montgomery	70	76	64	Cloudy	S.W.	12	.28
New Orleans	62	78	58	Rain	N.W.	20	.08
San Antonio	44	56	26	Clear	N.E.	22	
Shreveport	34	58	28	Clear	N.W.	14	.44
Tampa	68	78	60	Clear	S.W.		
Vicksburg	42	74	36	Cloudy	N.W.	22	1.56
Shreveport	34	58	28	Clear	N.W.	14	.44
Springfield, Ill.	6	36	34	Cloudy	W.	28	1.24
West central states—							
Bismarck	30	34	40	Clear	N.		
Charles City	4	4	4	Clear	N.W.	20	.26
Concordia	10	4	8	Clear	N.W.	16	.02
Davenport	6	32	26	Snow	N.W.	20	.62
Des Moines	0	28	26	Snow	N.W.	12	.94
Devils Lake	40	42	42	Clear	W.		
Dodge	2	14	6	Clear	N.		.04
Dubuque	0	26	22	Snow	N.W.	20	.18
Duluth	14	6	0	Snow	N.W.	56	.14
Kansas City	4	4	4	Cloudy	N.W.	22	.44
Keokuk	8	28	26	Clear	N.W.	16	.42
Little Rock	20	70	36	Clear	N.W.	12	.04
Moorhead	30	26	26	Clear	N.	12	.04
North Platte	14	4	18	Clear	N.		
Oklahoma	16	38	8	Clear	N.W.	20	1.00
Omaha	10	8	8	Clear	N.W.	20	.32
Rapid City	18	12	32	Clear	E.	14	.04
Sioux City	10	10	10	Clear	N.W.	24	.04
St. Louis	10	46	40	Snow	N.W.	30	2.52
St. Paul	14	0	0	Snow	N.W.	30	.40
Spearfish, Mo.	20	30	30	Fair	N.W.	24	.12
Wichita	2	0	2	Clear	N.W.	16	.04
Williston	32	28	40	Clear	N.W.	16	
Mountain states—							
Boise	28	28	10	Cloudy	S.E.		
Cheyenne	4	4	16	Fair	S.W.	14	
Custer	6	14	12	Clear	N.		
Havre	34	34	48	Clear	N.		
Helena	4	12	2	Clear	N.		.02
Lander	4	2	18	Fair	S.E.		
Miles City	4	26	6	Clear	E.		
Phoenix	72	72	42	Clear	N.E.		
Pueblo	12	14	4	Clear	N.E.		
Salt Lake City	22	28	14	Cloudy	N.W.		
Sheridan	8	12	22	Clear	N.		
Yellowstone Pk.	10	10	20	Cloudy	S.		
Pacific states—							
Fresno	48	50	32	Clear	N.E.		
Los Angeles	50	66	40	Clear	S.		
Portland, Ore.	18	18	14	Snow	S.E.		.76
Sacramento	44	48

WANT BUSCH TO AID PROSECUTOR IN MERIT CASES

Aldermen Urge Lawyer Be Named as Special Assistant to Hoyne.

Francis X. Busch, counsel for the Civil Service Reform association, may be made a special prosecutor to handle charges against Civil Service Commissioners Coffin and Geary and Boiler Inspector Nye. Representatives of the city council yesterday expressed a belief that Mr. Busch should be brought into the matter because of his familiarity with the merit law violations charged. He successfully represented in court some of the ousted merit employés recently ordered reinstated.

Report on Visit to Hoyne.

Ald. Otto Kerner and Ald. Robert M. Buck reported to the subcommittees of the finance and judiciary committees on the visit they paid to State's Atorney Hoyne on Tuesday. They said Mr. Hoyne asked them to present to him the committee reports adopted by the council and any evidence they had to suport the charges.

Kerner Picked to Present Charges.

Chairman Kerner was authorized to present the cases to Mr. Hoyne and to suggest that the prosecutor ask Mr. Busch to take part in the conference. About a month ago Mr. Hoyne was invited to speak at a City club luncheon and at that time Mr. Busch recited some of the offenses charged to the civil service commission. Mr. Hoyne said he would be glad to have Mr. Busch lay the cases before him and Mr. Busch agreed. It is believed that if Mr. Hoyne wishes Mr. Busch will take charge of presenting the cases either to the grand jury or to the municipal court in preliminary hearings.

Mayor Thompson denied that he had asked Commissioner Coffin to resign. Com. Coffin said he had a two hour conversation with the mayor during the day and that the subject was not mentioned.

CHILD ON SLED KILLED BY AUTO

Little Brother Tugs Frantically as Clothing Catches in Gears.

ON MOTHER ERRAND.

John Adams, his wife and four youngsters, ran a cozy home at 9114 Brandon avenue, on a basis of mutual service, the kids contributing chores and love, and "daddy" the wherewithal for sleds, dolls, and so forth.

Yesterday while supper was bubbling, nearly done, and "daddy," according to daily precedent, should be about half way home, Mrs. Adams called, "Who wants to run to the store for milk and bread?"

Jeannette Speaks First.

"I!" said Jeannette, aged 9, and by reason of her seniority she got the commission over John Jr., who was only 7 and late in speaking anyhow. John then suggested that he haur his sister on his new sled and the new snow that was still falling. They made the trip to the store a block away successfully and started back.

Suddenly from the dark whirled a big inclosed automobile bearing several men and women besides the chauffeur. John's frantic tugs just succeeded in clearing himself from its way.

Sled Becomes Matchwood.

In a flash the new sled was matchwood at his feet and his sister, her dresses caught in the gearing, was snatched into the darkness. They found her a block and a half from where she was struck. She was dead and her mother carried her home.

Capt. George Williams of the South Chicago station, when notified, left his home to make a search for the motoring party.

Bob Littler a taxicab driver, was arrested last night upon his return from Blue Island, where he had taken a wedding party. He said his passengers were two men and three women. He admitted this was the party that started from the B. & B. saloon, Eighty-ninth street and Buffalo avenue. He passed the spot where Jeannette was killed about the time of the accident, but he protested it could not have been his machine which struck down the little girl. Littler is being held.

MOURNERS ARE INJURED WHEN CAR HITS HEARSE.

Sixteen in Funeral Automobile Are Shaken Up in Collision with Trolley.

Sixteen mourners in a casket car bearing the body of Mrs. Margaret Peffer to St. Mary's cemetery were severely shaken up and one woman was injured when a street car crashed into the hearse at South Halsted and Seventy-fourth streets.

Mrs. Mary Haser of 3500 South Mozart street was taken to the People's hospital suffering from injuries.

Others who were slightly cut and bruised are Mrs. Kate Schmidt, 3021 McLean avenue; Mrs. Sophie Ahlgrin, 3543 South Mozart street; Mrs. Christin Joos, 2508 South Mozart street; Mrs. Veronica Shanahan, 3436 South Leavitt street; Mrs. Emma Wilson, 3310 South Mozart street; Mrs. Margaret Williams, 3500 South Francisco avenue; Mrs. Margaret Plappert, 4147 Indiana avenue; Mrs. Case Lesser, 3519 McLean avenue; Mrs. Mary Herbach, 1442 Mohawk street; Mrs. Kate Reichert, 4321 South Mozart street; Barney Joos, Peter Wagner, Frank Herbach, and Henry Reichert.

Splinter in Foot Fatal.

A splinter of wood in the foot of Mrs. Mary Seyhorn, of 4328 South Wood street, caused blood poisoning that ended yesterday in her death.

Cure that Cold— Do it today

HILL'S CASCARA QUININE

The old standard remedy—In tablet form—No unpleasant after effects—Relieves grip—Cures colds in 24 hours—La Grippe in 3 days—Money back if it fails—Insist on genuine—Box with red top—Mr. Hill's picture on it—25 Cents.

At Any Drug Store

W. H. Hill Company - Detroit

ATTACKS FINANCIAL AFFAIRS OF GENERAL FILM COMPANY.

Stockholder's Suit Alleges Diversion of $2,000,000 of Profits—Seeks to Prevent a Merger.

New York, Jan. 12.—Alleging that George Kleine and other holders of common stock of the General Film company have distributed among themselves more than $2,000,000 of profits, in pursuance of a general policy of wastefulness, Richard A. Ryland of Pittsburgh, Pa., a preferred stockholder, filed suit in the United States court here today for an injunction.

He also obtained an order from the court temporarily staying a meeting at which he complained, resolutions were to be passed authorizing the purchase of the Greater New York Film Rental company.

Women Identify Stolen Jewelry.

Jewelry valued at $500 was identified yesterday by three women guests of the Lynden hotel, 5000 Cornell avenue, as part of the property stolen from their rooms by William Nelson, formerly employed at the hotel. Mrs. Nelson, alias May Bognor, of 717 East Fortieth street, wife of the alleged hotel burglar, was arrested Tuesday, and the jewelry was found in her room.

PASS AS FEDERAL AGENTS; GET $250,000 IN BLACKMAIL

Department of Justice Looking for Members of Gang Which Used Mann Act in Swindles.

New York, Jan. 12.—Vigorous efforts are being made by the federal department of justice to obtain in this city evidence against a band of men and women who are believed to have made a profit of nearly $250,000 in the last two years by blackmailing operations in New York, Philadelphia, and Atlantic City.

Frank L. Garbarino, a general agent of the department in charge of the Philadelphia office, is now in New York looking into the record of a suspect who is out on bail on another charge.

The persons who have been victimized, none of whom have been willing to make complaints, according to Garbarino, have been duped into the belief that they were dealing with special agents of the department of justice and have been shown what appeared to be federal warrants for their arrest under the Mann act. Many of them, it is charged, have paid over large sums in the guise of bribes to the men who impersonated government representatives.

OUCH! LUMBAGO! RUB PAINS FROM SORE, LAME BACK

Rub Backache away with small trial bottle of old "St. Jacob's Oil."

Back hurt you? Can't straighten up without feeling sudden pains, sharp aches and twinges? Now listen! That's lumbago, sciatica or maybe from a strain, and you'll get relief the moment you rub your back with soothing, penetrating "St. Jacob's Oil." Nothing else takes out soreness, lameness and stiffness so quickly. You simply rub it on your back and out comes the pain. It is harmless and doesn't burn the skin.

Limber up! Don't suffer! Get a small trial bottle of old, honest "St. Jacob's Oil" from any drug store, and after using it just once, you'll forget that you ever had backache, lumbago or sciatica, because your back will never hurt or cause any more misery. It never disappoints and has been recommended for 50 years.—Advertisement.

"The road has been built through an Indian country with all the tribes banded together and hostile."—From speech of Gen. G. M. Dodge in Congress, 1868.

The men who built this road fought and worked by turn—inspired with a great ideal. They spanned a continent with a trail of blood and iron—for the sake of the Union—and their road is the *Union* Pacific.

The spirit of the builders is alive today in the hearts of the men who labor to improve this railroad and to conduct its operations. They work together for this great property as for a *national institution.* This esprit de corps affects favorably everyone who comes in contact with the Union Pacific—as traveler or shipper.

UNION PACIFIC SYSTEM

Joins East and West with a Boulevard of Steel

Geo. W. Vaux, G. A.
220 S. Clark St.
Chicago.
Phone Randolph 161
Automatic 54-525

Hear Ye! Hear Ye!

All men to whom these presents come:

Do you Dwellers in Chicago know that the good folks of over 400 cities in the United States have kicked Politics out of the Town Hall and put Business in its place?

That the corrupt way of the ancient City Fathers is on the wane?

That those notorious old timers, Boodle and Graft, have lost their jobs, and Efficiency and Service have taken their places at the Council Table?

Your city has not yet shared in the great conversion to Efficiency. You should therefore compare it with the others.

You are still paying taxes into the pockets of the "city hall gang." It is important that you learn how to quit.

The account of this momentous change in American city rule, the description of the many curious and significant experiments in municipal government, has been made into a serial that will be of absorbing interest to every American.

The articles begin in heroic Galveston, Oklahoma City, Des Moines, Dayton, Battle Creek, Reading, and many other cities, large and small.

You will want to read every line of this great series

"MANAGING THE CITY"

By Frederic J. Haskin

STARTING IN

The Daily News TODAY

FIND OUT HOW THE OTHER FELLOW RUNS HIS TOWN

"IT TAKES YOU OUT IN THE OPEN AIR:" Driving Piles.

MINDING YOUR OWN BUSINESS IS A GOOD JOB

LIFE'S LITTLE LIARS: "I Take a Cold Plunge Every Morning."

BID OF $45,000 FOR WILLARD TO BOX MORAN

Tex Rickard Back of Huge Offer for Ten Round Fight at Gotham.

New York, Jan. 12.—Jess Willard, world's heavyweight champion, and Frank Moran today were offered a purse of $45,000 for a ten round no decision bout in this city on Friday, March 3. Tex Rickard, promoter of the Jeffries-Johnson battle at Reno, Nev., July 4, 1910, is the backer of the contest, although Sam McCracken, a circus man and a personal friend of Rickard's, is named as the promoter.

Neither Willard nor Moran has signed articles of agreement, although both have signified their willingness to accept the terms offered by Rickard through McCracken. According to the contract, Willard is to receive $30,000 and 51 per cent of the receipts of any moving pictures taken. Moran is offered $15,000. Willard also is to receive a bonus of $5,000 for signing. Moran's share of the picture receipts and bonus, if any, are not stated.

Articles on Way Here.

Articles of agreement are on their way to Chicago for Willard's approval. The promoters say they have received word from Tom Jones, the champion's manager, that the terms are satisfactory and that the articles will be signed as soon as they are placed before Willard. After Willard signs Moran's signature will be obtained.

Willard will be required to post a forfeit of $5,000 for appearance. The promoters plan to deposit the total amount of the purse in the hands of stakeholders forty-eight hours before the bout. It is estimated that the aggregate expense of the bout will be close to $65,000 and the receipts about $100,000.

Cheapest Seats to Cost $10.

No place has yet been selected for the bout, although Madison Square garden, a large theater, and a structure formerly used as a car barn by one of the local traction companies are being considered. According to Rickard all seats will be reserved and prices will probably range from $10 up to $100 or more for ringside boxes. Reservations, it was said, already have been made for several boxes.

No interference is expected by the promoters from either local or state authorities. Ten round no decision bouts are permitted under the New York state laws upon a payment of 7½ per cent of the gross gate receipts and compliance with other minor rules and regulations provided for by the statutes.

Rickard since he promoted the Jeffries-Johnson contest has been engaged in the cattle and beef industry in the Argentine. He is here on business relating to his South American ranches. He said today he was not going to manage the proposed bout but was simply furnishing the financial backing for McCracken.

Sees Chance to Get Coin.

"Since I came here this winter," said Rickard, "I have attended a number of sporting events and have noticed that there is unlimited gate money for anything out of the ordinary in the way of sport contests. I told McCracken I thought a bout between Willard and Moran would be a big money maker, and he said he would undertake to bring the men together if I would supply the capital. It looked like a chance to make some money, so I agreed."

Rickard is noted for his propensities for taking what he terms gamblers' chances. He has made and lost several large fortunes. His offer of $101,000 for the Jeffries-Johnson bout surpassed all other bidders. It was thought he would never take that amount in at the gate, yet the fight, held at Reno, Nev., drew $1.0,755, netting him a big profit. This was the largest purse ever offered for a fight to a finish, just as his offer today is the largest ever offered for a ten round contest.

NO FIGHT UNTIL APRIL.

Excelsior Springs, Mo., Jan. 12.—"I will not sign Willard for less than $30,000 for his share, and there is no chance for the fight to take place before April," said Tom Jones, manager of the world's heavyweight champion, in discussing tonight the proposed Willard-Moran match in New York on March 3.

"I have not signed any agreement for Willard to fight," Jones added. "Jack Curley of New York is coming to see me, but I don't know what arrangements will be made."

BOUT CERTAIN, SAYS CURLEY

Jack Curley, the Gotham promoter, who is interested in the proposed bout, was in Chicago last night and said that the only possibility of a hitch would be on the date.

"I understand Willard and his manager do not want the fight to take place before April," said Curley. "I did not see Willard today, but will see Jones in Excelsior Springs on Sunday, when we will try to unravel the date difficulty, and I feel confident that the bout will be held. If held at a later date there will be a chance to make more money, for the bout can be held in the open air."

Curley departed last night for Denver, where he is going to look over the prospects for a bout between Lightweight Champion Freddie Welsh and Charley White for his Gotham business partner, Harry Pollok, who also is Welsh's manager. Curley will jump to Excelsior Springs from Denver.

WILLARD TO TALK AT C. A. A.

An address by Jess Willard, king of pugilism, will be the "society feature" of the opening wrestling show of the year at the Chicago Athletic association Saturday night. Earl Caddock and Paul Martinson will get together in the feature mat bout. Three other contests are billed, as follows: Tony Galap vs. John Friberg, Lou Talabor vs. Peter Katsreky, Alex Kasan vs. Young Americus.

PURSE TOO SMALL FOR GOTCH

New York, Jan. 12.—[Special.]—Frank Gotch, the retired world's champion catch-as-catch-can wrestler, replied today to the offer made him by Harry Pollok and Jack Curley to wrestle Joe Stecher in New York for a $15,000 purse. Gotch will not consider a $15,000 purse. He says the bout between him and Stecher would draw between $75,000 and $100,000 in Omaha or some other middle western city. He invites another offer.

ST. JAMES FIVES WIN PAIR.

St. James' Episcopal church teams won a spectacular double header from St. Simon's church fives on the latters' floor. The lightweights played two extra periods of five minutes each before the St. James players won, 20 to 16. The major teams closed the second half with an 18-18 tie. Wenrich put the visitors ahead with a long shot in the closing minute of the playoff. St. James winning, 20 to 18.

Enck Draws with McDonald.

Detroit, Mich., Jan. 12.—[Special.]—Freddie Enck of Aurora, Ill., fought a ten round draw with Alex McDonald of Park Hill, Ontario, at the Windsor A. C. tonight.

SOMEBODY IS ALWAYS TAKING THE JOY OUT OF LIFE.

PUGILISTIC GOSSIP

TED LEWIS, the British star welterweight, and Manager Jimmy Johnston will be in Chicago on Sunday and Lewis will train at the Arcade for his bout with Kid Graves at Milwaukee on Monday.

Jack O'Keefe, a heavyweight, is out with a challenge to Morty Cutler. O'Keefe's manager wants to wager $300 on the side if a match can be arranged.

Among the ring celebrities who worked at O'Connell's gymnasium yesterday were Heavyweight Champion Jess Willard and Charley White. White leaves on Sunday for Boston to fight Joe Azevedo next Tuesday.

Dick Woods announced last night that he has taken the management of Carl Miller, the heavyweight, and has matched Miller to fight Jack Heinen fifteen rounds to a decision at a private club. Up to yesterday Miller was managed by Doc Krone.

Tilden and Hyde Park Fives Clean Up in Double Headers

BY OTTO A. ENGEL.

TILDEN heavyweights were forced to go five extra minutes to defeat the Calumets, 14 to 13, in the Graham school gymnasium yesterday.

In the overtime period Phillips shot a basket for Tilden and Hinkle got a free throw for Calumet. Weiss featured the victors' attack with four baskets. In the lightweight clash Tilden also won, 18 to 11, after leading, 10 to 5, at the intermission. Lineups:

Tilden Tech. (14).	B	F	P	T	Calumet (13).	B	F	P	T
Weiss, rf	4	0	0	1	Illig, rf	1	0	0	0
Kopmas, rf	1	0	0	0	Keiso, lf	1	0	0	0
Phillips, c	2	0	2	2	Hinkle, c	2	3	0	0
Shirk, rg	0	0	0	0	Markman, rg	0	0	0	0
McAdle, lg	0	0	0	0	Malonay, lf	0	0	0	0
Preiouss, lg	0	0	0	0	Lander, lg	0	0	0	0
Shatuno, lg	0	0	0	0	Boe, lg	0	0	0	0

LIGHTWEIGHTS.

Tilden Tech. (18).	B	F	P	T	Calumet (11).	B	F	P	T
Mittler, rf	3	0	0	0	Cleary, rg	1	0	0	0
Braeuly, lf	3	0	0	0	Metcalf, lf	0	0	0	0
Christian, c	0	0	0	0	Robn, c	0	0	0	0
Lyle, rg	0	0	0	1	Vogt, rg	3	0	0	0
Moore, lg	3	0	0	0	Paisiad, lg	0	0	0	0
Harlman, lg	0	0	0	0	Walsh, rf	0	0	0	0

New Trier won a double header from Senn quintets, defeating the heavyweights, 32 to 13, after Senn led, 9 to 5, at the half, and the lightweights, 15 to 14. Lineups:

New Trier (32).	B	F	P	T	Senn (13).	B	F	P	T
T. Sample, rf	0	3	3	0	B'kenridre, rf	0	0	0	1
Ligare, lf	2	0	1	0	H'derman, lf	0	1	1	0
Dunbar, c	3	0	0	1	Fargo, c	0	0	0	0
Patterson, rg	1	0	0	0	Hogstedt, rg	0	0	0	1
Hopp, lg	0	4	1	0	Preston, lg	0	0	1	0
					Marquis, lg	0	0	0	0

LIGHTWEIGHTS.

New Trier. (15).	B	F	P	T	Senn (14).	B	F	P	T
Hague, rf	4	1	0	0	Welsh, rf	4	0	1	0
Fahey, lf	1	0	0	0	Hilms, lf	1	0	0	0
Osterholm, c	0	0	0	0	Richard, c	1	0	1	1
Evans, rg	0	0	0	0	Erainger, rg	2	0	0	1
McK'zie, lg	0	0	0	0	Price, lg	0	0	0	1
Crescott, rg	0	0	0	0	Nagel, lg	0	0	0	0

After trailing, 11 to 8, at the close of the first half, North Division teamers came with a rush in the second period and defeated Chicago Latin five, 24 to 16. Lineup:

North Division (24).	B	F	P	T	Chicago Latin (16).	B	F	P	T
Zittenfield	3	0	0	0	Newton, rf	3	0	0	0
Dryer, lf	6	0	0	0	Sternard, lf	0	4	0	0
Roberts, c	1	0	0	0	Rend, c	0	0	0	0
F'Bacher, rg	0	0	0	0	Hales, rg	0	0	0	0
Scharf, lg	2	0	0	0	Kirk, lg	1	0	0	0
Lloyd, rg	0	0	0	0					

Loyola academy teams scored a double victory over Wendell Phillips players on the formers' floor. Lineups:

Loyola (39).	B	F	P	T	Wendell P. (9).	B	F	P	T
McDon'h, rf	3	0	0	0	Bregman, rf	3	0	0	0
Lyman, lf	7	1	0	0	Seward, lf	0	1	1	0
Coleman, c	4	2	1	1	Edward, c	0	0	1	0
Fouse, rg	1	0	2	2	Cohn, rg	0	0	1	0
Loftus, lg	4	0	0	1	Berkman, lg	1	0	0	0
Hartney, rf	4	0	0	0					

LIGHTWEIGHTS.

Loyola (27).	B	F	P	T	Wendell Phillips (20).	B	F	P	T
Moran, rf	3	1	4	0	Diehl, rf	3	0	1	0
Harding, lf	3	0	0	0	Eckerstal, lf	1	0	0	0
Carroll, c	1	0	0	0	Funk, c	2	1	0	0
Mellcan, rg	3	0	0	2	Doolittle, rg	0	0	1	0
Martin, lg	4	0	0	0	Kaniger, lg	0	0	0	0

Hyde Park heavyweights scored the first shutout of the season, defeating Oak Park, 21 to 0, in the losers' gymnasium. At half time Hyde Park led, 15 to 0. Birkhoff and Williams shared the honors with four baskets each. Hyde Park minors also won, taking a fast game, 12 to 6, after setting the pace at half time, 10 to 4. Lineups:

Hyde Park (21).	B	F	P	T	Oak Park (0).	B	F	P	T
Birkhoff, rf	4	1	0	0	Johnson, rf	0	0	0	0
Carr, lf	1	0	0	0	Sieger, lf	0	0	0	0
Williams, c	4	0	1	0	Adams, c	0	0	1	0
Lev'son, rg	0	0	0	0	Hannak, rg	0	0	1	0
Segal, lg	1	0	0	0	Hattis, lg	0	0	0	0
Hall, lg	1	0	0	0					
Egerton, lg	0	0	0	0	Oliver, lg	0	0	0	0
Neal, lf	0	0	0	0					
Crooks, rg	0	0	0	0					

LIGHTWEIGHTS.

Hyde Park (12).	B	F	P	T	Oak Park (6).	B	F	P	T
Neal, rf	1	0	0	0	Uteritis, rf	1	2	1	0
Stucker, lf	3	0	2	0	Cole, lf	1	0	0	0
Blocki, c	0	0	1	0	Sannonerschmidt, Fox, c	0	0	1	1
Slayton, rg	0	0	0	1	Iacolisse, rg	0	0	0	0
Greenberg, lg	0	0	0	0	Stanely, lg	0	0	0	0

Lewis college heavyweights, led by Myers, who shot six fingers, defeated the Lane collegians, 23 to 7, in the former's gymnasium. In the second game St. Ignatius' college lightweights beat Lewis, 28 to 10, after leading, 16 to 4, at the interval. Malloy made eighteen points for the visitors. Lineup:

Lewis Heavies (23).	B	F	P	T	Lane College (7).	B	F	P	T
Myers, rf	0	2	1	1	Martin, rf	3	1	0	1
Palmer, lf	1	0	0	0	Hlavic, lf	0	0	1	1
Taylor, c	3	0	0	1	Strotiner, c	0	0	0	0
Madson, rg	0	0	1	0	Frost, rg	0	2	1	1
Malloy, lg	0	0	1	2	Peterson, lg	0	0	2	1
Clarkson, lg	0	0	0	0					
Mason, lf	0	0	0	0					

LIGHTWEIGHTS.

St. Ignatius' Col. (28).	B	F	P	T	Lewis Institute (10).	B	F	P	T
Newbert, rf	2	0	2	0	Wahl, rf	1	0	0	1
McAllist'r, lf	1	0	0	0	Holden, lf	0	0	2	0
Malloy, c	8	2	0	2	McEldman, c	2	0	0	0
Egan, rg	1	0	1	0	Ward, rg	0	0	0	0
Byrnes, lg	1	0	1	0	McCrack'n, lg	1	0	2	1
Meheran, lg	0	0	0	0	Miller, lf	0	0	0	0
Sheridan, rf	0	0	0	0	Sullivan, lg	0	0	0	0
					Lane, lg	0	0	1	0

Crane Tech scored a double victory, the lightweights defeating North Division, 26 to 9, and the bantamweights downing Dt La Salle, 18 to 13. Lineups:

Crane Lights (18).	B	F	P	T	De La Salle (13).	B	F	P	T
Goldman, rf	3	0	2	0	Mahoney, rf	5	0	1	0
Miller, lf	3	0	3	1	McCann, lf	1	1	0	0
Kasinsky, c	3	0	0	1	McCue, c	0	1	1	0
Kalbas, rg	1	0	0	0	Ward, rg	0	0	0	1
Solaney, lg	1	0	1	1	Sullivan, lg	0	0	0	0
Vernier, rg	0	0	0	0	Lane, lg	0	0	1	0

BANTAMWEIGHTS.

Crane Bantams (26).	B	F	P	T	North Division (9).	B	F	P	T
Witzman, rf	3	0	1	0	F.	2	0	0	0
Hanks, lf	3	0	0	0	Palen, lg	1	0	1	0
Shafton, c	1	0	1	0	Bansenfeld, c	0	0	0	0
Goldstein, rg	2	0	0	1	Libelsky, rg	0	0	1	0
Dimond, lg	0	0	0	1	Schloss, lg	0	0	0	0

THIRTEEN STRAIGHT WINS FOR I. A. C. FIVE; BEATS WHITE EAGLES

Scoring its thirteenth victory of the season, the Illinois Athletic club basketball team swamped the White Eagles, 70 to 17, in the downtown gymnasium. At half time the count was 48 to 4. Johnson led in basket shooting with ten ringers. A. Pressler and Cochrane tied for second with eight each. Lineup:

I. A. C. (70).	B	F	P	T	White Eagles (17).	B	F	P	T
Johnson rf	10	2	1	0	Smow'ki, rf	3	1	0	3
A. Pres'r, lf	4	0	0	0	Wolinski, lf	1	2	0	0
Feeney, c	3	0	0	0	Latinski, c	3	0	1	1
W. Pres'r, rg	0	0	0	0	Sycuska, rg	1	0	0	0
Cochrane, lg	3	0	0	0	Grogic's, lg	0	0	0	1
Milliken, rf	0	0	0	0	Grow'ki, rg	0	0	0	0
Williams, rf	2	0	0	0					
Rohfeldt, rf	1	0	1	0					

BROWNS TROUNCE EXMOORS

West Side Browns won from the Wilson Avenue Exmoors, last year's A. A. F. heavyweight basketball champions, in a fast game on the Browns' floor last night, 33 to 21. Corbly, center for the winners, shot two baskets from the center of the floor and proved the star of the game. The Browns were ahead, 16-6, at half time. Lineup:

Browns (33).	B	F	P	T	Exmoors (21).	B	F	P	T
Martin, rf	2	0	0	0	Flint, rf	3	1	2	0
Clegg, lf	3	0	2	1	B'dbent, lf	3	0	0	0
Corbly, c	5	0	0	0	R. Howard, c	0	2	2	0
Butzow, rg	4	3	2	0	Alstrom, rg	1	0	0	0
M'delson, lg	1	0	4	0	Huth, lg	0	0	1	0
Nicholas, rf	1	0	1	1	H. H'ard, lf	0	0	1	0
Lagorio, lf	0	0	0	0	E. Howard, rg	0	0	1	0

Referee—Swan.

Schurz Minors, 18; Parker, 12.

The Carl Schurz bantamweight team defeated the Parker five in the Parker gymnasium. Lineup:

Schurz (18).	Parker (12).
Branower, R. F.	Meloy
Locke, Cold, L. F.	Churchill, Gilfray
Howe, C.	Carter
Hansen, R.G.	Greenberg
Van Norman, G.	W. Greenberg
Christian, L. G.	J. Greenberg

Baskets—Branower [2], Cold [3], Weege [3], Meloy [2], Carter, J. Greenberg. Free throws—Carter [2], Branower, Christian, Meloy, J. Greenberg.

St. Ignatius Bantams Win.

St. Ignatius academy bantams ran away from the Holy Family church quintet, winning, 57 to 5, at St. Ignatius. The first half ended, 42 to 1. Twelve baskets and five free throws were made by Cavanaugh and eight ringers by Quinn. Lineup:

St. Ignatius (57).	Holy Family (5).
Cavan'h, rf	A. Lodge, rf
Quinn, lf	Peters, lf
Crowley, c	DeMara, c
Canary, rg	Egan, rg
McGahie, lg	C. Lodge, lg
Tierney	Moran
Groves	Fitzgerald
Gibbons	

BASKETBALL RESULTS.

Third Presbyterians, 25; Olivet Owls, 16.
Armour Cornelia, 46; Church of Our Savior, 12.
Wilson Avenue Quadrangles, 29; Seward Cavaliers, 26.
Trinity Episcopals, 23; Lake View Mission, 20.
First Nationals, 32; Waupecan Y. M. C. A., 20.
Cornell Squares, 29; Fuller Park, 13.
Hamlin Triangles, 60; Norces, 5.
Hamlin Triangle Juniors, 30; Sheridan Trusts, 13.
St. Jarlath seconds, 32; Precious Blood alumni, 19.
Wilson Padders, 27; Seward 135 pounders, 21.
Hamlin Cutlaws, 18; St. Jarlaths, 17.
Whiting Owls, 35; Sherman Park, 23.
Gopher A. C., 28; Stanford, 13.
St. Jarlath Juniors, 28; Delphis, 18.
South End Centers, 32; Cass House, 13.
Spartans, 23; St. Andrew's midgets, 17.

SPEED PROGRAM FOR SKATE TEST IN 'TRIB' TOURNEY

Real Contests to Feature Second Preliminary at Municipal Rinks.

BY WALTER H. ECKERSALL.

Because of the demand for speed races of various distances for boys of different ages the second test of THE TRIBUNE will consist of racing events instead of figure contests. The change was made by Supt. Gross of the municipal playgrounds after he had received reports from the twenty-four playground directors.

"The boys want speed races," Supt. Gross said. "Some of them can skate fast, but they cannot execute the figures demanded by THE TRIBUNE to win the gold, silver, and bronze buttons. As a result we have decided to change the second test to speed events, and the winners of gold buttons will be eligible to compete in the final events to be held at Grant park early next month."

Divided Into Two Groups.

According to the new rules formulated by Supt. Gross, the youngsters who take part in the 12, 13, and 14 year old group will be divided into two groups. Class A will consist of those who use regular racing skates, while the class B division will consist of those who use the common club skates. The contestants will be required to skate 220 yards and the gold button winners will be eligible to the final competition to be held on the Grant park lagoon.

Practically the same will pertain to the contestants in the 15, 16, and 17 year old group. The only difference is that the competitors will be obliged to skate 440 yards. The same qualifications hold for these 15 years and over. By adopting this system, speed and fancy skaters will have an opportunity to win THE TRIBUNE prizes.

Watch Bulletin Boards.

The races will be held at the various parks whenever the directors are sure of firm and solid ice. As a result of the bulletin sent out yesterday by Supt. Gross, it is up to the boys and their parents to watch the bulletins which will be posted from day to day announcing the date of the tests and races.

The rain of yesterday did not dampen the spirits of those who are eager to win prizes. The directors of the various playgrounds flooded their ponds after learning the temperature would drop below zero tonight. They are leaving nothing undone to do everything for the kids who intend to take part in THE TRIBUNE tourney.

As a result of the tests held in the 13, 15, and 17 year class, the Agassiz, Christopher, and Sampson playgrounds tied for first place with two gold button winners each. The Agassiz playground turned in two silver button winners, two bronze winners, while the Dante playground developed three bronze winners.

MORE SKATE RESULTS IN 'TRIBUNE' TOURNEY

15, 16, AND 17 YEAR OLD CLASS.

Playgrounds.	Oyster-sits.	Peanut.	G'ld.	Silv.	Bro.
Adams	0	0	0	0	0
Agassiz	0	0	0	0	0
*Audubon	..	..	..	..	..
*Beckwe	..	..	..	..	..
Burroughs	0	1	1	0	0
Christopher	0	0	1	0	0
*Commercial	..	..	..	..	..
*Corkery	..	..	..	..	..
Dante	0	4	1	0	1
*Drake	..	..	..	..	..
Face	1	1	1	0	1
*Gary	..	..	..	..	..
*Graham	..	..	..	..	..
*Hamlin	..	..	..	..	..
*McCormick	..	..	..	..	..
McLaren	0	1	0	0	1
*Moseley	..	..	..	..	..
Ortman	1	0	0	0	1
Ruby	1	2	0	1	0
Sampson	0	2	0	1	1
*Sherwood	..	..	..	..	..
*Thorp	..	..	..	..	..
Wrightwood	0	1	1	0	0

*Indicates tests not held or reported.
Gold button winners, 10; silver button winners, 2; bronze button winners, 5.

LUTHER LEAGUE POSTPONES SKATE TOURNEY TO FEB. 5.

Luther league skaters have postponed their tournament scheduled at Grant park for Saturday to Feb. 5. The switch in dates was made because of the uncertainty of the weather and the improbability that Grant park could be flooded in time. As a result entries will be reopened and closed again on Feb. 1, with A. M. Ryerson. The entry list for the skating meeting of the Northwest club, which was postponed to Jan. 22, also has been reopened and the limit extended to Jan. 18.

Glanson 2½ in.
Royston 2¼ in.
Ide Collars
2 for 25c
GEO. P. IDE & CO., Makers, TROY, N. Y.

Put the Stars and Stripes in Your Glass!

WHEN you drink champagne, put the Stars and Stripes in your glass. Pride of country is greater than pride of price.

PAUL GARRETT
SPECIAL DRY
CHAMPAGNE

is a vintage of unusual quality. Blended, harmonized, and aged by the Garrett Process of wine refinement. It is a revelation to all champagne lovers. An achievement in flavor not surpassed, if equalled, by any "imported" wine at any price.

If you can find a single fault with *Paul Garrett Special*, we authorize the cafe or dealer to exchange it for any foreign wine you prefer, no matter what the price. An unusual offer, but we know *Paul Garrett Special Dry Champagne*.

GARRETT & CO. Pleasant Wine Growers
Established 1835 PENN YAN, N.Y. Norfolk, Va. St. Louis, Mo.
For informal refreshment serve
VIRGINIA DARE
A Light Wine—The Right Wine for the Home

E&W
EARL & WILSON

THE SEASON'S SMARTEST STYLES
2 for 25 cts.

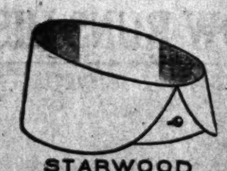

Giving You the Kind of Pictures You Want

Paramount Pictures are not made on the hit and miss plan.

Every time a theatre shows a Paramount Picture, the manager fills out a criticism blank and marks thereon how his audience liked the picture.

These blanks tell us whether his patrons consider the picture fair, medium, good, excellent or poor.

From thousands of theatres these criticisms come to us daily and our future program is built accordingly.

This is but one of the methods employed to maintain the high quality of

Paramount Pictures

The most complete motion picture statistics in this industry are on file at the Paramount offices to govern our every move.

As a writer in one of the magazines said—it is our method of "Feeling The Film Public's Pulse."

So when you see a Paramount Picture we especially request you to express your approval or disapproval of it to the theatre manager.

He wants to show you and we want to give you just the kind of photoplays you desire, and your personal opinion of his pictures will help him to do this.

If Paramount Pictures are not shown in your town ask your favorite theatre to get them.

Paramount Pictures Corporation
FOUR HUNDRED AND FIFTY-FIVE FIFTH AVENUE AT 43rd STREET
NEW YORK, N.Y.

Send for this Motion Picture Magazine

Send 10 cents for a three months' trial offer of *Picture Progress*, a magazine filled with stories, photos, questions and answers and articles by and about your favorite Motion Picture players. Address your letter to Dept. C13.

WHY IS CUFFS ON TROUSERS?

SURE YOU'LL SLIP—COBB BATS ONLY .400

"HARD ON THE EYES" CLUB: Girl on Motorcycle.

STEVE YERKES COMES TO CUBS IN CASH DEAL

Former Red Sox Star Will Play Second; Team to Train at Tampa.

BY JAMES CRUSINBERRY.

The second base problem confronting the new owners of the Cubs was solved yesterday when Charles Weeghman, who soon will be president, closed a deal by wire for Steve Yerkes of the Pittsburgh Feds, formerly with the Boston Red Sox. The price paid for the infielder was said to be $6,500.

Both Weeghman and Manager Tinker are dickering now for a star pitcher, and when they secure him they will be ready to start the battle for the National league pennant. The pitcher they want is Fred Anderson of the Buffalo club, though there are two or three others who would be satisfactory.

Ball players of the Federal league are united in the opinion that Yerkes is the best second baseman of the league, and many of them declare he is as good as there is in the country today, barring perhaps Eddie Collins. When Weeghman announced to Tinker that the deal had been closed and Yerkes would be with him, the manager of the north side club declared his team was sure to be in the fight for the flag.

Joe Tinker Lauds Yerkes.

"Yerkes is a much better ball player than the general public knows," said Tinker. "There isn't any department of the game he hasn't mastered. He is a sure and active fielder, a great hitter, especially for hit-and-run plays, can run the bases in fine style, and has a great head on him. With him to fill up that gap at second base, we will have a stone wall infield. Vic Saier, Yerkes, Doolan, and Zimmerman form a quartet that can't be beaten."

Weeghman wanted Lee Magee to play second base, but after talking to several players he was induced to take Yerkes in preference to the former St. Louis star. Magee belongs to Harry Sinclair, who set a price on his star that was out of the bounds of reason. When Tinker expressed a desire to get Yerkes, Weeghman wired to Owner Gwinner of the Pittsburgh Feds, asking for a price on the player. Gwinner wired his price yesterday and before Weeghman left his office he telegraphed his acceptance.

Bats .288 with Pitfeds.

Yerkes, besides being about the leading second baseman in the Federal league, finished the season with a batting average of .288. It was largely through his strong playing that the Pittsburgh Feds continued in the fight for the pennant until the last game of the season.

In the season of 1914 Yerkes was the regular second baseman of the Boston Red Sox, but soon after the middle of the season he became interested in the Federal league and signed a contract for the following year.

This happened about the first week of August, and it looked as if Yerkes would be out of a job for the balance of the year, for Owner Lannin took him out of the game. But the Pittsburgh Feds took him at once, so he lost little time and really gained by the circumstance because of the increase in salary given him by the Feds. His contract is still in force and will be taken over by Weeghman. It is thought it calls for a salary of about $5,000 per year.

Decides on Tampa Camp.

The training camp problem concerning the Cubs was settled yesterday when it was decided to go to Tampa and live up to the contract made by the former bosses of the Cubs. As soon as it was settled, President Weeghman announced that March 5 would be the day for the start. There will be a special train, personally conducted by Bob Carmichael, Chicago's champion railway expert, and Weeghman announced a party of seventy-five or more persons would make the trip.

Secretary Williams yesterday made all the arrangements for the special train. It will be the first time the Cubs ever have started on the spring trip with a special, and indications are it will be a party to rival some of Comiskey's famous tours with the White Sox, as a number of Weeghman's friends from the C. A. A. are already planning to make the journey.

The party will leave Chicago on Sunday evening, March 5, and arrive in Tampa on Tuesday evening, March 7. Active practice will begin the following day. Before the Cubs were sold President Thomas and Manager Bresnahan had arranged to start five days later, but Tinker wanted to get his men to work earlier than that. Secretary Williams also telegraphed the hotel management at Tampa to hold rooms for the party of seventy-five persons.

Bury Charley Fredericks Today.

President Comiskey of the White Sox returned yesterday morning from the Wisconsin woods to attend the funeral today of his nephew, Charles A. Fredericks, who had been secretary of the White Sox ever since Commy put the team in Chicago. The funeral party will leave 3060 Michigan avenue at 9:30 a. m., and services will be held at St. Elisabeth's church, Wabash avenue and Forty-first street, at 10 a. m. Burial will be at Calvary. Manager Rowland of the Sox arrived last night and will be one of the pallbearers.

President Johnson of the American league returned yesterday from Cleveland, where he has been assisting in the sale of the Indians. He announced that he expected the club to be in the hands of new owners before many more days.

ROWLAND HERE FOR FUNERAL

Dubuque, Ia., Jan. 12.—[Special.]—Manager Rowland of the White Sox left tonight for Chicago to attend the funeral of Charles A. Fredericks, a former Dubuque resident and nephew of Mrs. Charles A. Comiskey. Rowland denied the Chicago statement that he would make his permanent home in that city.

Player Bought by Weeghman to Play Second Base for Cubs

STEVE YERKES

His Own Vote Makes Justice C. A. Prexy.

BURLINGTON, Ia., Jan. 12.—President M. F. Justice of the Central Baseball association was reelected today when he cast the deciding vote in the annual meeting for himself. Justice's opponent was former Mayor Frank C. Norton of Burlington. When the ballots were cast it was discovered that Marshalltown, Muscatine, Waterloo, and Burlington had voted for Norton. Keokuk, Cedar Rapids, Clinton, and Mason City stayed with Justice. Strong objection was made to Mr. Justice voting for himself, but he declared there was nothing in the constitution that prevented him from exercising this privilege.

GIANTS' PRICE STILL TOO HIGH.

New York, Jan. 12.—Harry Sinclair, former Federal league promoter, stated today his position regarding the purchase of the New York Nationals and how far his negotiations had progressed with President Hempstead of the Giants.

"I will make no bones about it," he said. "I would like to purchase the Giants. The price placed on the club thus far by Mr. Hempstead has been ridiculous, however, and does not warrant serious consideration."

COFFEY AND HIS WIFE SUE J. C. M'GILL FOR $50,000.

Denver, Colo., Jan. 12.—Two suits for damages, each for $25,000, have been filed in District court against James C. McGill, owner of the Denver Western league and the Indianapolis American association baseball teams, it was learned today. One suit was filed by John F. Coffey, former manager of the Denver team, and the second was filed by Loreen V. Coffey, his wife. Each complaint charges McGill with improper conduct toward Mrs. Coffey.

Red Sox Get Buffalo Hurler.

Boston, Mass., Jan. 12.—Manager Carrigan of the world's champion Red Sox tonight announced that L. V. Bader, formerly of the Buffalo Internationals, had been added to the pitching staff. He is a right handed twirler.

DEVINE

Compare the comfort of this solid, powerful, double edged blade, made safe, with the scraping type of razor substitutes whose name is legion.

100 Chicago dealers. Several thousand elsewhere.

De Luxe Shavers' Book Free.

DeVine Safety Razor Co., 812 S. Dearborn St., Chicago.

BOXFORD WITH THE OVAL BUTTON HOLE

THE NEW STYLE IN

Lion Collars

WRITE FOR BOOKLET OF 36 STYLES

UNITED SHIRT & COLLAR CO., TROY, N. Y.

PLANTERS' TEAM MISSES RECORD BY WEAK FINISH

The season's record trembled on the bowling circuit last night when the Hotel Planters team opened with two rousing counts close to the 1,100 mark in the City league, but the men proved unable to hold the pace in the last game. With the big noise threatening, the bellboys shot 914 and averaged only 1,028 1-3, good enough, however, for a triple victory over the Lipmans. Roy Davis led the team with 217 1-3, Christ Kaad showing 210 1-3. Ed Peterson the same, while Al Toemmel and Paul Wilson just cut under. Matt Williams got 203 1-3 for the jewelers. Chalmers won three from the Fienners in the other series, with Fred Thoma showing 207 1-3.

CITY.

HOTEL PLANTERS.				LIPMANS.			
Toemmel	204	205	193	Danek	155	172	148
Peterson	213	238	150	Hradek	159	180	169
Davis	227	232	183	Matas	202	204	177
Wilson	188	205	190	Williams	192	210	196
Kaad	232	217	182	Graf	174	160	182
Totals	1074	1097	914	Totals	882	926	900

FLENNERS.				CHALMERS.			
Wagner	200	200	151	Steers	217	188	191
Wiehls	167	153	176	Bucket	160	162	170
Wois'fer	179	190	211	Thoma	230	161	228
Lempuhl	171	189	184	Blouin	173	231	183
Herda	193	155	168	Rolfe	208	160	176
Totals	910	887	900	Totals	991	940	949

HEINLYS.				JOSH GOMEZ.			
Kupfer	200	185	180	Wolf	202	207	205
Adland	204	208	206	Brenner	183	191	215
Schmidt	169	165	159	Lavine	191	147	170
Grupe	159	169	176	Carm'ch'l	203	182	172
Pudowa	176	190	150	Karlicek	196	238	211
Totals	908	921	880	Totals	942	966	953

TROPICS.				EL RECTORS.			
Goetz	176	177	155	Hovrom	198	186	161
George	172	149	192	Vacik	161	194	153
Seating	169	190	178	Smid	176	169	194
Plerner	202	195	152	McCoy	182	179	
Geiger	197	153	178	Mrosek	204	198	171
Totals	870	864	855	Totals	923	881	908

O'CONNELLS.				METCALFS.			
Berta	166	180	173	Metcalf	140	186	191
Lewis	229	170	190	Hoppe	198	158	182
Hall	198	179	190	Reynolds	181	160	138
Peebles	151	225	268	Walker	202	214	202
Shannon	185	201	196	Fisher	211	161	185
Totals	917	964	1016	Totals	892	886	900
Prodle-B.	975	917	899	Martins	813	863	875

MERCANTILE.							
Leavitts	892	892	943	Monroe	897	895	858
Florists	907	887	966	Harris	793	814	849
Morgans	836	796	717	Rubinis	823	701	723
Ricketts	849	882	899	Ind'p'ts	876	831	789
Florists	823	858	821	Morgans	850	850	866

Rusch Defeats Kafora.

Rusch gave Kofora his second defeat in the Randolph star individual tournament yesterday in a ten game match. Jimmy Stevens and Fred Thoma will clash at 5 p. m. today. The scores:

Rusch—									
192	208	179	204	174	196	219	190	170	209
Kafora—									
227	178	181	162	178	182	169	182	179	179

DE LA SALLE NINE VICTOR.

De La Salle indoor baseball players moved within half a game of the leading Holy Trinity team in the Catholic High School league yesterday by defeating St. Cyril, 14 to 2. Gormley allowed two hits, while Carmody featured at bat. Lineup:

De La Salle.	R	H	P	A	St. Cyrils.	R	H	P	A
Ward, ls	3	2	0	0	Watson, c	1	1	9	0
Crowley, rs	2	3	1	1	Bolin, lf	0	0	1	1
Scallon, 2b	2	1	0	0	McGar'y, 2b	0	0	1	2
Shanahan, c	3	2	10	0	Haas, 1b	0	0	10	0
Flynn, 1b	1	4	1		Lickst'g, 3b	0	0	2	2
Carm'dy, 3b	2	4	0	1	McGill, rf	0	0	1	0
Cusack, lf	0	1	0	0	Dwyer, p	0	0	1	2
Fiehl, rf	1	0	0		Foote, rs	1	0	2	3
Gormley, p	1	1	0	1	Doyle, ls	0	1	1	1
Totals	14	18	21	4	Totals	2	2	21	11

De La Salle	2	1	0	1	2	3	0	5	14
St. Cyrils	1	1	0	0	0	0	0	0	2

Errors—Scallon, Watson, Haas, Doyle. Two base hits—Carmody, Shanahan. Struck out—Gormely, 15; Dwyer, 2. Bases on balls—Gormely, 2; Dwyer, 2.

It is a mark of the connoisseur to order

COOK'S Imperial Extra Dry Champagne

Better than Europe affords is the best America affords—best afforded by all Americans.

Cook's knows no other duty than to please you.

Sold everywhere—
Served everywhere

AMERICAN WINE CO., St. Louis, U.S.A.

BIKE PROMOTERS ADD NEW CITIES IN SIX DAY WAR

Plan to Include Kansas City, Milwaukee, and St. Louis in Western Circuit.

BY JACK PROCTOR.

Milwaukee, Kansas City, and St. Louis became involved in the six day bicycle war yesterday when representatives from those cities held an all day conference with Packey McFarland, P. Convey, and M. J. Boyle, the local combination, who have scheduled a twelve hour a day six day race at the Coliseum on Feb. 2.

When the session ended six day races for the three cities were decided on, subject to the approval of the riders who will compete here. The men will leave Chicago for Kansas City for a ten hour a day event which will start Feb. 19 and close Feb. 24. St. Louis will be the next stop, and on March 4 and 12 another ten hour affair will be staged there. A similar race in Milwaukee, March 19 to 26, will complete the circuit.

Plan Western Organization.

With the formation of the western circuit, McFarland, Convey, and Boyle, the local backers, are confident that they have put the game on a firm basis in the west. The organization of a governing body is contemplated by the trio as the final move in their fight against domination of the game by the National Cycling association and the Cycle Racing association, two eastern bodies.

Everett C. Brown, former president of the Central and National A. A. U., Commodore James A. Pugh of the Associated Yacht and Power Boat Clubs of America, and Col. George K. Herman, former president of the Central A. A. U. and at present vice president of the National A. A. U., were proposed for the western governing body. Frank M. Robinson of St. Louis, Lewis W. Shouse of Kansas City, and Joseph C. Gleb and Thomas A. Andrews of Milwaukee represented the owners of buildings in their sections at yesterday's gathering.

Try to Get Cubs' Park.

Minneapolis may be added to the circuit, it was announced. The local backers are still trying to secure the old Cubs ball park for an outdoor race, although they stated that other sites had been considered as alternatives.

AUTO EXHIBITORS PLAN HUGE SHOW

Formal occupation of the Coliseum was announced yesterday by General Manager Samuel A. Miles of the National automobile show, which opens Jan. 22.

Already much of the initial work of the "Japanese garden" background has been completed. Other buildings in the automobile show group—the First Regiment armory and the Greer building—will be taken over soon.

The "surplus club," of firms which applied for space but were refused because of floor limitations, now numbers 130. Another display building might easily be filled by these would-be exhibitors, among whom are 100 makers of accessories and thirty automobile manufacturers. Never before has there been such a rush of applications for exhibit space, the demand in Chicago far eclipsing the clamor for space preceding the New York show.

M'HALE BEATS LA RABIDA.

McHale council defeated La Rabida, 8 to 1, in the southern division of the Knights of Columbus Indoor league at Ryan's hall. Score:

McHale	0	0	1	1	0	5	0	0	8
LaRabida	0	0	0	0	0	0	1	0	1

Batteries—W. Jann and Mahoney, Tulley and Kane.

In the Wake of the News

By RING W. LARDNER

INTERVIEWS WITH ACTORS.

NO. 2—LUCIEN MURATORE.

I entered his dressing room to find the artist on hands and knees, searching the floor near the sink.

"Hello, kid," he said, looking up.

"Hello, Mr. Muratore," I said.

"Nix on the Mr.," said he. "Call me Lute."

"Well, Lute, what have you lost?"

"A hair," he replied, "the second this mont'."

He gave up the search and lighted his pipe.

"Well," he said, "I'll have to do without it. But I bet I catch cold. I should worry, though. We're pretty near through here."

"How have you been going?" I asked.

"Me? I've been goin' big. I guess some o' the others wishes they could say the same. If they'd all been goin' as good as me, we'd be packin' 'em in yet, 'stead o' playin' to bush houses."

"Aren't they drawing?"

"Not near as good as they was, not even at the double headers. O course, the weather's hurt us some. But I got mine the first and fifteenth just the same. And I'm earnin' it, too; hittin' 'em right on the pazzas! I guess I can't hit them high ones, eh kid?"

"Right on the pick!" I assured him.

"I don't foul none o' them," he said. "I bust 'em right in the eye. But I have to laugh at some o' the rest o' the boys. Supposed to be tenors, and if you show 'em a note up by their eyebrows, they choke to death."

"Caruso don't," I said.

"I was speakin' of the ones that's here; not the boys with the New York club. Henry's all right, but he's way overweight. They're goin' to send him south early this spring, with the battery men. And believe me, he'll have to work or else begin takin' old men's parts. He can hit as good as ever, but he's a regular blockade on the bases."

"It's funny they all get so big," I observed.

"They ain't nothing funny about it," said Lute. "Most o' them was gettin' four meg a week and starvin' to death, barberin' in small towns or driving trucks. Then their voices was discovered and they was signed up to big contracts with nothin' to do but yodel one or two nights out of every seven. The rest o' the time they make up for their years o' starvin'. And they got a big advantage over the ball players, because they can talk wop and French and order everything on the bill o' fare."

"How do you manage to keep thin?" I asked.

"I stop at a hotel way across the street from the theater and walk to and from my work instead o' takin' a taxi."

"What do you think o' the Feds?"

"Well, I'm glad they're through. We'll get a better class o' baseball next summer. I made a bet on your Cubs yesterday. Jack McCormack was sayin' that he bet his pal, Pat Moran, would repeat in the National. 'I'll tell you what I'll do with you, Mac,' I says. 'I'll bet you two to one the Cubs beat out the Phillies.' 'How much do you want to bet?' says Mac. 'One o' my records against one o' yours,' says I. So he took me."

The artist looked at his watch.

"I won't bother you any longer," I said.

"Sorry to hurry you off," said he, "but I'm expectin' a fella that thinks he found one o' my hairs."

"Good-bye and good luck," I said, rising.

"Good-bye, Lardy," said Lute.

Sporting News Notes.

BASKETBALL.

Mercury A. C. is without a game tomorrow night, a contest against St. Mark's five having been postponed.

The 126, 135 pound and heavyweight Wabash avenue teams want traveling games. Address R. W. Maxwell, 3632 Forest avenue, or phone Douglas 3695 after 6:15 p. m.

Palmer park 115, 125, and 135 pound tossers want February games; 115 team has open dates in January. Address Instructor W. Roy, Palmer park.

INDOOR BASEBALL.

Dodger A. C. and Marquette nines will clash at North Side Turner hall on Sunday.

St. Lawrence defeated Sigma Circles indoor players, 4-3, at St. Anthony's gym. Schmitt made an unassisted double play.

Hennepin and Damen councils, K. C. league, will play at St. Francis hall tonight, the loser slipping into third place in the west division.

MISCELLANEOUS.

Joe Laurey and George Schwartz compose the latest team to enter the twenty-five mile roller skate race at Riverview tomorrow.

Judges Scully and Dolan, Robert M. Sweitzer, and John W. Rainey will be guests at a stag by Catholic Order of Foresters Baseball league Jan. 18 at Emmet Memorial hall.

The Evanston Gun club will stage four events at the traps Sunday. Morning and afternoon shoots will be held. A fifty target shoot, sixteen yards rise, will be the feature.

The Chicago Motor Boat club elected officers at the annual meeting as follows: Ralph Enea, commodore; O. B. Carlisle, vice commodore; John Berg, rear commodore; George H. Baker, secretary; W. C. Anderson, treasurer; George E. Reid, O. Stenstrom, W. W. Nugent, P. Kargard, and W. S Heck, trustees.

ENTER FOR PIN TOURNEY.

Aurora, Ill., Jan. 12.—[Special.]—Entries of fifty-one five men teams, of which thirty are from Aurora, have been received for the interstate bowling tournament, which will be held here Jan. 27 to Feb. 7. As entries opened yesterday and do not close until Jan. 20, indications are that the total number of teams in the tournament will exceed 150. Gold, silver, and bronze medals will be awarded as special prizes. The cash prize list will total $3,000.

Notes of the Golfers.

Play for the western indoor golf championship will be started today at the indoor golf school, where the championship cup will be on exhibition. The lowest thirty-two scores made between now and Feb. 1 will qualify.

President Frank Woodward of the United States Golf association is expected to arrive today from Denver. Officials from the east will arrive today to prepare for the annual meeting at the Blackstone tomorrow night.

Some one has been putting at the wrong flag. The annual meeting of the United States Golf association will be held tomorrow at the Hotel La Salle and not at the Blackstone. There will be a dinner at 7 o'clock and the annual meeting is slated for 9 o'clock.

John Gatherum and William Bathe, the local golf professionals, after defeating every opposing team at indoor putting for three years, were taken into camp by Professional Alec Jolly and Bert Marx of Idlewild in a match at the Indoor school, the latter pair winning, 3 and 2, with a best ball card of 28.

FULTON-FLYNN CONTEST ON.

New Orleans, La., Jan. 12.—[Special.]—Because Tommy Burns has promised Fred Fulton a chance here to meet Jess Willard, and because Jimmy Johnston, promoter of fights at Madison Square Garden, refused to give Fulton what he agreed to at first, the battle between the Minnesota man and Frank Moran of Pittsburgh in New York during February has been called off. Instead Fulton will meet Porky Flynn here on Jan. 28, the original date for the match. If Fulton beats Flynn efforts will be made to have Jack Dillon of Indianapolis meet Fulton here.

Moran and Abel Draw.

Chattanooga, Tenn., Jan. 12.—[Special.]—Vic Moran of New Orleans and Jake Abel of Chattanooga fought eight rounds to a draw tonight. Both finished strong.

RICE ANNEXES GOLFING PRIZE AT PINEHURST

Englewood Player Gets Low Gross in Ad Men's Tourney.

Pinehurst, N. C., Jan. 12.—Grantland Rice of the Englewood Golf club won low gross prize in class A today in the third round of the advertisers' golf tournament. His score of 78 is low gross to date.

D. M. Stewart, Dunwoodie, won the medal for low net in class A in the playoff today of Tuesday's tie with Lorenzo Daniels, West Chester. Stewart's score was 82. C. A. McCormick, New Brunswick, won today's medal for best net with 87.

Rhode Island players came to the front in class B. W. E. Binford, Pawtucket club, winning the best gross prize in 92 and F. A. Buckhout, Wannamoisett, the best net in 87.

Scores of leading Chicago players were: L. Maxwell, 89—14—75; R. L. Whitton, 91—14—77; F. A. Sperry, 91—15—76; B. D. Butler, 100—15—85.

The four leaders for the grand prize are: E. T. Manson, 258; Grantland Rice, 260; Marshall Whitlach, 262, and C. A. McCormick, 270. J. J. Hazen, E. J. Ridgeway, and Spencer Waters are tied at 271. Scores:

Class A best gross scores—Grantland Rice, Englewood, 78; E. T. Manson, Framingham, 80; J. H. Clapp, Chevy Chase, 81; C. A. McCormick, New Brunswick, 81; Spencer Waters, Apawamis, 83; L. A. Hamilton, National, 83; T. A. Ashley, Woodland, 84; Roy Barnhill, Fox Hill, 84; E. J. Ridgeway, Montclair, 86; W. M. McCord, Knollwood, 87; Marshall Whitlach, Baltimore, 87; F. S. Ryan, Cranford, 88; H. K. McCann, Ardsley, 88; J. J. Hazen, Oakland, 89; Lloyd Maxwell, Beverly, 89; D. M. Stewart, Dunwoodie, 89; D. M. Parkes, Glen Ridge, 89.

DISCARDS NINE CARDINALS.

St. Louis, Mo., Jan. 12.—[Special.]—Nine players have been placed on the Cardinal's discard list since Manager Huggins began chopping on Monday. They are Catchers Glenn and Roche, Pitchers Perdue, Lasline, and Robinson, Infielders Nash and Brannigan, and Outfielders Hyatt and Neusel. All these probably will go to the minors. The cut leaves Huggins with twenty-three players. It is known that the Cards are after another southpaw, and it is probable he will be willing to give up several more men in an effort to get a good slab artist. He wants George Pierce of the Cubs if he can get him, and will go to Chicago on Saturday in an effort to swing the deal.

NIESEN TO LEAD NEW CLUB.

West side fans will not be without baseball this year, as a new club known as the Garden City club will have its home at Kilpatrick avenue and West Lake street. This was the home of the Tiger club for the last three years.

William Niesen as manager is contracting for some of the star players of the city. Niesen for the last fifteen years has been owner and manager of the Gunthers, which last year won the championship of the city.

SKIERS' RUNNERS STOLEN.

Fred Bruun, the professional ski jumper, who was injured in a fall during practice at Cary, Ill., on Tuesday, was reported improved last night by Secretary Michael Jensen of the Norge Ski club. Bruun was removed from a doctor's office to his home during the afternoon. All the skis stored in the quarters at Cary have been stolen. Efforts to locate the thief have failed.

Mat Bouts Saturday.

Opening contests in the Scandinavian American Athletic union's wrestling championships will be decided Saturday afternoon at Metropolitan and Sleipner halls, 1619 North California avenue. Title in the 115 and 125 pound divisions will be fought for, competition starting at 2 o'clock. Tonight the Scandinavian union will meet to arrange for contests at other weights.

DE ORO VICTOR IN FIRST BLOCK FOR CUE TITLE

Champion Trims Lloyd Jevne, 50 to 25, in Forty-six Innings.

Boston, Mass., Jan. 12.—[Special.]—Alfredo De Oro won the first block of his match for the world's three cushion billiard championship, defeating Lloyd Jevne of Los Angeles, 50 to 25, in forty-six innings tonight. The champion led by two to one nearly all the way. Each man had a high run of 6, but De Oro never ran more than four innings without scoring, while Jevne was scoreless once in seven innings and once in five.

The left handed champion left the balls close together in hard position for his opponent so frequently that Jevne smiled. De Oro's misses were usually close to tallies, while Jevne often was feet away from completing a shot.

When De Oro had 25 Jevne was only 14. Later he had the challenger 36 to 15. With the score 45 to 19 Jevne filed the tip of his cue and ran 6, but De Oro showed that he had not extended himself by running a 4 and a 1 in successive innings for victory in the first of the three rounds. Scores:

| | | | | | | | | |

COMMERCE MEN OUTLINE CHICAGO DEFENSE CENTER

Retiring and Incoming Presidents of Association Sound Keynote of Preparedness.

Charles L. Dering and John W. O'Leary outgoing and incoming presidents of the Association of Commerce, sounded the keynote policy of 1916 for Chicago commercial and business interests yesterday—the establishment of two great inland military and naval training schools near Chicago, in addition to government armor plate and munition works. The announcement was received enthusiastically by the 600 members of the association who attended the inaugural luncheon at the Hotel La Salle.

President O'Leary gave the present prosperity a clean bill of health in his first message.

"I believe that we should have a West Point in the great central west," said the retiring president. "The proper location for such institutions is on the shore of Lake Michigan just north of Chicago.

In Reach of All.

"We need more officers for our army, where they can be recruited better than at present and at a point which can be reached overnight by fifty millions of people."

"I hope that our nation may continue honorably at peace," said President O'Leary in voicing the new policy. "That we may continue to realize the need of preparation to maintain that peace is most earnestly hoped. Chicago should take an important part in the formulation of this program. Our situation is most suitable for the location of those institutions which must be established for the training and equipment of a larger army and navy. A West Point and an Annapolis should be established near Chicago, as well as armor plate and munition works, where they would be removed from the zone of possible attack and located more favorably as to cost of production.

Would Help Chicago.

"This would mean much to Chicago industrially, while lending itself fully to the needs of our government. With the present location of Fort Sheridan and the Rock Island arsenal the general plan would be complete."

Later President O'Leary explained that the announcement did not mean an immediate move on congress for consideration of the suggestions, but a development that would follow the legislative decision to increase the army and navy.

Business Outlook Pleasing.

"The business outlook," he said, "is hopeful. The present revival is no imaginary thing. Factories are busy, men are at work, people have money to spend, and the railroads find difficulty in meeting the demands of trade. If peace comes this year there must be some readjustments; capital and labor will both have to do with less return."

President Dering reported more conventions were held in Chicago during the last year than ever before, in spite of the counter attraction on the Pacific coast.

URGES MIDWIFE BE HELD.

Coroner's Jury Recommends Mrs. Josephine Petru Face Grand Jury Inquiry.

A coroner's jury yesterday recommended that Mrs. Josephine Petru, a midwife, of 4742 Laflin street be held to the grand jury on a charge of murder. An inquest was held into the death of Mrs. Stella Nosinic of 1025 West Fifty-first street, who died following an illegal operation.

First Trust and Savings Bank

allows interest from January 1 on Savings Deposited

Today

The stock of this bank is owned by the stockholders of the First National Bank of Chicago.

EMILE K. BOISOT, President

First National Bank Building Dearborn and Monroe Streets

We absolutely insist upon our section managers having their stocks entirely rid of merchandise from previous season before entering the new season. The wonderful values today represent their final efforts to accomplish this—we open our display of new merchandise next Monday.

Negligees—Remnant Lots
$5 Crepe de Chine Negligees, $2.50
$5 Floral Satin Kimonas.....$2.95
$5 and $3.75 Albatross Negligees.....$1.50
$25 Velvet House Coat.....$8.75

CHAS. A. STEVENS & BROS.

17 to 25 North State Street, Through to Wabash Avenue

Hosiery—Remnant Lots
$1 Colored Silk Hose, odd lots and broken lines, now reduced to 39c
$1.95 Black and Red Changeable Hose at.....95c
$1.50 Blk. Silk Hose, narrow white edge at top, sizes 8½ & 9 only, 85c

Today, Friday and Saturday

The Last Three Days of the Greatest Clearance Sale of Women's Wearing Apparel That Chicago Has Ever Known

Remnants and Remnant Lots

Remnant Lots of Women's Suits

When you consider that the cheapest Suit we carry in our Fourth Floor Section in season is $25.00 and that we never buy for our Clearance Sale any but better values than usual you will appreciate the opportunity which this sale offers to the woman who wants nice clothes at economical prices.

Lot 1 is made up of a few of a kind of our very fine Suits in broadcloths, gabardines, whipcords; many of them fur trimmed; original prices up to $65.00—now **$22.50**

Lot 2 includes splendid models in velveteen, fur trimmed, in gabardine and broadcloth, greatly reduced, now at..... **$14.50**

Lot 3 is a splendid collection of fine serges, gabardines, broadcloths, including many which sold up to $39.50 (in season we carry none below $25.00), now all reduced to..... **$10.00**

Lot 4 is a collection of Suits in serges, gabardines and men's wear mixtures, originally sold at $25.00 and up, now reduced to a price which will not cover half the cost of the materials, all at..... **$5.00**

Misses' Coats

Four Great Remnant Lots

Fur Trimmed Corduroy Coats ..... Mixture Cloth Coats, fur collar ..... Raincoats, blue & gray Cloth Coats, plush trimmed collars..... Values formerly up to $15.00. **$5.00**

Plush Coats, fur trimmed ..... Plaid Velour Skating Coats ..... Velour Cloth Coats, fur collars ..... Fur Trimmed Cloth Coats ..... Values formerly up to $25.00. **$9.50**

Fur Trimmed Striped Plush Coats..... Corduroy Coats, full lined ..... Cloth Coats, fur trimmed collars..... Novelty Plush Coats.. Values formerly up to $35.00. **$12.50**

Silk Velour Coats..... White Worumbo Chinchilla Coats, fur trimmed (soiled)..... Broadcloth Evening Coats ..... Street Coats, broadcloth and whipcords. Values formerly up to $35.00. **$19.50**

Thousands of Blouses

In Remnant Lots

One large lot of Crepe de Chine, Bohemian Silk, Laces, Georgette Crepes and Pussy Willow Taffeta Blouses that originally sold for $5.00 and $5.75, marked now..... **$2.95**

We have gathered together many odd samples and discontinued styles of Georgette Crepes, Silk Laces, and Embroidered Crepe de Chine, in both evening and suit colorings, numbers that originally sold for $5, $5.75, $6.50 and $7.50, reduced to **$3.95**

A handsome assortment of smart Embroidered Georgette Crepe, Silk Radium Laces, Crepe de Chine and Combination Blouses of lace with chiffon that originally sold for $7.50, $8.50, $10.00 and $12.50, now..... **$5.00**

One lot of pretty Combination Georgette Crepe Silk Jumper Blouses with lower bodice of point satin stripe, originally sold for $7.50, reduced to **$3.95**

$12.50 white silk lace with Georgette sleeves over chiffon lining, also finely tucked, dressy Chiffon Blouses, reduced to..... **$7.50**

Misses' Suits

Four Great Remnant Lots

Cheviot Suits, fur trimmed ..... White Corduroy (soiled) Suits ..... Fur Trimmed Poplin Suits ..... Values formerly up to $22.50. **$5.00**

Corduroy Skating Suits, heavily interlined..... Velour Cloth Suits, junior sizes..... Braid Trimmed Poplin Suits ..... Gabardine Suits, long coats ..... Values formerly up to $35.00. **$9.50**

Vetveteen Suits, fur trimmed ..... Braid Trimmed Broadcloth Suits..... Taffeta Silk Suits, navy and black..... Navy Blue Serge Suits Formerly ranging in price up to $50.00. **$15.00**

Velveteen Suits, two & three-piece models.... Fur Trimmed White Broadcloth Suits..... Velour Cloth Suits—full fur collars..... Broadcloth Suits, fur trimmed ..... Formerly up to $65.00. **$22.50**

Remnant Lots of Silks

7,500 yards 65c to $1.25 quality Silks at 25c, 50c and 95c yd.

$1.25—20 inch Fancy Persian Printed Taffeta.....
1.00—24 inch Fancy Printed Faille.....
.85—23 inch Fancy Foulards, water spot proof.....
.85—43 inch Natural Shantung Pongee.....
1.25—20 inch Fancy Coated Black Silk.....
.65—36 inch Imported White China Wash Silk.....
1.50—24 inch and 27 inch Colored Velveteen..... **50c**

$ .75—23 inch Fancy Foulards.....
.68—36 inch Fancy Printed Poplins.....
.85—36 inch Fancy Printed Silk Mixed Crepe.....
.65—24 inch Tussor Pongee, natural color, white, navy, rose and green **25c**

.50—27 inch Colored China Silk, odd shades.....

$6.00—40 inch Imported Brocaded Poplin, red and plum shades.....
5.00—40 inch Imported Chiffon Velvets, dark shades, odd lengths..
2.00—40 inch Black Charmeuse, all silk.....
2.00—40 inch Fancy Printed Crepe de Chine.....
3.00—40 inch Fancy Border Fleur de Soie.....
2.00—40 inch Fancy Printed Satin Border Georgette.....
3.50—50 inch Fancy Printed Chiffon..... **95c**

Remnant Lots of Skirts

Lot No. 1 consists of broken lines of serge, gray mixtures, coverts, checks and blue failles—89 in all, but just a few of each—originally priced at $5.00 to $10.00..... **$2.95**

Lot No. 2 includes 300 excellent Skirts in serge, black and navy poplins, brown plaids, black and white stripes and brown tweeds—all well tailored and good lines, originally priced $5 and $5.95 **$3.95**

Lot No. 3 contains many high priced Skirts in blue and green plaids, black and white checks, sport skirts, whipcords, black and navy poplins, broadcloth and tafferas, originally priced $6.50 to $10.00..... **$5.00**

Remnant Lots of Gloves

Lot 1—includes 1 clasp Mochs, in gray and sand, 2 clasp kid, in white, black, tan and gray, and wool knit skating gloves, $1.50 values, at $1.15.
Lot 2—broken lines of Ladies' 2 clasp Gloves, $1.50 value, at $1.15.
Lot 3—broken lines of Ladies' and Children's Gloves, regular $1.00 value, reduced to 39c.

Remnant Lots of Toilet Articles

$2.25 Grained Ivory Perfume Bottle Holder and Bottle .....
$2.50 Ebony Military Brushes.... **$1**

75c and 95c Grained Ivory Powder Puff Boxes .....
75c Grained Ivory Cream Jars
75c and $1.00 Grained Ivory Dressing oCmbs, at..... **50c**

50c and 75c Wood Back Hair Brushes .....
50c Grained Ivory Trays.....
50c Grained Ivory Handle Manicure Implements, at... **35c**

$1.05 Bourjois "Manon Lescaut" Face Powder, 65c.
25c size Sanitol Tooth Paste, 15c.

Remnant Lots of Hand Bags

$5.00 Leather Bags..... **$2.95**
$5.00 Velvet Bags .....
$6.90 Silk Bags .....

$9.75 Leather Bags **$5.00**
$12.50 Velvet Bags .....
$10.00 Silk Bags .....

$2.95 Leather Bags **$1.95**
$3.95 Velvet Bags .....
$2.95 Silk Bags .....

Remnant Lots of Novelty Jewelry

$3.00 Sterling Doris Boxes.
$3.95 Solid Gold La Vallieres **$1.95**
$5.00 and $6.50 Sterling La Vallieres .....
$3.90 Opera Pearl Beads..

$2.98 Solid Gold La Vallieres **$1.00**
$2.25 Solid Gold Scarf Pins,

$1.00 German Silver Vanity Cases **50c**
$1.00 Bar Pins .....
$2.98 Sterling Rhinestone Set Pins .....

$5.00 Genuine Gun Metal Mesh Bags **$2.95**
$5.00 German Silver Mesh Bags .....
$6.50 to $9.00 Solid Gold La Vallieres .....

Remnant Lots of Knit Underwear

Union Suits, high neck, long sleeves, ankle length, $3.50 values, now $1.48.
$1.25 Heavy Cotton Union Suits, regular and outsizes, reduced to 98c.
$2.25 Black Wool Tights, knee length, sizes 4 and 7 only, at 98c.
$3.50 Silk Union Suits, reduced to $1.48.

Remnant Lots of Skating Sets

Children's sets in all white and all red—original price 98c, now 48c.
Scarf and Cap Sets, in all white with colored stripes, original price, $1.75, now $1.25.

Remnant Lots of Veiling

In fancy Meshes and Chiffons, original price 30c, 65c, 75c, $1.00 and $1.25, now per yard, 25c.
Chiffon Veils in light colors, original price $5.00, now $1.95.
Chiffon Veils in light colors, original price $2.95, now 98c.

Remnant Lots of Furs

Black Fox Pillow Muffs, values from $32.50 to $45.00, choice, $22.50.
Red Fox Sets, $32.50 to $45.00 values, choice, $22.50.
Red Fox Muffs, worth $37.50 to $45.00, choice at $29.00.
Red Fox Animal Scarfs, former prices from $18.50 to $25.00, choice at $10.00.
One lot of Natural Raccoon, Silver Opossum and Skunk Muffs, values from $17.50 to $20.00, at $10.00.
One lot of odd Sets and Scarfs, values $12.50 to $16.50, at $7.50.
Odd lot of Chin Chin Collars, consisting of beaver, natural skunk, fitch, krimmer, skunk, opossum and several others, values (from $7.50 to $19.50, at $3.98.
Lot of Pony Coats, values $37.50 to $45, choice at $22.50.
Near Seal Coats, values from $65.00 to $85.00, at $42.50.
Lot of Caracul Coats, values $100.00 to $150.00, at $69.00.
Hudson Seal Coats, value $120.00, at $85.
Hudson Seal Coats, value $125.00, at $75.

Children's Coats, Dresses

Corduroy Two Piece Dresses ..... Serge Dresses, Junior sizes ..... All Wool Challis Dresses Values up to $7.50 **$2.95**

Novelty Mixture Cloth Coats ..... Chinchilla Coats..... Values up to $7.50 **$3.95**

Plaid Gingham Dresses, junior sizes ..... Separate Coat Piece Dresses... Girls' Wash School Dresses... Values up to $2.25. **50c**

Corduroy Lined Coats... Wool Plaid Coats..... Velveteen Coats, fur trimmed ..... Values up to $25.00. **$7.50**

Remnant Lots of Women's Coats

at Extraordinary Prices

Special Lot at $25.00—Values Up to $60.00

Coats for every occasion—
Black broadcloth, satin lined, fur collar and cuffs....
Colored and black Bolivia cloths, fur trimmed.....
Black and Navy Serge and Gabardine Coats, all silk lined .....
Seal Plush Coats with and without fur collars.....
Mixtures, tweeds, plaids, with and without fur collars,
Black Silk Velour Coats.....
Evening and Afternoon Coats in mottled plush trim'ed with marabou **$25**

Five Great Lots at $5.00, $9.50, $12.50, $14.50 and $18.50

Lot No. 1 at $5.00—Coats Formerly Up to $25.00
Silk Jersey Sport Coats; Skating Coats in corduroy; Outing Coats of pompadour silk; Black Chiffon Cloth Afternoon Wrap; Navy Blue Gabardine Street Coat; gray and brown check and mixtures; Rubberized Raincoats; Beach Coats in tan rubberized cloth; Gold, Green and Red Bolivia Cloth Sport Coats; Skating and Sport Coats..... **$5**

Lot No. 2 at $9.50—Coats Formerly Up to $35.00
Black Taffeta Street Coat, silk lined; Blue and Black Silk Poplin Coat, silk lined; Black Serge and Gabardine Coats, silk lined; Black Novelty Velvet Street Coats; Chinchilla Sport Coats; Black Taffeta Street Coats, white silk collars; Rose Moire Silk Coats; Light Tan Covert Street Coats, silk lined; novelty mixtures in Motor and Street Coats; Blue and Black Serge Coats, silk lined; Sport Coat of gold Bolivia cloth; Street Coats of serge, tan and blue gabardine, silk lined; Pink Crepe Evening Wrap, white ostrich feather trimming..... **$9.50**

Lot No. 3 at $12.50—Coats Worth Up to $45.00 in This Collection
Evening and Afternoon Coats in moires, poplins and waterfall materials; Black Taffeta Street Coats, black charmeuse silk lined; navy and blue silk poplins; Plaid Motor Coats, natural raccoon collar; Motor Coats, imported mixtures, gray striped chinchilla, fur collar; Tweed and Check Motor Coats; Corduroy Coats with fur collars, all silk lined; Street Coats, navy and black gabardine, all silk lined; Motor Coats, mixtures and tweeds, Hudson seal fur trimming..... **$12.50**

Lot No. 4—Wonderful Values at $14.50
Corduroy Coats, silk lined, fur collars and cuffs; Street Coats, brown, green, black, oxford and navy zibeline cloths, all silk lined; Heavy Diagonal Cheviot Coats, plain and fur collars, silk lined; Cheviot Coats, seal plush collars, silk lined; Motor Coats in novelty mixtures; Black Silk Velour Coats; Evening Coats with Hudson seal trimming, in rose, gold and green; Plaid and Mixture Motor Coats with assorted fur collars; Black and Navy Serge and Gabardine Coats; Light Tan Covert and Gabardine Street Coats..... **$14.50**

Lot No. 5 at $18.50
Women's seal plushes, fur trimmings; Black Silk Velour Coats; Black Broadtail Street Coats, fur trimmed; Motor Coats in imported mixtures, tweeds and assorted materials, with and without fur collars; Short Box Coats for skating and sport wear, in seal plush; Hindoo Lynx Street Coats; Salts Arabian Lamb Street Coats, all silk lined; Radium Plush Street Coats, fur trimmed; Fur Lined Black Broadcloth Street or Motor Coats; White Chinchilla Street Coats; Black and Colored Broadcloth Coats..... **$18.50**

Women's Dresses

In Remnant Lots—Remarkable Values

Lot No. 1 includes very attractive afternoon and evening Dresses in the most desirable materials, originally priced $45, $50 and $57.50, for.... **$22.50**

Lot No. 2 includes Dresses of brocaded crepe de chine, Georgette, taffeta, charmeuse, some fur trimmed, reduced from $35, $45 and $50 to..... **$18.50**

Lot No. 3 is another remarkable lot of fine Dresses in charmeuse, velveteen or serge and taffeta in combination, reduced from $25, $29.50 & $35. **$12.50**

Lot No. 4 includes some of the most wonderful values we have ever offered, dresses in charmeuse, taffeta, lingerie, slightly soiled or shopworn, at the exceptionally low price of..... **$5.00**

$3.50 and $5.00 Corsets at $2.00

Lot No. 1—We have placed in one big lot all our models from which we are unable to re-order, salesmen's sample Corsets, slightly soiled Corsets, and many new fresh models from our regular stock, in a wide variety of materials, coutils, broche, grenadine and batiste, in both laced in front and back laced models; corsets that regularly sell at from $3.50 to $5.00; not all sizes in every model, but all sizes in the lot—best assortment in sizes 23 to 30—now priced at..... **$2**

Lot No. 2—In this lot we have placed all our Corsets slightly soiled from counter use and broken sizes of our high grade special models in laced in front and back laced corsets; made of batiste, coutil and broche; not all sizes in each model but all sizes in the lot—best assortment in sizes 24 to 29—originally selling from $5.00 to $7.50, now priced at..... **$3**

Misses' Dresses—Four Lots

Serge School Dresses.... Poplin Silk Dresses..... Values formerly up to $25.00. **$5.00**

Taffeta Silk and Chiffon Dancing Dresses..... Velveteen and Satin Combination Dresses.. Dresses made up of flowered silk..... School Dresses in serge. Values formerly up to $22.50. **$9.50**

White Crepe de Chine (satin) Dresses..... Velveteen and Satin Combination Dresses Values up to $35.00. **$12.50**

Serge Dresses, satin trimmed ..... Taffeta Silk Dancing Dresses, light shades Values up to $35.00. **$12.50**

Taffeta Silk Street Dresses ..... White Serge Dresses, Organdie, Crepe Meteore, Dancing Dresses in net and taffeta..... Formerly priced up to $35.00. **$16.50**

Crepe de Chine and Serge Dresses..... Formerly priced up to $35.00.

THE MODERN CHICAGO WOMAN doesn't let her husband take THE TRIBUNE with him when he goes to work. She keeps it for herself and reads it herself. She realizes that she, as well as he, is an intelligent

CHAS. A. STEVENS & BROS.

17 to 25 No. State St., Through to Wabash Ave.

January Sale of Undermuslins

Featuring Chemise Pantalons at 65c

We wish you especially to note a lot of nainsook chemise pantalons—of excellent quality and style, beautifully made, trimmed with lace and insertion, or embroidered, at..... **65c**

We know that these could not be duplicated at the price.

Crepe de Chine Negligee, $5

Surely this charming negligee of crepe de chine is daintiness itself. The plaited skirt is unusually full and the collar and cuffs of soft chiffon cloth, with fluted net ruffles, are distinctive and especially becoming. Can be had in light, medium and dark shades. Price, **$5.00**

MARSHALL FIELD & CO.

From the Women's Coat Section—

Storm Coats of Imported Rubberized Tweeds—Special, $12.75

The woman whose wardrobe contains one of these Coats need not hesitate to go out of doors on the stormiest of days. Made of imported plaid woolens, for warmth, they are thoroughly rubberized on the inside, as a protection against rain and snow.

Collar and cuff-straps are inlaid with velvet, indicative of the many little details which distinguish their excellent tailoring.

Price $12.75.

Reductions Are in Effect on Many Coats

of warm winter-weight fabrics, fur-trimmed or plain. Prices:

$12.50, $15.00, $20.00, $25.00 up

Sixth Floor, North Room, State Street.

Misses' Winter Coats Substantially Reduced

This cold weather makes these reductions of particular moment. Coats of winter-weight woolens and plushes are included, fur-trimmed and plain.

Prices Commence at $10.00

Sixth Floor, North Room.

SECTION TWO.
GENERAL NEWS, SOCIETY, MARKETS, WANT ADS.

The Chicago Daily Tribune.

THE WORLD'S GREATEST NEWSPAPER

CIRCULATION
OVER 500,000 SUNDAY
OVER 300,000 DAILY

THURSDAY, JANUARY 13, 1916.

ZONE OF VICE AFFORDS CLOAK TO CROOK RING

Segregation Does Not Segregate and Merely Adds to City's Crime Problem.

USED AS BLACKMAIL PLANT.

BY HENRY M. HYDE.

The segregated vice district did not segregate. There were always more houses of ill repute outside the district than within its boundaries.

It offered a secure hiding place and refuge for criminals. It was infested by hordes of male parasites, who specialized in other criminal lines or were the intimates of outside criminals. There were tunnels leading from some of the houses underground to neighboring saloons and hotels. There were runways over roofs and through windows. The whole district was a network of human burrows.

Rage Blackmail Plant.

It was a huge blackmailing plant. In hundreds of cases men visiting resorts in the district were trapped by the male women connected with them and forced to pay large sums of money under threats of exposure. Many such blackmailing scenes were skillfully staged and carried through to the climax at the point of a revolver. In more than one case men were murdered in blackmailing quarrels.

It served as a center for the cultivation and spread of sex perversions and drug addictions.

It made police corruption inevitable. A police officer assigned to the district, where law breaking was openly tolerated, knew the only recognized rule was the will of the rival lords of vice, could hardly be expected to resist temptation daily flaunted in his face.

It was an open and continual invitation to young boys to dissipate.

Argue on These Reasons.

These are some of the reasons given for the wiping out of the red light district. They are agreed on by commanding officers of the police department, by heads of various reform organizations, by almost everybody who has given the matter serious study.

During the last year and a half, since the "lines" was thoroughly closed, only one or two half-hearted attempts have been made to advocate its reopening. The first was promoted by the editor of a small police magazine, who seems to have wasted some $5,000 in sending out post cards asking expressions of opinion. Another was backed by the so-called business men's morals committee, at the head of which was the somewhat notorious "Hinky Dink" Blake.

All the attacks on the policy of closing the red light district have been based on the theory that unless vice is confined in a certain district, under close supervision, it will spread all over the city.

New Problems Arise.

How far that theory is justified by the events in Chicago will be described later. It is certain that the change has brought with it plenty of new problems and that some of them are exceedingly serious.

Meanwhile it remains to be noted that the movement to wipe out segregated vice is not confined to Chicago. Even in cities, where the policy of segregation is not the general rule, there has been rapidly a widespread reaction against it. Many of the large cities have closed their red light districts and adopted other methods of dealing with the subject. In the United States a number of big cities have followed the Chicago example. There is no longer, for instance, a recognized vice district in New York. A section driven out of Chicago by the reform efforts moved to Cleveland and found haven from that city that—from a moral standpoint—conditions were worse than here.

Called Realty Blight.

From the commercial, as well as the moral standpoint, property owners have generally decided that the use of buildings for red light purposes is bad policy. They say that while the "line" is in full blast rentals are twice as large as normal and that make up for the utter ruin of districts which follows the shutting down of the district. A visit to the wrecked and ruined houses in the old Twenty-second street neighborhood presents an object lesson of tremendous force.

It is easy to find men who sincerely believe that the policy of segregation is the best plan devised for controlling the practitioners of "the oldest profession in the world." But it is hard to find one of them who is willing to predict that the district will ever—if ever—likely to go back to its old time status.

Not only on the south side but on the west side, also, the old red light is closed more than a drum. As nearly as can be told they are closed for good.

MR. ELMENDORF AND THE BRITISH ISLES

BY PERCY HAMMOND.

MR. ELMENDORF, "lecturer, artist, and raconteur," spoke in approbation of "The British Isles" last evening at Orchestra hall, substantiating his encomiums with photographic evidence of their virtues as a touring ground. He is the last of the camera pilgrims to visit us, I believe, and he inferred that his present series of inspections would be the final one. He has, says he, a new scheme, a secret, for next season's activities.

As usual Mr. Elmendorf was suave, traversing the hills and vales easily, anecdotally, and philosophically. He had a story and a reflection for each picture, and even the scene of an amateur Irish cockfight moved him to remarks of a contemplative nature. At one point he sang, in his rich baritone, the lullaby with which his old Irish nurse was wont to soothe his boyhood ills, and he showed the photograph of the cottage wherein she passed her declining years. Mr. Elmendorf, who was once a schoolmaster, is pleasantly pedagogic now and then. For example, he explained that Magdalene is pronounced "Maudlin"; that Hawarden is "Harden"; and he counseled his class to peruse "Kenilworth," a volume by Sir Walter Scott.

Like Mr. Burton Holmes, Mr. Elmendorf in his travels is not at all blase; rather is he expert and superior. He exhibits Warwick castle with an air of ownership, pleased and hospitable. The sundry reminiscences of his wanderings wrap him in the humorous sadness of Jacques—they are a bit weary—and his pictures, many of them, are taken at sunset. You can not imagine Mr. Elmendorf undergoing the distresses of the ordinary tourist. I suspect that, like Mr. Holmes, he never missed a boat, never had trouble with the customs, never was wet by the rain. You feel that he knows all the better head waiters of Paris; the gondoliers of Venice; the grand dukes of Petrograd, and that the ruined castles of last night were ruined especially for his benefit. Nature, you feel, did not in igneous wantonness upheave the mountains of southern Ireland, but reared them thoughtfully within the range of his lenses.

Immaculate you see him, as you see Mr. Holmes, proceeding from sight to sight, scheduled and on time, posing the topographies, and adapting events to graceful phrases, to be uttered later in Orchestra hall. Impediments and discomforts do not exist for him, or so it seems, and as I observe his urbane progress over the continents I recall with misery the hesitation, the expostulation, the objurgation, and the final humiliation accompanying, for example, my own attempt to go up in the Eiffel tower. Mr. Elmendorf's flights are as the swallow's, cheerful and devoid of care.

He started last night from Queenstown, passing there long enough to tell a story, add a minute or two later was showing us how an obese friend of his tried to buss the Blarney stone. Bantry Bay, the lakes of Killarney, Peat Digging, salmon fishing, a Litter of Irish Pigs, Hurdle Races, The Streets of Dublin, A Robin Eating Cherries, and The Giants' Causeway (motion pictures in capitals) were a part of the edifying loot of his cinema.

Thence to Liverpool, Chester, and Stratford-on-Avon, which Mr. Elmendorf explained was the early home of Shakspeare, the great English poet. The Burns country, the land of William Wallace and the Scottish chiefs; Sir Walter Scott's home, Edinburgh, Boys Dancing, side trips by boat and railway, and landscape views—tinted as only Mr. Elmendorf among the travel talkers can tint them—trod upon each other's heels, so fast they came. There was more laughter and applause than I ever heard before at a function of the kind. To adopt the terminal phrase used by the symphony orchestra critics, the program will be repeated tomorrow evening.

"Within the Loop" will go away from here on Saturday, Jan. 22, to make way at the Chicago for an operetta called "Two Is Company" by the Herve-Briguet-Philip-Paulton outfit of troubadours who wrote "Adele" and "The Midnight Girl." Miss Amelia Stone and Armand Kaliz are the leading singers.

Messrs. "Buck" Weaver and "Jim" Scott, once preeminent practitioners of the now erstwhile national pastime as members of the White Sox, will raise their voices in song next week at McVicker's. The Four Cook Sisters, one of whom is Mrs. Weaver, will aid and abet the enterprise.

The cinema has graciously consented to withdraw for a fortnight from the Fine Arts theater, to permit its aged and somewhat decrepit predecessor, the drama, to appear there through the medium of Madame Borgny Hammer, a grave Norwegian actress. On Monday evening Mme. Hammer will produce "Agnete" by Amalie Skram, who is said to have been a deep thinker and a friend of George Brandes. Wednesday evening Zola's "Therese Racquin" will be given in the version played years ago by Kyrle Bellew and Mrs. James Brown Potter, and which, by the way, was Mr. Bellew's favorite drama. Lester Alden will be Madame Hammer's leading assistant.

The endeavor to make a theatrical entertainment out of "Ruggles of Red Gap" is not successful so far as New York is concerned. It will depart from that city next Saturday.

MISS IRENE FRANKLIN
in "WITHIN THE LOOP"

Miss Franklin is the shrewd, smart, and ingratiating comedienne who compels enjoyment in "Within the Loop" at the newly christened Chicago theater.

WHOLE VILLAGE TURNS OUT TO HONOR ITS CENTENARIAN.

Business Stopped in Downer's Grove While 2,000 Celebrate Dexter C. Stanley's Birthday.

The mayor, the police and fire departments, the Boy Scouts, the village trustees, and the school children of Downers Grove turned out yesterday in a big parade and jubilee in celebration of Dexter Capron Stanley's hundredth birthday. Mr. Stanley is the oldest resident of Downers Grove and of Du Page county.

All industry in Downers Grove stood still during the celebration and over 2,000 persons gathered on the lawn in front of Uncle Cape's home on Main street to listen to the speeches by Mayor Backus and Supt. G. C. Butler of the public schools.

Mr. Stanley received many letters of congratulations from old friends, and one from a little girl of Newark, Ill. She wrote:

"I saw in the paper that you would be 100 years old. My birthday is the same as yours. I will be 10 years old, just ninety years younger than you. It is so far from here or I would celebrate my birthday with you. I wish you and your wife many happy years. DOTTIE WEST."

Conventions in Session Today.

Annual furniture exhibition.....Furniture Exposition building
Heavy Hardware Jobbers National Association.....Hotel La Salle
Greater Chicago poultry show.....International amphitheater
Chicago Bantam club.....International amphitheater
American Barred Plymouth Rock club.....International amphitheater
American Columbian Plymouth Rock club.....International amphitheater
National Single Comb White Leghorn club.....International amphitheater
American Buff Wyandotte club.....International amphitheater
National Order of F. L. E. A. S.....International amphitheater
Greater Chicago Pigeon show.....International amphitheater
Western Pigmy Pouter club.....International amphitheater
American Tumbler club.....International amphitheater
Western Tumbler club.....International amphitheater
United Show Homer Club of America.....International amphitheater
International Carneau club.....International amphitheater
American Racing Pigeon union.....International amphitheater
Chicago Fat Stock club.....International amphitheater

Offers of Relics Delay Lincoln Exhibit Opening

Collectors All Over U. S. Proffer Material for Display in Chicago.

TOIL NIGHT AND DAY

The opening of the Lincoln exhibit in Memorial hall, public library, has been delayed a few days owing to the unexpected offerings from collectors of Lincolniana all over the United States.

"But it will be well worth waiting a day or two longer," said Miss Georgia L. Osborne, assistant state librarian, yesterday.

Miss Osborne is Mrs. Jessie Palmer Weber's assistant, and it was she who remained at the San Francisco exposition during the entire fair and personally superintended the work there.

Both Mrs. Weber and Miss Osborne have decided to have everything in shipshape, even to the smallest detail, before formally throwing open the doors to the public.

Work Night and Day.

"We have been working night and day almost," said Miss Osborne, "to have this exhibit just right. It has necessitated some changes in our first plans. This will be the high water mark of the efforts of the Lincoln collectors, and undoubtedly will be the last great public display, as the main exhibit goes back to Springfield, probably to remain there forever.

"But I know from the public interest already aroused that we all are going to be well repaid.

"During the many months in San Francisco we were constantly reminded of the hold the life of Abraham Lincoln has on the people not only of our own country but of foreign nations as well.

Child Pays Violet Tribute.

"Many little incidents brought this fact clearly to our minds. I remember one day a little girl came in. She carried a bunch of fresh violets. We had a small statue of Lincoln in the corner of the room. I was attracted by her and watcher her to see what interest the collection could have for her. She finally walked up to the statue and placed the violets carefully on the pedestal, and then hurried out.

"A distinguished looking man, probably 85 years old, with long white locks down to his shoulders, spent several hours looking at the collection one day. Sometimes he would laugh and again he would look sad. He had a kind face. As he was going out I spoke to him and asked him what his name was. He straightened up, with great dignity, and said: 'Names do not matter.' He then stalked out.

Recalls Quincy Debate.

"Mr. Hyble, a minister in California, heard the Lincoln-Douglas debate at Quincy. He came in one day and told me about it. He said that just as Douglas arose to speak a stray black dog came running down near the platform, looking for its master. It sniffed around several bootlegs and finally looked straight up into the face of Douglas. The 'Little Giant' hesitated, looked down at the dog, and shouted:

"'Get out of here, you black Republican; two against one is not fair!'"

Scores of letters continue to come in from persons owning rare Lincoln relics. All are offering them for the Chicago exhibit.

OLD GLORY CAMP TO SEE WEDDING OF ITS LEADERS.

Commander of Sons of Veterans Will Marry President of Auxiliary at Installation.

W. W. Fletcher of 1920 Newport avenue made a strenuous campaign for the office of commander of Old Glory camp, Sons of Veterans. Mrs. Alice M. Crawford of the same address worked no less diligently to be made president of the auxiliary camp. Both won, and they will be installed on Jan. 23 in the Masonic temple.

And after the installation exercises are over, they will remain in the same spot and be married by the Rev. William J. Libberton, a member of the G. A. R. The camp has taken over the arrangements for the wedding.

Mr. Fletcher is 68 years old. Mrs. Crawford is 46.

MOOSE TO HONOR LINCOLN.

Cook County Lodges Will Hold Banquet on Emancipator's Birthday.

Lincoln's birthday, Feb. 12, will be celebrated by the Associated Cook county lodges Loyal Order of Moose and Woman's Loyal circle, with a reception and banquet at the Auditorium hotel.

GILLETT TO HAVE CHILDREN 12 TO 6 EVERY SATURDAY

Judge Holds Father "Not Entitled to Certificate of Good Character."

MRS. BRYANT "VINDICATED."

Charles W. Gillett may have his two children, Charles W. Jr. and Elizabeth, "in his complete charge and control" from noon until 6 o'clock every Saturday afternoon.

The character of his former wife, now Mrs. Harold J. Bryant, is "vindicated." He himself "is not entitled to a certificate of good character."

Such was the substance of nearly an hour and a half of wrangling by rival attorneys before Judge Smith yesterday to agree upon the decree which will be entered as a result of Mr. Gillett's attempt to secure the custody of his two children.

Three Attorneys to a Side.

Led by Edward W. Everett and Ralph M. Shaw, representing Mrs. Bryant, and Francis W. Walker, for Mr. Gillett, all the attorneys—there were three on each side—plunged eagerly into the fray. They contradicted each other with avidity, passed charges and counter charges by the dozen, and often wholly lost sight of the subjects at issue.

"Oh, you're a jolly crowd," was the judge's comment at one stage of the proceedings.

In general the decree drawn up by Mrs. Bryant's lawyers was adopted by Judge Smith. Mr. Shaw brought the first bit of excitement into the dispute when he objected to the phrasing of Mr. Walker's suggestion covering the subject of Mr. Gillett's relations with his children. Mr. Walker proposed that the decree should give Mr. Gillett "custody of the children free from the espionage" of Mrs. Bryant or her servants very Saturday from 10 to 6.

Mr. Shaw objected to the word "custody" and wanted the time fixed at from 2 to 5. "Complete charge and control" was the phrase substituted for "custody."

Haggle Over Time.

The subject of the time during which Mr. Gillett might have "complete charge and control" was not so easily settled. Mr. Everett was particularly anxious about the children's diet. He expressed fear that if Mr. Gillett had the children for more than three hours, their health might be seriously impaired. Even when Judge Smith suggested 12 to 6, Mr. Everett still stuck to the question of dietetics.

"These periods should not be permitted to interfere with the children's diet," Mr. Everett said. "Their food should be carefully considered. No doubt candy from Mr. Gillett will be more likely to win their affection than will be salts administered by the mother, but their health must be kept in mind. We have no desire to keep the children away from Mr. Gillett, if they want to see him."

Walker Waxes Sarcastic.

"O yes, we know all that," Mr. Walker replied sarcastically. "I also know that you want to cut Mr. Gillett's time as much as possible, while we wish to obtain for him as much time as we can. If we depended upon how the children feel now after not being permitted to see their father for four years, he might never regain their affection.

"Isn't it your honor's idea that Mrs. Bryant ought to do what she can to have the children love their father?" Mr. Walker asked, turned to Judge Smith.

"Certainly," answered the judge; "and he should do what he can to have them continue to love their mother. I am inclined to fix the period at from 12 to 6. That does not mean he must necessarily remain with them all that time. It means that he may have them within that latitude of time."

Balks at Injunction.

Judge Smith balked at the proposal of Mr. Walker to enjoin Mrs. Bryant to carry out the decree of the court. He also refused to place Mrs. Bryant and Mr. Gillett under bonds to obey the decree.

Then came the question of the winter trips to Florida. Mrs. Bryant plans to take the children south with her Jan. 18. Mr. Walker insisted that Mr. Gillett should be given five days' notice of any proposed trip by Mrs. Bryant and the children outside the jurisdiction of Judge Smith's court. This was to enable him to prevent the children from being "kidnaped."

Mr. Shaw objected to the "suspicious attitude taken by Mr. Gillett's attorneys." Judge Smith accepted the five day notice suggestion and remarked "that any removal from the court's jurisdiction without proper notice will constitute contempt." He said he had sufficient faith in both sides to believe that they would behave properly in carrying out the decree.

Fight Over Sunday Visits.

Trouble developed in large quantities when Mr. Walker proposed that Sundays should be set aside for Mr. Gillett to make up for the Saturdays missed while Mrs. Bryant and the children were out of town.

Mr. Everett first objected to the Sunday visits at all. This objection failed and he thereupon turned his attention to the time. Mr. Walker had proposed 2 to 6. This, said Mr. Shaw and Mr. Everett in one voice, would interfere with Sunday dinner. Mr. Walker replied that the children would be much better off if they ate bread and milk Sunday noon, instead of "stuffing themselves." Judge Smith fixed from 2 to 5 as the proper time for the Sunday "makeup" visits.

Judge Smith refused to include any regulations governing possible attempts to visit the children while in Florida. He did not think, he said, that Mrs. Bryant would refuse the father permission to see the children should he chance to be in Florida. Mr. Walker said he would advise Mr. Gillett to try to see the children while they were in the south. This resulted in a bitter retort from Mr. Shaw. There was considerable exchange of sarcastic pleasantries until Judge Smith subdued the belligerents with his "O, you're a jolly crowd."

Status of Gillett.

Mr. Walker then suggested that Judge Smith include in the decree some statements regarding Mr. Gillett's character. Mr. Gillett, the attorney said, should receive some credit for what he had done in reforming himself. This precipitated more trouble.

"I don't want to find anything about Mr. Gillett in this decree," Judge Smith said when he could make himself heard above the uproar. "I shall put nothing in the decree about his being a good moral man. Let me say in passing, however, that I think he has done very well considering the fast circle in which he circulates. But I want it understood that what I have given Mr. Gillett I have given because he is a father."

IN LOVE.

"Poor Little Rich Girl" Who Is Reported Engaged to Chamber of Commerce Building Attorney, Cola G. Parker.

THE romance of Miss Ramona Borden, daughter of the millionaire condensed milk manufacturer, is founded on the rock of intelligence.

When her fiancé, Cola G. Parker, was pressed for a word by a Tribune reporter yesterday the reply was "just two intelligent people who have interests in common."

The young heiress and Mr. Parker, who is an attorney in the Chamber of Commerce building and a graduate of the University of Chicago in the class of 1912, met in an informal way several months ago.

ACCUSE GROCER OF SWINDLING

Charge Fraud to H. A. Busby, Said to be Cousin of Street Car Head.

Charged with operating a confidence game, Harper A. Busby, who told the police he is a cousin of Leonard A. Busby, president of the Chicago Surface Lines, was arraigned before Judge Graham in Hyde Park court yesterday. He is the president of the Busby-Field company, operating a grocery store at 1234 East Forty-seventh street, and was arrested on complaint of two stockholders in the company.

Cole L. Hayes, 3906 Lake Park avenue, charged that he was swindled out of $500 and Irving J. Klein, 706 East Forty-fifth street, says that he lost $200. Both told Judge Graham that they invested money in Busby's company and later found their stock worthless.

Groceries at Wholesale.

Klein told Judge Graham he was informed by Busby that the company charged $5 for membership, and this entitled the members to buy groceries at wholesale prices.

The store is in a small room and is stocked with about $300 worth of groceries. In it last evening was Harry W. Sarre, 3251 Evergreen avenue, who rents half of the store for a fruit business. He said that he did not know anything about the Busby-Field company or the "Busby plan," by which name the business is also known.

Big Saving Promised.

From literature in the place it was learned that the "Busby plan" saved from 35 to 80 per cent to its patrons. It also had these indorsements:

"We believe the Busby plan is absolutely the 'Help the other fellow' idea.

"FORD MOTOR COMPANY."

"The Busby plan undoubtedly has considerable merit.

"ARMOUR & CO."

JUDGES, AROUSED BY BOY CRIMES, NAME BOARD OF 67

Fisher and Pinckney Determined to Stop Juvenile Epidemic.

AID OF DAWES SOUGHT.

A commission composed of sixty-seven men and women—judges, court officials, business men, settlement workers, clergymen, and leaders in practically every civic and social organization in Chicago—will meet Judge Harry M. Fisher in the Boys' court next Wednesday to consider what is to be done with the city's "baby criminals."

Stirred by the epidemic of juvenile crime, Judge Fisher and Judge Merritt W. Pinckney of the Juvenile court met on Tuesday in the latter's chambers and made up the personnel of the commission. The result of their conference was announced yesterday.

Plans of Board.

"This is a grave problem," said Judge Fisher, "such a problem as we have not faced in many years—and it must be approached in the right way.

"What the commission will attempt will be to formulate plans for some radical changes in the conditions affecting delinquent and homeless boys in Chicago. When the plans have been made a committee composed of members of the commission will be created to put them into effect.

"We shall try to find out what makes a boy go wrong and try to remove the cause. The nefarious poolroom contributes its share of boy criminals, and such places, for one thing, should be suppressed.

"The first matter I shall call to the commission's attention is the need of a suitable institution in which delinquent boys may be confined. Since the closing up of the St. Charles home we have no place to send them. Ultimately I hope that there will be a farm colony where we can send boys who have been pronounced mentally deficient."

Dawes' Aid Asked.

Judge Fisher also conferred with Chief Justice Harry Olson of the Municipal court in the afternoon. After this meeting Judge Olson said he will take an immediate step toward meeting the emergency by asking Charles G. Dawes, president of the Central Trust company, to allow the city to use the Rufus F. Dawes hotel at 12 South Peoria street for the housing of homeless boys.

"The 'boes can go to the municipal lodging house for the present," said Judge Olson.

Louis Demas, a Greek fruit dealer, was beaten over the head and left unconscious in his shop at 1301 Adams street by two youngsters, apparently about 18 years old, who had robbed him of $8. According to the police the same boys took $20 from David Bitstein and his brother an hour before in their bottle shop at 920 South Canal street.

"COUNTRY GIRL" IN CHIC ATTIRE LANDS IN CELL.

Anna Stern, Charged with Beating Hotels, Makes a Mystery of Her Identity.

Anna Stern, 22, tapped the floor of the woman's annex at the South Clark street police station with a patrician boot last night and vowed that wild horses could not drag her real identity from her.

Mrs. Stern, who admits that the folks at home know her by another name, was arrested at the Brevoort hotel yesterday on a charge of having left the Planters a few hours before without paying her bill. House detectives said she left unobserved by way of the café in the basement.

At the Kaiserhof also it was said that she owes four days' room rent, which she left unpaid when she went to the Planters.

Still clad in the fur trimmed dancing frock, cut low about the neck, which she wore when detectives met her on her return from a cabaret, the girl smiled uncertainly through the cellroom bars and tried to appear unconcerned.

"My folks live in St. Joseph, Mich.," she said, "and I came from there two weeks ago to be an actress. Do you think I'm going to tell who my people are? Well, I should say not!"

Detectives who made the arrest were inclined to doubt the "country girl" story when they found an elaborate collection of hotel keys, including several skeleton keys, in her traveling bag.

MARRYING OFF MAYBELLE : : Plot by J. P. McEvoy : : And Pa Will Probably Pray All Day Tomorrow

(Copyright: 1916: By The Tribune Company.)

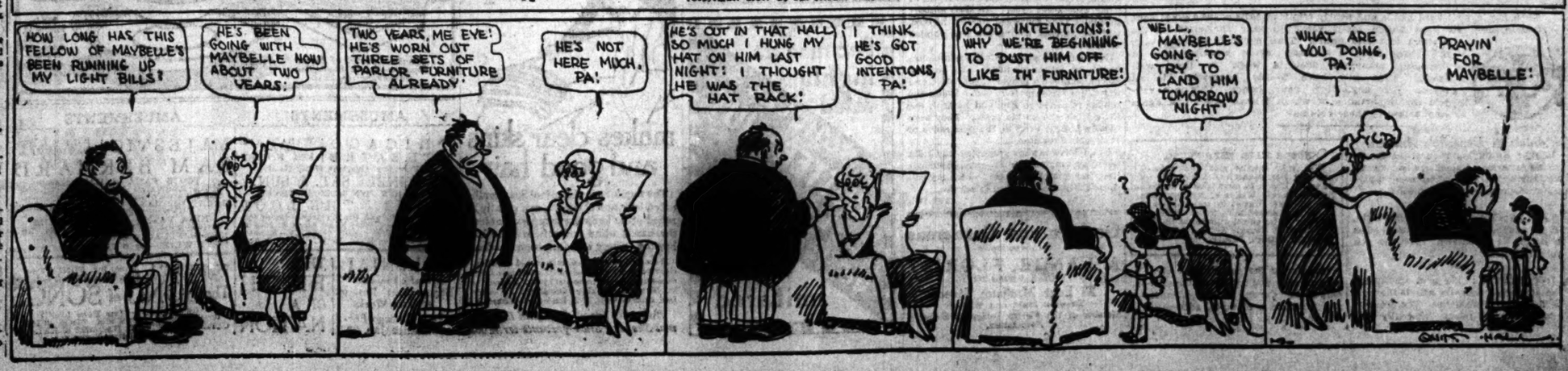

Society and Entertainments

Spalding Ball One of Season's Gayest.

ONE of the gayest balls of the dying season was that given last evening at the Blackstone by Mrs. Charles F. Spalding, her son-in-law and daughter, Mr. and Mrs. John Coleman Jr., and her son and daughter-in-law, Mr. and Mrs. Jesse Spalding in honor of Miss Florence Cudahy, daughter of Mr. and Mrs. Edward A. Cudahy, who will wed Vaughan Spalding on Jan. 22.

Preceding the dance dinners were given by Mrs. Graham Harris and Mrs. Frank G Logan, the latter being given for Miss Aline Manierre and a number of the season's debutantes. Mrs. Charles C. Curtiss of Astor street was another dinner hostess.

MRS. ERNEST DEKOVEN LEFFINGWELL
PHOTO BY HALLDORSON

THE marriage of Miss Ann Meaney, daughter of Mrs. Joseph Meaney of 1232 Sherwin avenue, to Ernest de Koven Leffingwell took place last evening at St. Luke's Episcopal church, Evanston. Mr. Leffingwell is an arctic explorer, having recently returned from the far north. He was a student at Northwestern university. He is the son of the Rev. C. W. Leffingwell, rector of St. Mary's school at Knoxville, Ill.

Mrs. Medill McCormick of 909 Lake Shore drive will give a dinner for Mr. and Mrs. David Nannes of New York on Sunday. Mr. and Mrs. Nannes, who have many personal friends in Chicago, will be in the city only twenty-four hours and will play in recital Sunday afternoon at the Illinois. Mrs. Nannes is a sister of Walter Damrosch of the New York Symphony orchestra.

Wednesday, Feb. 23, is the day chosen for the wedding of Miss Marietta Louise Chapin, daughter of Mr. and Mrs. Simeon B. Chapin of New York and Lake Geneva, to Harold Hartshorne, son of Mr and Mrs. James Mott Hartshorne. The wedding will take place in the Collegiate Church of St. Nicholas. Drayton Burrill Jr. will serve as best man for Mr. Hartshorne. The Chapins spend several months of each year on their estate at Lake Geneva.

The Antiquarian Society of the Art Institute has issued invitations for a tea to be given on Friday, Jan. 21, from 4 until 6 o'clock at the Art Institute, when the loan exhibition of Chinese curios will be opened.

The Indian Hill club, which has an elaborate arrangement of toboggan slides and a specially lighted pond for skating at Winnetka, will hold an ice carnival masquerade on the evening of Jan. 22 at 8:30 o'clock. A buffet supper will be served and a brass band will furnish the music for the skaters. The winter sports committee has issued cards for the affair and urge every one to come in costume masked.

Mrs. Edwin A. Graff of 4907 Kimbark avenue will give a musical this afternoon at 3 o'clock for 100 guests. Mrs Helen Abbott Beifeld will sing.

Mr. and Mrs. Edward I. Cudahy of Lake Forest gave a dinner last evening in honor of Miss Ida May Swift and Count Minotto, who are to be married on Saturday. Count Minotto yesterday took out a license to wed.

Miss Martha Chow, who will be one of the bridesmaids at the wedding of Miss Rhoda Violet Patten and Leslie Wheeler on Saturday, gave a dinner last evening for the bridal party.

Mr. and Mrs. A. H. Allen, formerly of St. Louis, announce the engagement of their daughter Lillian to R. H. Kennedy of Du Quoin, Ill.

Mr. and Mrs. J. Levi of 3650 Michigan avenue announce the engagement of their daughter Adele to Max Wuersburger.

Mr. and Mrs. L. Deutsch of 4743 Prairie avenue announce the engagement of their daughter Hattie H. to Joseph Greenberger, formerly of New York.

Mr. and Mrs. George K. Owsley and Miss Georgiana Owsley of Winnetka will leave on Sunday to spend the remainder of the winter in Arizona and California.

* * *

Says Women Aren't Ready for National Politics.

"Women are not ready for national or for international politics. Their efforts should be concentrated upon local politics."

This is the word extended to the members of the Chicago Woman's club by Walter Lippman, a young editorial writer on the New Republic. After his talk was finished, Mr. Lippman was asked advice on a number of local questions by women who are 30 and 40 years his senior. One woman wanted to know how to make city elections in Chicago nonpartisan.

"Patronage, pork, and pensions keep up the political machine," answered Mr. Lippman. "They are made possible by the present budget system.

"What do you think about the influence of women for peace?" asked another. "The trouble with our women is that they are for preparedness. They want military training in the schools."

"Preparedness and peace are two entirely separate questions," replied Mr. Lippman. "I should advise women to study the international questions which are the cause of war. There is more to war than guns and ships."

Mr. Lippman said that the brainiest politicians are neglecting local politics for national and international affairs.

"The interest and experience of women leads them into local politics. I don't expect many women to be experts on national or international affairs for some time. They are not going to be elected to the highest offices or given the important national appointments for a long time. Local politics is the natural step from the thing to which women have been educated.

"It is hopeful that women have the leisure to think about public affairs. This leisure, if turned into the proper channel, is potentially one of the greatest assets the country has."

And Now It's an Italian Benefit.

BY CINDERELLA.

WELL, well, the impossible's happened again! And this time you simply stare into space and murmur to yourself, "Can it be that such things be?"

It is apropos of Mrs. Joseph Coleman and the great Italian war relief benefit, of which she is chairman, that one thus soliloquizes. At this late date in the winter season Mrs. Coleman, inspired and aided by Count Bolognesi, has selected the evening of Jan. 23, a Sunday, for a concert at the Auditorium, at which all the remaining opera singers will assist. They give their services for their country, naturally enough, and Maestro Campanini is collaborating with enthusiasm.

There is nothing miraculous in all this—the miracle comes in where Mrs. Coleman sells the boxes—the project is only just started, and yet the boxes are practically all sold.

At bargain prices? you ask.

Si, si, signor; only $50 and $75 apiece, and it's to be the most fashionable event of the season, so the organizers say, with chic flower sellers and lovely program sellers and all the trimmings that go with a fête nationale.

And will Bassi sing? you ask. Si, si, signora. Wonder why people call that poor man "Bossy"? They really shouldn't, should they?

So everybody who likes to be seen at fashionable benefits and loves the beauties of Italy will be loosening the purse strings the next few days.

The last lecture of the North Side Suffrage association went off Tuesday at Mrs. McGann's in a blaze of glory, under a blanket of snow. The big house was packed with fur laden women—such a crowd!—wanting to hear about their own "mental peculiarities," as announced, from Prof. Angell.

Why were these lectures discontinued? They were a large success and there's now heaps of money in hand for suffrage needs in other states.

At the Taft lecture at Mrs. McCormick's so many men came at $1.50 per that the big house was taxed to its fullest capacity.

One lady listener said it was worth the price of admission to hear Prof. Taft say "But" with his famous rising inflection.

But to return to our mutton—while Mr. Angell has not the showy gifts in generalities of Mr. Taft, he proved a spellbinder for forty five minutes, and when through the furry ones pelted him with questions, led by Mrs. Bryan Lathrop.

Clever as was Mr. Angell's talk, he then became superclever in his replies.

In answer to one inquisitor he said men were more emotional than women.

One girl tried to make him admit that since women were held in civic and social bondage by men, that men were more conventional than women. He wouldn't admit.

Prof. Angell also said with conviction that the person who is supposed to stand absolutely unmoved by the opinion of others is nonexistent; in fact, "there ain't no such animal." We are influenced by people with whom we are in physical contact, and also by cults.

He also said that our best thinking was not done in crowds, in massmeetings, but the morning after.

FASHION'S BLUE BOOK

(Copyright: 1916: By the Chicago Tribune and the New York Globe.)

Attractive New Handbags.

TODAY fashions in accessories change almost with as great rapidity as those in the realm of dress. No longer is milady satisfied to carry the same reticule all day long, for each event of her day demands a different style of attire and her handbag must be in keeping with her clothes.

When she goes downtown in the morning to shop she will doubtless favor a smart leather bag, and many are the styles designed for this purpose. The envelope bag is admirable and one of the newest modes is shown in the accompanying illustration. This handbag is developed in a fine long grained seal with a gay lining of pussy willow taffeta. When this bag is closed the ends of the cover that protect the pockets with the mirror and change purse extend in triangular fashion beyond the outer flap and lend an air of distinction to the model.

Other attractive bags fashioned from leather are mounted on artistic German silver frames. Many of these have the leather softly gathered or plaited around the top and soft draped effects have won the approval of fashion's leaders.

The fabric bag is greatly in demand and is excellent for dressier wear. In the upper corner of the picture a handsome bag of beautiful blue moire is illustrated. It is carried like a small wrap, demurely over the arm. An interesting design is steel beads is patterned on the silk and these are also used for the fringe with which the bag is finished.

Opposite this is an exceptionally dainty little handbag which is designed in a lustrous black velvet with a lovely silk lining. The petaled top of this bag is outlined with steel beads, while long black moire ribbons form an effective handle. Within the bag is a dainty vanity case on whose base is a tiny mirror bound in white.

An elegant bag of blue satin adorned with a wonderful sunburst pattern of beads is also depicted. A silver top, delicately chased, adds interest to this bag, which is prettily lined with a pastel striped silk.

The handbag that completes the group is distinguished by a beautifully hand engraved frame with a quaintly carved head.

Doris Blake Says

"Love can neither be bought nor sold; it may be exchanged, however."

Real Love Stories

"Sea Blue Irish Eyes"

SHE was an Irish girl of 16. One day in Dublin she and a companion, taking a short cut through a narrow lane, stood aside to let a troop of soldiers pass. A smart young English officer brought up at the rear. He saluted the ladies, and just at that moment a breeze blew the girl's light summer gown toward him, and it caught on his spur.

As both stooped to loosen it their heads bumped together. He apologized, fumbling at the spur, but all the time looking

into a lovely blushing face and a pair of "sea blue Irish eyes." In their embarrassment they managed to tear the lace, and the amused companion was obliged to come to the rescue.

Next day the girl received an immense bunch of forget-me-nots. The English officer obtained a proper introduction and a rapid courtship followed. When the soldier returned to England he took the little Irish girl as his bride. They were ideally happy, even in the possession of their only daughter.

But I have always regretted that I did not inherit my mother's beauty, especially the "sea blue Irish eyes," which my soldier-father never ceased to admire.

E. D.

Orchids and Gardenias
Received Daily
A. LANGE, FLORIST
Central 3775-6-7-8
25 East Madison Street
Between State and Wabash
Member of the Florist Telegraph Delivery Association.

Making Best of Oneself.

Antoinette Donnelly

PERFECT beauty is accorded to very few of us. We can't all have good features, for instance. But even if you possess the most tiptilted of tiptilted noses or your mouth is far wider than the canons of beauty decree, you need not despair of achieving good looks if you know how to make the best of yourself.

In the first place, by strict attention to cleanliness, diet, and other laws of hygiene, you can achieve a good clear complexion. To my mind a good clear complexion is the surest foundation of good looks. However classical and perfect your features may be, the effect will be wholly marred if you have a sallow, blotchy skin. On the other hand, with a clear pink and white complexion and eyes which shine with the brightness of health, no girl, however homely her features, can be actually plain.

Glossy, well kept hair is also a tremendous asset to looks. And in the way in which a girl dresses her hair makes every difference. For instance, a girl with a very broad, high, square forehead may look actually plain with her hair drawn tightly away from her brows in accordance with the latest freak of fashion. On the other hand, if she trains it to fall in soft waves over her brows, coaxing it into alluring curls here and there, what a difference it will make.

So adapt your coiffure to suit your looks. If you know how to do this you have solved one of the fundamental secrets of how to make the best of yourself.

Then, again, well kept hands and neatly trimmed nails count a great deal. Coarse, red, ill kept hands often serve to mar the effect of the prettiest face and figure. Time spent in pushing back the skin from the nails after washing and a thorough manicure once a week is time well spent. That you have to do housework is no reason for neglecting your hands. This is a subject the importance of which I have again and again emphasized in these columns.

KEEP THE LOVELINESS OF YOUR EYES

Antoinette Donnelly's Answers.

SARA: Swimming is excellent for reducing fat arms. Punching a bag, swinging Indian clubs, and lifting weights also are excellent exercises for the arms.

THALIA: Your weight is exactly right. 120 pounds for a girl five feet three inches in height at seventeen. How did you guess it, Thalia?

INTERESTED: The acid condition of the stomach frequently affects the teeth to the point of decaying. The ordinary alkaline waters taken internally will often correct the condition. I shall be glad to send you my instructions for the care of the teeth and mouth hygiene if you will send me a stamped, addressed envelope.

HOW I HAVE KEPT YOUNG.

Was it by keeping your waist reduced and your hips slender? And how did you do this? Was it by some trick of dressing hair or figure? Was it by not forgetting how to play? Was it by certain rules of living and exercising? "The Tribune" will pay $1 for actual experiences on How I Have Kept Young. Address Antoinette Donnelly, Chicago Tribune.

Resinol Soap

makes clear skins and good hair

The regular use of Resinol Soap for the toilet, bath and shampoo, can usually be relied on to keep the complexion clear, the hands white and soft, and the hair healthy, glossy and free from dandruff.

If the skin or scalp is already in bad condition, a short treatment with Resinol Ointment may first be necessary to restore its normal health. Resinol Soap and Ointment are sold by all druggists. For sample free, write to Dept. 18-P, Resinol, Baltimore, Md.

Men with tender faces find that Resinol Shaving Stick prevents irritation.

Because it's highly rated
SCHULZE'S BUTTER-NUT BREAD
Get the Genuine
It's widely imitated

BRIGHT SAYINGS of CHILDREN

"The Tribune" will pay $1 for each childish saying printed. The stories may be sent in either by children or their parents. The only condition is the story told must never have been printed in any magazine or paper. It is not possible to acknowledge or return unavailable contributions. Address bright sayings to Aunty Bee, "Tribune," Chicago.

My sister had been trying to teach her 3 year old son to be generous. One day she sent him to a nearby store for some oranges. He came in with only one orange in the sack but with beaming face said, "See, mother, I wasn't one bit selfish. Some boys said, 'Give me some,' and I gave them all but one."

MRS. H. E. B.

Our neighbor has a fine dog named Prince. One morning my little son was eating a late breakfast. Outside the birds were singing and I said: "Listen to the birds sing, Bobbie; see you have music with your breakfast". Just then Prince began to bark lustily. Bobbie looked at me thoughtfully and said: "Mamma, God is gooder to birds then he is to dogs, 'cause he gives them a better voice."

MRS. A. MITCHELL,
902 North Walker avenue.

My little sister was being dressed for school one morning and upon being asked by her mother which she wished to wear, a red or a black hair ribbon, she promptly remarked: "Red of course; 'cause black is for peoples whose husbands is dead."

FRANCES HERREN,
114 East Edward street, Springfield, Ill.

Billy was given some ginger ale for the first time. "Oh!" he exclaimed, "it laughs on your tongue."

M. E. C.

Dorothy, who was fond of Mrs. K., brought her a book for a present. Mrs. K., wishing to show her appreciation to the child, made a great fuss about it, saying how nice it was and how much she liked it. Dorothy said: "Why, if I had known you liked it so well I could have given it to you two years ago."

F. H. W.

FLICKERINGS from FILM LAND

"Madame X" at the Bijou Dream.

"MADAME X."
Produced and released by Pathe.
Directed by George F. Marion.
Presented at the Bijou Dream.

Jacqueline ..... Dorothy Donnelley
Monsieur Floriot ..... John Bowers
Raymond ..... Ralph Morgan
Helene ..... Gladys Cooper

BY KITTY KELLY.

THE little Bijou Dream, on State street, is becoming a regular home for things a trifle, or even more so, erotic, and it seems never so flourishing as when it is wearing a "pink slip" outside its portals. Even when things aren't pink slipped there is earnest effort at creating an atmosphere equivalent. But mostly they are, and mostly the little B. J. is a well thronged spot.

And considering that, it is a remarkably well ventilated one, making possible of belief its screened notice that along with the 5 cents' worth of picture the patron gets some 400,000 cubic feet of "free air"—a sort of green stamp premium, as it were.

A peculiar thing about the Bijou Dream is that the runs are of indefinite length. As long as people appear to want to see what is to be seen, they may, and by the time the tide of jitneys is receding the censors usually have pink slipped another celluloid effusion of somebody's.

This week it is here that "Madame X." lifts her much litigated head. She has finally emerged from difficulties censorious and legal to exhibition to "adults only," and here she is.

It is not at all a bad idea that the young persons should not be seeing this, yet they are frequently seeing things as suggestive of evil, or worse. And it is no reason for pointing the finger of scorn at filmland, for its prototype exists in every other field of expression.

Nor ever was naughty thing so nicely done. Such art has been used in its construction and playing that there is nothing evil made in the slightest alluring, and the grim lesson sheers through all of the grimy life.

It is a depiction of grimy life in its following of the sinking of the lovely woman down the levels of degradation until she is a cigaret fiend, a drug user, a drunkard and a wanton tried for murder at the bar, defended by her unknowing son. There are those who will think her fall rather easy and the beginning growing out of a husband's indifference rather insufficiently provocative, but there is none who can escape the sorry tragedy of the broken woman who would rather die than let her son know who she is, masking her real name under a soubriquet.

In many other hands this situation could have been made into so maudlin a melodrama that it would only disgust, but it has been handled with real artistry. Not that it is enjoyable to see, but that it is a respectable showing of nonrespectability.

The picture was directed by George F. Marion, who was Henry W. Savage's director of the play, and Dorothy Donnelley, who originated the rôle on the stage, rejuvenates it for the screen. She is a skillful player for the celluloid, adapting herself remarkably to the various phases of her life from bridal happiness to death disgrace.

Her manner, while tensely emotional, seldom breaks the bounds of restraint. Her work has about it the ring of sincerity, too often missing in stage stars cinemized. In limited measure she recalls the force of Farrar in "Carmen."

While still playing the rôle before photoplays really were, Miss Donnelley said,

MISS DOROTHY DONNELLEY

"I could never be tired of any character so real and human as Madame X. Sometimes I feel as if I were just beginning to realize, to grow to an appreciation of her emotional experience . . . when it comes time to say good-by to her for good—that will be the bluest day of all." In that spirit she has made her film record of the rôle she loved.

* *

"Educational" Film Barred.

This time it's an "educational" film the censors have barred. It's a Mutual masterpiece de luxe edition—it's called "Society Wolves," and it teaches "how lupine leaders of the underworld prey upon fashionable society" (according to the Mutual advertisements). Here are the reasons for its rejection given out at the city hall: "Permit refused because this picture portrays the detailed methods of an organized band of criminals and contains two holdups, an abduction, a crook's lair, and other criminal scenes."

Blue Bird, the new Universal backed film company, also is given a whack by the censors: Twelve scenes showing nude sea nymphs are cut out of "Undine." The following changes were ordered in "Secret Love": "Insert subtitle in fifth reel saying that woman and child have been deserted. Eliminate scene showing girl drawing attention to absence of ring on unwed mother's hand; subtitle referring to fatherless child."

Other cutouts were:

THE CATSPAW [Edison]. Burglar drilling bank safe and taking money from it; burglar opening and robbing mail safe; substituting bogus bonds.

THE CITY [World]. Subtitles: "Band continues to provide for Mary's child," etc.; "That fellow doesn't know it, but I am his father," etc.; "Closely is your sister," and "Your marriage is illegal; he is your——"; man's suicide.

THE LITTLE SISTER OF THE POOR [Lubin]. Letter reading: "To the Mother Superior: I crave your pardon," etc.

THE ANGEL OF PIETT FLAT [Biograph]. Actual shooting.

THE MISER'S HEART [Biograph]. Gagging of man.

THE SEALSKIN COAT [Kalem]. Stealing diamond brooch.

THOU SHALT NOT COVET [Selig]. Subtitle: "That night she came to me as she had always gone to her husband."

Here's Palate Joy for Yo
—also stomach comfort be
yond belief. Heat a Shred
Wheat Biscuit in the oven to
restore crispness, then cover
with sliced bananas and pour
over it milk or cream.
Sweeten it to suit the taste.
A complete, perfect meal sup
plying more strength-giving
nutriment than meat or eggs
at a cost of three or four cents.
A warm, nourishing breakfast
—a delicious lunch.
Niagara Falls, N. Y.

AMUSEMENTS
AUDITORIUM—LAST 2 WEEKS
GRAND OPERA
Tonight at 8. ROMEO AND JULIET (First Time)—Kousnesoff, Muratore (FAREWELL APPEARANCE OF MURATORE), Defrere, Journet, Arimondi, Dua, Magnaut, Chalmers, Cond.
Sat. at 2. THAIS—Kousnesoff, Defrere, Dufranne, Nicolay, Campanini, Cond.
Sat. Eve. at 8. (Popular prices $2 to $10)—A LOVERS' KNOT (First Time)—Hamilton, Marr, Charlier, Cond. TOSCA—Maria, Hamlin, Federici, Parvis, Cond.
Sun. at 2. DIE WALKURE (Prices 75c to $3.00)—Van Dresser, Claussen, Gluck, Jozelli, Dalmores, Whitehill, Goritz, Stehr.
Mon. at 8. Leoncavallo's LABORATORY (First Time)—Mellis, Sharlow, Bassi, Sheehan, Ferrari, Cond.
Tues. at 8. CLEOPATRE—Kousnesoff, Dalmores, Maguenat, Campanini, Cond. Spanish Dances by Ouvalesky, Pavley, Bolm.
Wed. at 8. DON GIOVANNI—Mason, Stanley, Rose, McCormack, Scotti, Hasselmans, Goddard, Campanini, Cond.
Sun., Jan. 23—John McCormack Recital. Seats now, 75c to $3.00.
Mason & Hamlin Piano Used Exclusively.

ELMENDORF
ORCHESTRA HALL
THIS WEEK
FRI. EVE. at 8:15 SAT. MAT. at 2:15
THE BRITISH ISLES
POPULAR PRICES 25c to $1. No Higher
This SUNDAY Aft. at 3:30
THE NILE JOURNEY
FROM CAIRO TO KHARTOUM
Illus. in Color by MR. ELMENDORF
Out-of-the-Ordinary Motion Pictures

GEO. M. Cohan's Grand | LAST HALF SATURDAY
LAST THREE DAYS "IT PAYS TO ADVERTISE"
ENGAGEMENT ENDS NEXT SAT. EVE.
BEGINNING SUNDAY EVE., JAN. 16
COHAN & HARRIS Present
"YOUNG AMERICA"
A play of humor and humanity.
SEAT SALE BEGINS TODAY.

FINE ARTS | 2 Weeks' Engagement Begins
Next Monday Eve., Jan. 17
THE CHICAGO PLAYERS
with MME. BORGNY HAMMER
IN THE COMEDY 'Agnete' By AMALIE HICKE
First Time in Chicago
TUES., FRI. & SAT. EVES. & SAT. MAT.
"THERESE RAQUIN" by Zola
Wed. Thurs. Eves. 50-1.50 Thurs. Mat. 50c
Friday

GARRICK Evgs. and Sat. Mat. 50c to $2.00
Greatest Success Scored in Chicago in 5 Years
The Most Wonderful Play in America
EXPERIENCE
A LOVE STORY OF YOUTH, HIS HOPES AND TEMPTATIONS
10 BIG SCENES COMPANY OF 50

PALACE | GREATEST VAUDEVILLE
HOMER B. MARQUETTE
MASON & KEELER
"A Telephone Tragedy"
WALTER C. KELLY
George N. Brown & Co. Presented a Sketch
BELLE BAKER
Brooks & Byron—The Others
PAT ROONEY & BENT MARIE
Mat. Daily 18-25-50c Ex. Sat., Sun. & Hol. 18-25-50c NIGHT

McVicker's JONES, LINICK & SCHAEFER'S CONTINUOUS VAUDEVILLE
Barney BERTSCHE
HIMSELF
ALSO BIG VAUDEVILLE BILL
11 to 11 DAYS 10c, 15c & 25c NIGHTS 10c, 15c, 25c & 50c

BLACKSTONE TONIGHT at 8:30 Only
Wm. GILLETTE
LAST TIMES in "Sherlock Holmes"
Jan. 24-Feb. 5—"SECRET SERVICE"

ILLINOIS: LAST WEEK
POP. MAT. WEDNESDAY
REG. MATINEE SATURDAY
ZIEGFELD FOLLIES

F. Wight Neumann announces
Sunday 3:30 at SONATA RECITAL Mr. and Mrs.
David Manne

Olympic Every Night Mat. Sat.
Turn Over a New Leaf in Twin Bo

PRINCESS | MATINEE TODAY
Winthrop Ames Presents the 5-Act Comedy
A Pair of Silk Stocki
Original Cast and Production Intact
SAM SOTHERN

CORT Evgs. and Sat. Mat. 50c to $1.50
Greatest Success of the Year
TAYLOR HOLMES
BRIMFUL OF WHOLESOME FUN
HIS MAJESTY Bunker B

STRAND—WABASH AND VAN BUREN
DAILY—1:30 to 11 p. m. Paramount-Artcraft Pictures
MARGUERITE CLARK in "Miss George Washington"
Grand Topical Review—Special Overture
Orchestra 25—David Dunbar, Conductor
—NEXT WEEK—
BLANCHE SWEET in "The Secret Orchard"
ALL MATS. 15c, 25c—EVES. 15c, 25c, 50c

PEROT & FANNING
Direct from Club de Vinet & Hotel Plaza, Paris
Tonight During Dinner and After
Restaurant Royale Clark and Monroe
Public Dancing 6:30-8:30 and 11 P. M. to 1 A. M.

COLUMBIA—TONIGHT at 8:15 Only
Jesse Bedini PUSS PUSS
Next—MAIDS IN AMERICA

VICTORIA Kindfield Belmont | RANDALL'S FOREST
THE LAW OF THE LA
NEXT WEEK—"MR. HIM AND I"

The TRIBUNE COOK BOOK

EDITED BY JANE EDDINGTON.

Sour Meat Jelly.

THERE are extraordinary differences between the grocers' displays in different sections of cities, so great as to strike the eye of the most casual observer. In the prosperous residence districts there will be whole meat creatures and festoons of fowl, but in districts where the population are all working men and women the display is more interesting. In such a region I saw the other day a half bushel of pig's kidneys, some beef kidneys, oxtails, pig's feet, salt spareribs, and other small and inexpensive meats, some as low as 5 cents a pound, and none of these mentioned over 10, and leaf lard for trying out, only 11.

The brawn, and the other forms of jellied pig are, in some parts of the world, the most sought winter dishes.

All recipes have been scientifically tested by Miss Eddington with current market materials and are indorsed by her.

Jellied Pig's Feet.

The pig's feet of the market have already been scalded and the hard part removed from toes. Have four of these feet or a set, split, wash, and scrape, and cover with two quarts of cold water, add one or two sliced onions and the same of carrot, bring to a boil and simmer for three hours. The pig's feet may then be served hot in vinegar. To jelly remove all the bones, strain and clarify the cooking liquor with the white of an egg, add to it three-fourths of a cup of vinegar, and boil the meat in this for five minutes with spices to taste. Be careful not to let it burn. Pour into mold to set. This is more wholesome without the vinegar.

Simply Pour Boiling Water on a Steero Cube and your cup of delicious Hot Steero is ready. Steero Cubes added to soups, sauces and gravies greatly improve the flavor.
Schiefflin & Co., Distributors, New York
STEERO CUBES
Reg. U. S. Pat. Off.
Made by American Kitchen Products Co., New York
"A Cube makes a Cup"
Awarded Medal of Honor Panama-Pacific Exposition San Francisco, 1915

AMUSEMENTS
CHICAGO THEATRE | WABASH AVE and 8TH STREET
(Formerly American Music Hall)
MATINEES SAT. & SUN.
CHICAGO'S OWN MUSICAL REVUE
WITHIN THE LOOP
Irene Franklin and Burton Green—Co. of 100.
EVERY NIGHT—Main Floor Seats, $1.50 & $1
BRANCH LOOP BOX OFFICE—Kinsey's Lobby, Schiller Bldg., 64 W. Randolph St.

COLONIAL Theatre Beautiful
Engagement Extended Two Weeks
Last Chicago Performance Jan. 29
THE BIRTH OF A NATION

AMUSEMENTS
MAJESTIC | SUPREME VAUDEVILLE
SAM BERNARD
TOOTS PAKA & HAWAIIANS
MIKE BERNARD & SIDNEY PHILLIPS
Two 8 Antwerp Girls—Ketchum & Cheatum
HARRY HOLMAN & CO.—SORRENTO TROUPE
DUNBAR'S SALON SINGERS
NINA PAYNE & JOE NIEMEYER
NIGHTS | MATS. 15-25-50c Exc. Sat., Sun. & Hol. 25-50c | Tel. Cent. 8480
NEXT WEEK—Joe WEBER & FIELDS' Lew

POWERS' | Evgs. Inc. SUNDAY at 8:30. Mats. Wed. & Sat. 2:30
The SONG of SONGS
With IRENE FENWICK, HENRY WEST, CYRIL KEIGHTLEY, MARIE HEATH and Original New York Cast.

MUSIC AND THE MUSICIANS

Supervia Wins a Belated Triumph.

BY ERIC DE LAMARTER.

FATE played a sorry trick on Supervia Conchita. Judged by rôles for which she was not fitted, her first season with the resident opera company cannot have been a joy to her. Her "Carmen" revealed last night at the Auditorium, comes nearly at the end of a long period of under estimate, and her justification in its excellence is belated. In the person of the young Spanish soprano we have been entertaining an angel unawares, if "Carmen" can be called an angel by any literary flourish.

Mr. Conchita's "Carmen" could be described more easily by defining what it is not, but it may not be, because it is a very positive "Carmen." Its vocal virtues include a tone very expressive in this rôle, a large or a particularly rich one, but one, all the same, which the use of the music gives its best chance. For the first time this season the two acts of the first act were applauded spontaneously and heartily. The "card song" too, was well sung.

But Mlle. Conchita's interpretation is not confined to the singing alone. Her musicianly serves the rôle; her pantomime, neither vulgar nor over subtle, fits the character; she is moderate, and yet small picturesque, and still human; and all to a degree, maybe, but with a sense of humor. An element of cynicism is there, and a sort of philosophic melancholy. A very interesting study is Mlle. Conchita's "Carmen."

SUPERVIA CONCHITA
PHOTO © 1915 by MOFFETT

Carlos Dalmores appeared as Don José for the first time this season. Again it was a pleasure to hear his high spirited interpretation of the rôle. The "flower song" was applauded rapturously, and there was good reason in the ringing tone which he knows so well.

The cast included also Mmes. Charlow, Mulay (whose Micaela was beautifully done), and Pawloska, and Messrs. Polese, Journet, Defrere, Nicolay, and Bada.

Mr. Campanini conducted with the zest and great joy in the proceedings, which made a performance lively and effective.

"Faust" will not be sung tomorrow night, as planned, but will be given its first performance here on Monday night with "Romeo and Juliet" will be repeated Saturday, with Mmes. Kousnezoff and Mulay, and Messrs. Muratore, Dufranne, Maguenat, and Journet in the cast. Marcel Charlier conducting.

* *

Louis Cornell's Debut.

Of deserts greater than some of his talents warrant, Louis Cornell, pianist, made his Chicago debut at the Fine Arts theater yesterday afternoon.

It is clear that Mr. Cornell established himself together were able technique, facile tone, and virile style. Nervousness marred the presentation of a group of Chopin pieces, including the Impromptu, Op. 36, the Nocturne, Op. 27, No. 2, and the Scherzo, Op. 39.

The Liszt variations on a Bach theme, "Weinen, Klagen," gave much clearer view of the pianist's powers, and the third group, of modern salon compositions, revealed artistic individuality in much the fashion of his Chopin playing.

Mr. Cornell is a young, straightforward player, without pose, thoroughly sincere. There is a certain hardness of outline in his interpretations; his tone color seldom is sharp, without softening half shades; the melodic curve is drawn with quite enough. This crisp fashion of playing in Chopin scherzo was convincing; it will not beautify the Nocturne or perform the Impromptu.

It was with Ravel's "Pavane." The old French piano music already has found for itself a distinct "school" of interpretation. Through performances by capable artists, the concertgoer attunes to its various traits—"atmospheric" color effects, arbitrary dynamic values, a certain nervous force and subtlety.

Mr. Cornell's treatment of the "Pavane" was quite the reverse. Had his idea clarified the score, it would have justified itself. It may be authoritative, as to "Who shall lay down the law but himself?"

Some methods of playing made effective the Impromptu, Op. 34, Rudolph Ganz's Minuet, and a Gavotte and Musette by D'Albert. They flourished under the current suppressing the science of the concert-giver. For that, it seems, is Mr. Cornell's creed—"efficiency," and no quarter to fantasy! From this idea came the able playing of the Liszt variations.

In the Boxes at Last Night's Opera

BOX 5—Three Arts club: Miss Zada Sales, Miss Betty Duncan, Miss Alice Bothwell, Miss Louise Hickox, Miss Hazel Sharp, Miss Elizabeth Cadle.

BOX 5—Mrs. George F. Baldwin. Guests: Mrs. Eugene Price, Miss Lida Little, Miss Madge P. Walker, Walter Gregory, Frank B. Stone.

BOX 19—Mr. and Mrs. Richard T. Crane Jr. Guests: Mr. and Mrs. Secor Cunningham, Mr. and Mrs. Herbert B. Schwarz.

BOX 23—Mrs. O. D. Peacock. Guests: Miss Cyrena van Gordon, Mrs. George E. Sovey.

BOX 32—Mr. and Mrs. William V. Kelley. Guests: Mr. and Mrs. Howard Elting, Mr. and Mrs. W. V. D. Wright.

BOX 34—Mr. and Mrs. Richard Ely Danielson. Guests: Mr. and Mrs. Charles Schweppe, Mrs. Winston, Mr. Pickham.

BOX 38—Mr. and Mrs. B. F. Winchell. Guests: Mr. and Mrs. W. H. Rehm, Mr. and Mrs. J. McRoberts.

BOX 41—Mr. and Mrs. John C. Shaffer. Guests: Mr. and Mrs. D. L. DeGolyer, Mr. and Mrs. Carroll Shaffer.

BOX 43—Mr. and Mrs. Albert Dewey. Guests: Mr. and Mrs. Frank H. Funk, Miss Morton, Albert B. Dewey Jr.

BOX 43—Mrs. Chauncey Keep. Guests: Miss Katharine Legendre, Miss Katharine Keep, Robert Gardner, Henry Keep.

BOX 44—Mr. and Mrs. J. W. Kendrick. Guests: Mrs. Katherine Prindiville, Miss Katherine Prindiville, Miss Katherine Forrest, Miss Julie Forrest, Miss Helen Kendrick.

BOX 48—Mr. and Mrs. J. Howard Taylor. Guests: Mr. and Mrs. J. Lakin Porter, Mr. and Mrs. Royal de Graft Dwight.

BOX 50—Mr. and Mrs. Edwin F. Dewes. Guests: Mr. and Mrs. Francis A. Lackner, Mr. and Mrs. Edward A. Smith.

BOX 51—Miss Louise Herrick. Guests: Mr. and Mrs. W. G. Sage, Miss Mary L. Newbury, A. I. Valentine.

BOX 52—Mrs. C. Morse Ely. Guests: Mrs. Kellogg Fairbank, Miss Caroline Kirkland, Laird Bell, Harry Best, J. Morse Ely.

BOX 53—Mr. and Mrs. Chauncey McCormick. Guests: Miss McCormick, Mrs. Chatfield-Taylor, George Henry Sheahan, William Bittinger McCluer.

BOX 54—Mr. and Mrs. Robert R. Forgan. Guests: Sam M. Rinaker, George Richardson, Miss Sarah Farwell, Miss Ethel Forgan.

BOX 56—Mrs. William R. Linn. Guests: Mr. and Mrs. Harry Gaylord, Mr. and Mrs. Arthur Orr, Howard Linn.

BOX 58—Mr. and Mrs. Everts Wrenn. Guests: Mrs. C. E. Schauffler, Harold B. Wrenn.

Count Objects to Title Trimming.

Count James Minotto applied for a license to marry Miss Ida May Swift, daughter of Louis F. Swift, 1200 Lake Shore drive, yesterday. According to Chief Clerk Legner of the license bureau Count Minotto insisted that his title be placed on the license. It is not customary to place titles or degrees on the licenses and when this was explained the count declared that his title was part of his name.

The wedding is to take place Saturday morning at the Swift residence. Count Minotto is in business in New York. He is 24 years old. Miss Swift, who is 24, met the count during a trip to Italy. Following the wedding the couple will go to New York, where they will live.

* *

U. of C. Settlement Has Election.

At the annual meeting of the University of Chicago settlement last night Floyd R. Meachem was reelected president of the settlement board. The others elected to the board were Shailer Mathews, Miss Elizabeth Wallace, Mrs. E. O. Jordan, and William Scott Bond.

Miss Mary McDowell, head resident of the settlement, made her annual report. There were enrolled in the clubs and classes during the year 380 men, 400 women, and 1,250 boys and girls. Over 400 persons were given work through the settlement. The settlement nurse made visits to 1,329 persons, and 168 came to the settlement for legal advice.

The annual dinner preceded the meeting.

Battery B to Have Military Ball.

The annual military ball of battery B of the Illinois National guard, one of the most military social events of the season, will be held in the gold room of the Congress hotel tomorrow evening.

Among the patrons and patronesses of the affair are La Verne W. Noyes, Mr. and Mrs. Potter Palmer Jr., Mrs. Potter Palmer, Mrs. George M. Pullman, James Deering, and Cyrus McCormick.

Battery B, formerly battery D, is one of the historical board of trade batteries that served in the civil war. It is now commanded by Capt. Frank M. Course. The other officers are First Lieuts. M. E. Bump and James Tyrell and Second Lieut. Ernest McCullough and Chester Dunne.

Gen. Dunne was expected to lead the annual march, but owing to death in his family his place probably will be taken by Brig. Gen. Barratt O'Hara or Adjt. Gen. Carroll Dickson.

MARION HARLAND'S HELPING HAND

By Marion Harland

In Any Public Library.

"RELATIVE to the attached clipping, the poem "My Mother" was written by Jane Taylor. The 83-year-young son will be able to find the entire poem in any city library. Mrs. F. W. R."

It is a pleasing symptom of the temper and feeling of our constituency that a dozen copies of the lines of "My Mother" responded to the appeal of the young-old son. Several of them were accompanied by friendly messages to him. One told how, in writing them out, she could almost fancy that her own mother was beside her. It is a solemn and glorious truth that no other earthly affection so nearly resembles divine love as that of the mother for her child.

Some Things to Pass Along.

"I have silk and velvet pieces for quilts to pass along; also a zither and harp in good condition. Please send stamps for the zither or harp. Mrs. E. P. R."

Will the writer kindly let us know when to stem the tide of letters that are likely to follow upon the reading of her communication? We would not have her annoyed by useless applications. Those who would profit by her liberality will please lose no time in writing to us for her address.

Resilvering Mirrors Difficult Job.

"If you will give me the address of one or more needy ones, who will read and appreciate good magazines, I will send them occasionally by post direct. For a formula for resilvering mirrors, I refer you to a copy of the British Journal Photographic Almanac, to be found at the public library. The formula is composed of several solutions and must be prepared according to directions. In resilvering glass it is well to pour a thin stream of wax along the edge of the glass, thus making a shallow tray to prevent the solution from running off. Glass must be cleaned by nitric acid and alcohol in water—a few drops of acid added to a small glass of water and about an ounce of alcohol then added. When the silvering solutions are applied it is necessary to level glass and watch the effect, as the solution precipitates on the surface. If a spot refuses to take the coating, a brush dipped in the solution must be passed across the spot and more solutions poured on the refactory place until desired deposit is effected. Altogether, it is a difficult and scientific operation to resilver glass. Note wages paid silverers.

"GEORGE P."

Author Was Eugene Ware.

"In answer to Clara, I think the poem for which you ask is by Eugene Ware, a Kansas poet, whose book of poems was published by an English firm, possibly twenty years ago. A. E. W. S."

Helping the Aged.

Miss Walker Will Take Part in Recital to Aid New Episcopal Home for Old Folks.

MISS MARGARET ANNE WALKER. Photo by Mishkin

MISS MARGARET ANNE WALKER will take part in a favor recital which will be given this afternoon in the Florentine room of the Congress hotel for the benefit of the new Episcopal Home for Aged Persons, at Fifty-fourth place and Ingleside avenue. The proceeds will be used for furnishing the home. Mrs. E. A. Roser is chairman of the affair.

OBITUARY.

W. H. MOSBY, manager of the John Church company, piano dealers, died yesterday at his residence, 3012 Lake Park avenue. Mr. Moaby was born in Jacksonville, Ill., fifty-one years ago, came to Chicago in 1883, and had been connected with the piano concern for about thirty years. He is survived by his mother, Mrs. Q. H. Chapin; a sister, Miss Helen E. Mosby of Chicago, and a brother, Harry E. Mosby of Sioux City, Ia.

MISS MARY SULLIVAN, a sister of Mrs. Michael Cudahy of 1501 North State street, died yesterday at St. Mary's Hill sanitarium, in Milwaukee. Miss Sullivan was 76 years old. Two sisters and two brothers survive her—Mrs. Cudahy, Mrs. Patrick Brennan of Green Bay, Wis., and Michael and Jeremiah Sullivan of Chicago.

OBITUARY.

MRS. DUNNE'S FATHER DIES.

Gov. and Mrs. Edward F. Dunne were summoned from Springfield yesterday by a message announcing the death of Edward F. Kelly, 83 years old, Mrs. Dunne's father. He had been an invalid for ten years. He died Tuesday night at 4748 Beacon street.

Mr. Kelly was born in Ireland, coming to America when a boy. He lived in Chicago nearly fifty years.

Mr. Kelly is survived by two daughters, Mrs. Dunne and Miss Mamie Kelly; nine grandchildren, and two great-grandchildren.

DAVID THOMAS THOMPSON, 622 Independence boulevard, died yesterday, eleven days after the death of his daughter, Mrs. Cora T. Bascom. He was 83 years old, and first came to Illinois in 1851. He was check clerk on the steamer General Harrison in 1851. In 1853 he moved to Pekin, Ill., from Chicago, and published the Reveille. He was appointed postmaster of Pekin by President Pierce, becoming the youngest postmaster in the service. He was a personal friend of Abraham Lincoln and Stephen A. Douglas. He drove an ox team to Colorado in 1859 during the gold excitement. He lived in Minneapolis several years, and made his home again in Chicago sixteen years ago. He leaves a widow and a daughter, Mrs. F. W. Lyon.

SISTER M. ALOYSIUS, who for more than forty years had charge of St. Edward's hall at the University of Notre Dame, died yesterday. The funeral will be held tomorrow morning at half past 8 o'clock from the university chapel. Her nephews, the Rev. Michael A. Quinlan and the Rev. James Quinlan, and her cousin, the Rev. P. J. Carroll, will officiate at the solemn high requiem mass. The sermon will be preached by the Rev. Dr. John Cavanaugh, C. S. C., president of the university. She is survived by her sister, Sister M. Gertrude, who has been closely associated with her in her work in teaching the young boys, and several nephews and nieces.

PHILIP E. DERING, 81 years old, father of Charles L. Dering, retiring president of the Association of Commerce, died suddenly yesterday at his home in Darlington, Wis. He was born in Sunbury, Pa. He moved to Wisconsin and settled at New Diggins in the '40s. In 1868 he moved to Darlington. His widow, Mrs. Helen E. Dering, and two sons, Charles and Jackson Dering, both of this city, survive him. The funeral will be held tomorrow at Darlington.

MISS JULIA BLOOMFIELD author of religious works and histories of American Indian tribes, died yesterday in Oswego, N. Y., aged 87 years. She was a cripple and had been bedridden for nearly sixty years.

LADY WYNDHAM, wife of Sir Charles Wyndham, the actor, died yesterday in London after a short illness. She was Emma Silberaad, granddaughter of a German baron.

DEATH NOTICES.

IN MEMORIAM.

FOGEL—In loving remembrance of my beloved wife, Jessie Fogel, who passed away two years ago today. EMANUEL FOGEL.

BEATTIE—Jane Elizabeth Beattys, beloved wife of W. H. Beattys; mother of W. M. Jr. and S. A. Beattys; Wednesday, Jan. 12, at her residence, Western Springs, Ill. Funeral Friday, 3:30 p. m., from First Congl. church, Western Springs. New York and Ossining, N. Y., papers please copy.

BETTS—Anne Betts, widow of George F. Betts and mother of C. H. and Mary E. Betts. Funeral at residence, 6027 Kenwood-av., 9:30 a. m., Friday. Burial at Milwaukee, Wis.

CAMPBELL—Celia E. Campbell, beloved wife of Ancel St. John Campbell and mother of Mrs. J. D. Williams. Funeral from family residence, 5727 Talcott-av., Norwood Park, Thursday, Jan. 13, at 2:15 p. m.

CANNON—Jennie Cannon, nee Hviston, beloved wife of John I. Cannon, mother of Genevieve, Helen, and Margaret, daughter of Mary and the late W. R. Hviston, sister of Walter, Thomas, Katherine, Joseph, Frank, Edwin, Helen, Mrs. J. L. Morrow, and Mrs. C. H. McGivern. Funeral from late residence, 3700 N. Pauline-st., Saturday, Jan. 15, 1916, 9:30 a. m., to St. Andrew's church, by automobiles to Mount Carmel. Milwaukee, Wis., and San Francisco, Cal., papers please copy.

CLEVENGER—Lafayette R. Clevenger, dearly beloved husband of Angelina Clevenger, nee Kuczakowski; fond father of Mrs. Bertha Ward. Funeral Jan. 14, at 9:30 a. m., from late residence, 3440 Diversey-av., to St. Clement's church, thence by autos to Mount Carmel cemetery.

CHRISTIANSON—Ragnhild Christianson, nee Hovi, cherished wife of Carl M., beloved mother of Andrew, Henry, and John Christianson. Funeral from her late home, 3039 Diversey-av., Thursday, Jan. 13, at 2 p. m., with automobiles to Mount Olive.

CLIFFORD—Mary A. Clifford, beloved wife of the late Patrick Clifford, fond mother of Thomas D., Daniel J., Mary J. Clifford, Mrs. N. C. Pinter, Mrs. H. M. Brett, Mrs. E. K. Manning, and the late John P. Clifford; sister of J. D. Sullivan of Bloomington, Ill. Member of Married Ladies' sodality of St. Mel's parish, Columbia court, No. 3, W. C. O. F. Funeral Friday, Jan. 14, at 9 a. m., from her late residence, 4361 Washington-blvd., to St. Mel's church, where high mass will be celebrated; autos to Calvary.

CROAK—Mary A. Croak, Jan. 12, beloved sister of Mrs. J. P. Sutter and aunt of Louise and Frances Quinlan, at her residence, 220 N. Laramie-av. Funeral notice later.

DAVIS—Albert Davis, in his 75th year; charter member St. Andrews lodge No. 365 A. F. & A. M., St. Cecelia chapter No. 220 R. A. M., Adoniram council No 95, R. & S. M., Aryan Grotto, No. 18, St. Andrews chapter No. 655 O. E. S. Body at chapel, Jackson-blvd. and Ogden-av., Friday and Saturday. Funeral services Sunday, Jan. 16, Oriental Consistory, Walton-pl. at 2 p. m. Please omit flowers.

DERING—Philip Frederick Dering, at Darlington, Wis., 7 p. m., Jan. 12, in his eighty-second year, of apoplexy; leaves a widow, Ellen E., and two sons, Jackson Kemper and Charles L. Dering. Funeral Friday, at Darlington.

DREIMAN—Julia H. Dreiman, nee Hayes, Jan. 11, 1916, wife of the late Matthias Dreiman, beloved mother of the Rev. Daniel P., William M., Edmund J., James B., Joseph J., Katheryn H., and Sister Mary St. Julia, sister of David, John, and P. D. Hayes and Mrs. Thomas G. Hunter, aged 66 years. Funeral from rectory St. Gall, Elburn, Ill.; special car 8:20 a. m., via C. & N. W. R. R., to West Chicago, 9:23 a. m., West Chicago to Elgin west side station, and by carriages to St. Mary's church, Elgin, where requiem high mass will be celebrated, 10:15 o'clock, Saturday morning, Jan. 15, 1916; interment at Mount Hope cemetery, Elgin. Friends kindly omit flowers.

DEATH NOTICES.

DONOVAN—Edward Donovan, Jan. 12, at his residence, 3021 N. Kenmore-av., aged 67 years. Born in Kilmoty County Tipperary, Ireland. Fond husband of the late Catherine Donovan; father of Michael F., Mary, and Margaret Donovan, Mrs. John F. Flynn, Detroit, Mich., and the late Catherine Downey, Ottawa, Ill. Grandfather of the Rev. E. V. Flynn. Requiem mass will be celebrated at St. Sebastian's church Friday, Jan. 14, at 9 a. m., thence by autos to Calvary. For autos phone Graceland 81.

EINSTEIN—Morris Einstein, 1620 Prairie-av., in his 80th year. Funeral from his late residence, 10 o'clock Friday; interment Rosehill.

FORD—Margaret Ford, nee McCauley, beloved wife of William J. and fond mother of Marjorie, Marie, Helen, and Harry Ford. Funeral Thursday, Jan. 13, at 9 a. m., from late residence, 6035 Midway-park, Austin, to St. Lucy's church, where requiem high mass will be celebrated, autos to Calvary. Please omit flowers. For autos call Belmont 3585.

GALLAGHER—John Gallagher, Jan. 10, beloved husband of Nellie Werbe Gallagher, father of Clarence and Ella, son of the late Mary McLean, brother of Mrs. Agnes Chartrand and Catherine McLean. Funeral from late home, 2156 Jackson-blvd., Thursday at 8:30 a. m., to Precious Blood church, where solemn requiem high mass will be celebrated at 10 a. m. Automobiles to Mount Carmel cemetery.

HENDERSON—Harry J. Henderson, at Wesley hospital, Jan. 12, 1916, of pneumonia, survived by his widow and two sisters, Mrs. John Dyon and Mrs. Grace Hedges, both of North Yakima, Wash. Brief services at the late residence, 4259 Michigan-av., Thursday at 4 p. m.; burial in Cincinnati, O.

HOCHSTADTER—Karoline Hochstadter, 88 years old, beloved mother of Sigmund of New York City, Gustave, and Mrs. Abe Seis. Funeral from Bobolt, 824 E. 38th-st., Thursday at 1 p. m., by automobiles to special train to Mt. Zesiah cemetery.

JOHNSON—Peter Johnson, aged 60, Jan. 11. Funeral from chapel, 45 E. Garfield-blvd., Thursday, 2 p. m., by autos to Mount Greenwood.

LAWLOR—Maria Lawlor, Jan. 12, 1916, beloved wife of the late Maurice A. and mother of Frank, William, and the late James Lawlor. Funeral Friday, Jan. 14, at 8:30 a. m., from late residence, 3329 Lexington-st., to Presentation church, by autos to Calvary. Friends wishing seats call Ked 1 2169, Prairie du Chien papers please copy.

MAGNUSON—Caroline Magnuson, Jan. 10, at 855 Addison-st., age 69 years, beloved wife of Mathias Magnuson, mother of the late Edward W. Magnuson, Edith Gertrude, Ida, Samuel, David, the Rev. Malcolm Magnuson, and Mrs. Thyra S. Sandberg, grandmother of Lucille and Carol Magnuson. Services at Swedish Free church, 3516 Sheffield-av., between Clark and Addison-sts., Thursday at 1:30 p. m.; automobiles to Forest Home cemetery.

MADIGAN—Anna E. Madigan, Jan. 11, 1916, beloved wife of Dennis J., fond mother of Joseph, George, and Marion Madigan, sister of Mrs. P. J. Kennedy and T. W. Hogan. Funeral from late residence, 4433 Washington-blvd., Friday, 9:45 a. m., to St. Mel's church, by autos to Mount Carmel.

MOSBY—W. H. Mosby, 3012 Lake Park-av., in his 51st year. Funeral and burial Jacksonville, Ill., Friday, Jan. 14, 1916. Please omit flowers.

OHNSTEIN—Hannah Ohnstein, beloved daughter of the late Julius and Rebecca Ohnstein, sister of the late Mrs. Sig Fish, Max, Regina, and Leo Ohnstein. Funeral Friday, Jan. 14, at 1 p. m., from late residence, 1154 E. 54th pl., to Graceland, by autos. Dallas, Tex., papers please copy.

O'NEILL—Mary O'Neill, nee McQuaid, Jan. 12, at 482 E. 43d-pl., beloved wife of John and fond mother of Mollie, Hannah, Thomas, Agnes, and Phillip O'Neill, Mrs. C. B. Pratt, Mrs. H. J. Meyer, and the late John O'Neill. Funeral Saturday, at 9 a. m., to Holy Angels' church, where solemn requiem high mass will be celebrated, thence by autos to Calvary; member of St. Gabriel's court, No. 18, C. O. F., and Dexter council, Knights and Ladies of Security. For seats or autos call Yards 708.

DEATH NOTICES.

PODESTA—Angelo Podesta, beloved son of Lawrence and the late Catherine, and Pasquale, fond brother of Mamie, John, Dello, Linda, and Lawrence. Funeral Saturday, Jan. 15, from late residence, 1347 W. Huron st., to Church of Assumption, where high mass will be celebrated, thence by cars to Mount Carmel, via L. C. Train leaves Randolph station at 12:15.

PROUDFOOT—Henrietta S. Proudfoot, beloved mother of Mrs. May F. Proudfoot, Edwin D. Field, Phillibery M. Proudfoot, Lawrence A. Proudfoot, and Louise R. Worm. Funeral from the residence of Edwin D. Field, 4130 N. Kildare-av., Thursday, Jan. 13, 1916, at 3:30 p. m., by automobiles to Graceland.

QUINN—Anna G. Quinn, Jan. 12, at 9242 Marpe-ave., beloved sister of James and Anne Quinn, fond sister of John, James, William, and the late Margaret Mac. Member of Calumet circle, No. 22, D. of L., and Calumet court, Knights and Ladies of Honor. Funeral Saturday, Jan. 15, at 8:30 a. m., to St. Alice's church; autos to Mount Olivet.

RITCHIE—Nellie Morse Ritchie, Jan. 11, 1916, at Chicago Beach Hotel, wife of A. S. Ritchie. Funeral services from chapel, 4227 Cottage Grove-av., Thursday at 3:30 p. m. Galesburg, Ill., Trenton and Hopewell, N. J., papers please copy.

RUTHERFURD—Caroline E. Rutherfurd, aged 84 years, beloved husband of Sarah, nee Fitch, father of Mrs. H. Stetson, William, and Edward, brother of Henry of Santa Cruz, Cal. Funeral Sunday at 1:30 p. m. from St. Barnabas church, Brookfield, to Mount Carmel cemetery.

SODERBERG—Elise Soderberg, Jan. 9; sister of Olof Soderberg; late of 9027 Escanaba-av., remains at chapel, 2130 N. Clark-st. Services Saturday at Graceland chapel at 3 p. m.

SPELLMAN—Rose Spellman, Jan. 12, 1916, beloved wife of the late Michael, fond mother of Thomas M. Spellman, Mrs. John E. Murphy, Michael and William Spellman, Mrs. P. F. Haley, and the late Joseph Spellman. Funeral Friday, Jan. 14, at 8 a. m., from late residence, 3021 Jackson-blvd., to St. Mel's church, where solemn high mass will be celebrated; thence by autos to Sag. Friends wishing seats or autos telephone Yards 4215.

STEIGER—Marie Steiger, Jan. 11, 1916, aged 66 years and 11 months, widow of the late George Steiger, fond mother of Mrs. William Brownell, Mrs. Joseph Walther, and Mrs. Charles Derick. Funeral from her daughter's residence, 6140 Champlain-av., Friday, at 1 p. m.; interment at Waldheim, by autos.

SULLIVAN—Mary Sullivan, Jan. 12, at Milwaukee, Wis., aged 76 years. Funeral Friday at 10 o'clock from residence of her daughter, Mrs. Michael Cudahy, 1501 N. State-st., to Holy Name cathedral; burial private.

THOMPSON—David Thomas Thompson, Jan. 13, 1916, at residence of his late daughter, Cora Thompson Bascom, 622 Independence-blvd., age 83 years. Funeral services Thursday, 3 p. m., Jan. 13, at West Chicago Avenue Masonic templd, 12 S. Oakley-blvd. Interment Little Falls, Minn.

WAGNER—Elizabeth Wagner, sister of Katherine and Joseph Seyl, Joseph Walter, and Pearl Seyl, nephews, Jan. 12. Funeral notice later.

WATERS—Charles W. Waters, Jan., 10, 1916, beloved husband of Laura A. Waters, son of C. E. Waters, beloved brother of Mrs. Edward Wortharp and Mrs. J. M. Adams. Services at the late residence, 19 S. Menard-av., 1:30 p. m. Thursday, by autos to Rosehill.

WHITNEY—James D. C. Whitney, beloved husband of Alice J. Whitney. Funeral from his late residence, 525 Belden-av., Thursday at 2:30 p. m., under the auspices of Blaney lodge, No. 271, A. F. & A. M. Interment Rosehill.

WHITNEY—J. D. C. Whitney. Funeral Thursday, Rosehill chapel, at 2:30, under the auspices of Blaney lodge, No. 271, A. F. and A. M. R. H. EHLERT, Master.

WILSON—Sylvester S. Wilson, Jan. 11, 1916. Funeral from his late residence, 3846 Throopmember of St. Gabriel's court, No. 18, C. O. F., and Dexter council, Knights and Ladies of Security. For seats or autos call Yards 708.

DEATH NOTICES.

PODESTA—Angelo Podesta, beloved son of Lawrence and the late Catherine, and Pasquale, fond brother of Mamie, John, Dello, Linda, and Lawrence. Funeral Saturday, Jan. 15, from late residence, 1347 W. Huron st., to Church of Assumption, where high mass will be celebrated, thence by cars to Mount Carmel, via L. C. Train leaves Randolph station at 12:15.

PROUDFOOT—Henrietta S. Proudfoot, beloved mother of Mrs. May F. Proudfoot, Edwin D. Field, Phillibery M. Proudfoot, Lawrence A. Proudfoot, and Louise R. Worm. Funeral from the residence of Edwin D. Field, 4130 N. Kildare-av., Thursday, Jan. 13, 1916, at 3:30 p. m., by automobiles to Graceland.

QUINN—Anna G. Quinn, Jan. 12, at 9242 Marpe-ave., beloved sister of James and Anne Quinn, fond sister of John, James, William, and the late Margaret Mac. Member of Calumet circle, No. 22, D. of L., and Calumet court, Knights and Ladies of Honor. Funeral Saturday, Jan. 15, at 8:30 a. m., to St. Alice's church; autos to Mount Olivet.

RITCHIE—Nellie Morse Ritchie, Jan. 11, 1916, at Chicago Beach Hotel, wife of A. S. Ritchie. Funeral services from chapel, 4227 Cottage Grove-av., Thursday at 3:30 p. m. Galesburg, Ill., Trenton and Hopewell, N. J., papers please copy.

RUTHERFURD—Caroline E. Rutherfurd, aged 84 years, beloved husband of Sarah, nee Fitch, father of Mrs. H. Stetson, William, and Edward, brother of Henry of Santa Cruz, Cal. Funeral Sunday at 1:30 p. m. from St. Barnabas church, Brookfield, to Mount Carmel cemetery.

SODERBERG—Elise Soderberg, Jan. 9; sister of Olof Soderberg; late of 9027 Escanaba-av., remains at chapel, 2130 N. Clark-st. Services Saturday at Graceland chapel at 3 p. m.

SPELLMAN—Rose Spellman, Jan. 12, 1916, beloved wife of the late Michael, fond mother of Thomas M. Spellman, Mrs. John E. Murphy, Michael and William Spellman, Mrs. P. F. Haley, and the late Joseph Spellman. Funeral Friday, Jan. 14, at 8 a. m., from late residence, 3021 Jackson-blvd., to St. Mel's church, where solemn high mass will be celebrated; thence by autos to Sag. Friends wishing seats or autos telephone Yards 4215.

STEIGER—Marie Steiger, Jan. 11, 1916, aged 66 years and 11 months, widow of the late George Steiger, fond mother of Mrs. William Brownell, Mrs. Joseph Walther, and Mrs. Charles Derick. Funeral from her daughter's residence, 6140 Champlain-av., Friday, at 1 p. m.; interment at Waldheim, by autos.

SULLIVAN—Mary Sullivan, Jan. 12, at Milwaukee, Wis., aged 76 years. Funeral Friday at 10 o'clock from residence of her daughter, Mrs. Michael Cudahy, 1501 N. State-st., to Holy Name cathedral; burial private.

THOMPSON—David Thomas Thompson, Jan. 13, 1916, at residence of his late daughter, Cora Thompson Bascom, 622 Independence-blvd., age 83 years. Funeral services Thursday, 3 p. m., Jan. 13, at West Chicago Avenue Masonic templd, 12 S. Oakley-blvd. Interment Little Falls, Minn.

WAGNER—Elizabeth Wagner, sister of Katherine and Joseph Seyl, Joseph Walter, and Pearl Seyl, nephews, Jan. 12. Funeral notice later.

WATERS—Charles W. Waters, Jan., 10, 1916, beloved husband of Laura A. Waters, son of C. E. Waters, beloved brother of Mrs. Edward Wortharp and Mrs. J. M. Adams. Services at the late residence, 19 S. Menard-av., 1:30 p. m. Thursday, by autos to Rosehill.

WHITNEY—James D. C. Whitney, beloved husband of Alice J. Whitney. Funeral from his late residence, 525 Belden-av., Thursday at 2:30 p. m., under the auspices of Blaney lodge, No. 271, A. F. & A. M. Interment Rosehill.

WHITNEY—J. D. C. Whitney. Funeral Thursday, Rosehill chapel, at 2:30, under the auspices of Blaney lodge, No. 271, A. F. and A. M. R. H. EHLERT, Master.

WILSON—Sylvester S. Wilson, Jan. 11, 1916. Funeral from his late residence, 3846 Throop-av., Thursday, Jan. 13, to the South Englewood M. E. church, 57th-st. and Emerald-av., 2:30 p. m., thence by large funeral limousine to Mount Greenwood.

A refreshing traveling companion—

Dr. Lyon's PERFECT Tooth Powder

Prepared by a Doctor of Dental Surgery

Send 2c stamp for generous sample of either Dr. Lyon's Perfect Tooth Powder or Dental Cream.

I. W. Lyon & Sons, Inc., 583 W. 27th St., New York City

MOTION PICTURE DIRECTORY

DOWNTOWN

Jones, Linick & Schaefer's
STUDEBAKER
THIS WEEK 3 MORE BIG TRIANGLE PLAYS
ORRIN JOHNSON
—in—
"THE PRICE OF POWER"
BESSIE BARRISCALE
BRUCE McRAE in the Great Drama
"The Green Swamp"
11 A. M.—CONTINUOUS—11 P. M.
—Days, 15 and 25c—
Nights, Sat. & Sun., All Seats, 25c
COMING NEXT MONDAY
BESSIE BARRISCALE
In the tremendous social drama
"HONOR'S ALTAR"

CASTLE THEATRE
STATE AND MADISON STREETS
Chicago's Newest and Most Beautiful Picture House. Wonderful Pipe Organ Recitals. Ventilation Unsurpassed.
NOW PLAYING
GERALDINE FARRAR
—IN—
'TEMPTATION'
Paramount Photoplay
—NEXT WEEK—
MARY PICKFORD
In "THE FOUNDLING"
9 A. M. TO 12 P. M.

FINE ARTS
Michigan Avenue, Near Van Buren St.
LAST WEEK—11 A. M. to 11 P. M.
A Little Bit of Irish and a Dozen Real Stars
BURNS MANTLE'S STUPENDOUS
12 STAR PRODUCTION
"HOW MOLLY MADE GOOD"
ADMISSION, 25c.
Appearing Here Exclusively—Management General Feature Film Company.
SATURDAY POSITIVELY LAST DAY.

JONES, LINICK & SCHAEFER'S
ORPHEUM STATE, near Monroe. Opposite Palmer House.
TODAY ONLY HOLBROOK BLINN in "LIFE'S WHIRLPOOL" and Another Picture
TOMORROW—HENRY E. WALTHALL in "THE MISLEADING LADY."

CASINO | 56 WEST MADISON STREET

DOWNTOWN

Strand THEATRE WABASH AVE.
Presents Two Performances Daily—Continuous 1:30 to 11 p.m.
Entire Program Changed Every Sun.
All Mats. 15c 25c Eves. 15c 25c 50c
"PARAMOUNT" PHOTOPLAY
MARGUERITE CLARK
in "MICE AND MEN"
A Picturization of Madeline Lucette Ryley's Exquisite Romance
STRAND TOPICAL REVIEW—Scenic
And a Laughable Comedy
25—ORCHESTRA—25
Ward Johnston, Conductor.
DAVID DUGGAN, Dramatic Tenor
(More for the money than any show in town).
NEXT WEEK
BLANCHE SWEET in "THE RAGAMUFFIN"
The Children's Hour—Sat., 10:30 A. M.
A Program for the "Kiddies"—10c & 15c

WORLD | 61 W. RANDOLPH. "The Home of Chas. Chaplin."

SOUTH SIDE

VISTA
47th and Cottage Grove—TONIGHT
A Thos. H. Ince Play
WILLARD MACK and GEORGE FAWCETT in "THE CORNER"
Brimful of Action, Also Latest Keystone.
ROSCOE ARBUCKLE and MABEL NORMAND in "FATTY AND MABEL ADRIFT"

Alfred Hamburger's ZIEGFELD
HENRY B. WALTHALL
In "THE MISLEADING LADY"
Molly McIntyre, in "Her Great Hour."
BICKEL & WATSON in "Musty Suffer."
BEGINNING SATURDAY
JULIA DEAN in "THE RANSOM."
MACISTE MELODRAMATIC COMEDY.
BICKEL & WATSON in a New Comedy.

—ASCHER'S—
FROLIC
55th and ELLIS AVE.
MAT. 2:30 and 4. EVE. 6:45 to 11 P. M.
CHARLES CHERRY in "THE MUMMY AND THE HUMMING BIRD"
A Good Comedy and Other Features.
—TOMORROW—
Clara Kimball Young in "Camille"
MAT. AND EVE.

ASCHER'S
PRESIDENT
55th and CALUMET. 2:30 & 4, 6:45 to 11 P. M.
TRIANGLE PROGRAM.
Willard Mack in "The Corner"
—ALSO—
"Fatty and Mabel Adrift"
2 Act Keystone Comedy.

E.A.R. 6328 Wentworth Ave. "The Regeneration," a Good Comedy. Others.

SOUTH SIDE

—ASCHER'S—
COSMOPOLITAN
Halsted & 79th 3 Through Car Lines
L Service to 63d and Halsted
1,000 Seats on Main Floor
Chicago's Largest and Most Wonderful Pipe Organ
A Photoplay Palace of individuality, and as important to the South Side as the best Loop theatres are to Chicago generally.
OFFERING TODAY
Continuous—1:30 to 11:30
Prices—10c and

GRAIN FUTURES SCORE ADVANCE ON COLD WAVE

Fear of Crop Damage Rallies Wheat; May Corn Passes 80 Cents; Cash Sales Big.

The heavy export sales reported in the last two days, with predictions for zero weather over the entire winter wheat belt caused a tightening up of wheat values yesterday. There was general buying, headed by the bull leaders, and prices for the day closed 1¼c to 1⅝@1¾c higher. At the extreme advance the e was a good deal of profit taking, which carried prices off quite a little from the top, but there was no great weakness shown.

Zero temperatures were reported as far south as southern Kansas. In the northwest and Canada temperatures were down to the lowest points in many years. The fear of damage to winter wheat, which has little snow covering, caused free buying of the July, which advanced more than the May. Shorts covered freely on the advance.

Export Sales Reach Big Total.

Export sales yesterday were 400,000 bu, and in the last two days were said to have reached a total of 4,000,000 bu American and Canadian wheat. Part of this buying was credited to France and part to Spain, the latter country recently having authorized the purchase of 7,000,000 bu for immediate shipment. Gulf business was reported quiet. Receipts showed quite a sharp falling off in the northwest, and with bad weather and more decided holding disposition on the part of farmers arrivals are expected to be smaller.

Minneapolis reported some flour sold for export. Receipts were 1,460,000 bu in the west, compared to 883,000 bu a year ago. Receipts here were 118 cars. Northwest receipts were 470 cars, compared to 319 cars a year ago. Clearances were 769,000 bu wheat and flour for the day.

Liverpool Shows Firm Tone.

Liverpool was firm to 1d higher. Light shipments from Argentina and Australia are expected, and this, with the advancing freights, is causing apprehension abroad. Cargoes were quoted higher. Native offers in the United Kingdom were said to be disappointing. The continent continues to buy freely and a keen demand for winter wheat was reported. The foreign crop summary was moderately bearish.

Minneapolis stocks increased 640,000 bu for four days and Duluth increased 418,000 bu for three days. Local cash sales were 115,000 bu, including 100,000 bu No. 1 northern for export late Tuesday. Profit taking in the late trade was on a big scale, but bulls were aggressive buyers and on the late decline there was further accumulation of wheat.

A New High Mark for Corn.

Corn for May touched a new high point, 80½c. Around the 80c mark there was heavy selling, many local bulls taking profits on big lines. Prices, however, held well and closed with net gains of ⅝c to ¾@¾c. Commission houses were good buyers, and the main feature of the market was the ease with which the heavy offerings were absorbed. The cash demand was fair and there were sales of 80,000 bu, with sample prices steady to 1c higher. Export business was reported from Kansas City and Philadelphia, while at New Orleans export bids were said to be 2c out of line.

Cables were ½@1d higher, with all grades strong on the continued high freights and limited Argentine offerings. Receipts were 143 cars, with primary arrivals of 1,187,000 bu, compared to 2,261,000 bu a year ago. Clearances were 98,000 bu.

Oats Score Good Gains.

Commission houses were good buyers of oats, forcing the price for May up to 50c. At that point there was free realizing. Final prices, however, were ⅝c to ¾@¾c higher for the day. Cash prices were strong, ½@1c up, with a fair demand, local sales being 75,000 bu. The seaboard reported export sales of 450,000 bu late Tuesday and yesterday. Receipts were 154 cars, with primary receipts of 1,157,000 bu, compared to 1,090,000 bu a year ago. Clearances for the day were 185,000 bu.

Buying of lard was again on a big scale in the provisions pit. The commission houses were good buyers, and offerings were not heavy. The cash trade continues fair, and shipments of both meats and lard continue liberal. Hog receipts were 46,000 here, with primary receipts of 142,700, compared to 113,100 a year ago. The estimate for today was 44,000. Hogs were strong, closing 15@20c higher at the yards. Liverpool prices were unchanged for cash products except hams, which were 1 shilling lower.

Rye and Barley Higher.

Rye was 1c higher with a sale of No. 3 at 97½c. No. 2 was quoted at $1.00 nominal. Receipts were 8 cars.

Barley was 1c higher, malting selling at 74@76c, mixing 72@73c, and screenings 60c. Receipts, 55 cars.

Timothy seed was quiet. March closed $9.00 sellers and cash lots were quoted $6.00@8.00 nominal. Clover seed ruled steady, with cash lots $10.00@19.00 nominal.

Duluth flax closed 5½c higher. Cash on track, $2.36@2.36½; May, $2.40; July, $2.39. Receipts, 18 cars. Minneapolis was 5½c higher, with cash on track $2.33@2.36; receipts were 8 cars. Winnipeg closed 3½c higher, with May $2.30¾. Receipts, 1 car.

AMERICAN GRAIN MARKETS.

MINNEAPOLIS, Minn., Jan. 13.—WHEAT—Higher. Receipts, 281 cars, compared with 803 a year ago. Cash No 1 hard, $1.30¾; No. 1 northern, $1.26¾@1.28¾; to arrive, $1.26¾@1.27¾; No. 2 northern, $1.23¾@1.25¾; No. 3 wheat, $1.16¾@1.21¾. Futures: May closed $1.26; July, $1.26⅞; low, $1.24½; closed, $1.26¾@.26¾. July opened $1.24; high, $1.25½; low, $1.24; closed $1.25. FLOUR—Unchanged. Receipts, 74,860 brls. CORN—No. 3 yellow, 76@77½c. OATS—No. 3 white, 44½@44¾c. RYE—$1.00@1.00. BARLEY—65@76c. BRAN—$18.25@18.50.

ST. LOUIS, Mo., Jan. 13.—WHEAT—Higher; weak. No. 2 red, $1.50@1.51½; No. 3 hard, nominal. FLOUR—Steady; red winter patents, $6.30@6.40; extra fancy and straight, $4.90@5.30; hard winter clears, $3.60@4.10. CORN—Higher; track, No. 2, 74c; No. 2 white, 74c. OATS—Higher; track, No. 2, 44½c; No. 3 white, nominal. RYE—Nominal. Futures: WHEAT—Higher; May, $1.24½; July, $1.17¾@1.17⅞. CORN—Higher; May, 77⅞@78c; July, 78c. OATS—Higher; May, 47½c; July, nominal.

KANSAS CITY, Mo., Jan. 13.—WHEAT—No. 2 hard, $1.12@1.23; No. 3 hard, $1.10@1.23; No. 4 hard, $1.06@1.18; No. 2 red, $1.26@1.35; No. 3 red, $1.26@1.35; No. 4 red, $1.22@1.35. Futures: May, $1.12½; July, $1.13½. CORN—Higher; No. 2 mixed, 72½@73c; No. 2 white, 73@73½c; No. 3 white, 72½@73c; No. 2 yellow, 73@73½c; No. 3 yellow, 72½@73c. Futures: May, 70½c; July, 70¾c. OATS—No 2 white, 45c; No. 3 white, 44c; No. 2 mixed, 43@44c. RYE—90@91c. KAFFIR—$1.00@1.01. BARLEY—Nominal.

MILWAUKEE, Wis., Jan. 13.—WHEAT—No. 1 northern, $1.27@1.29½; No. 2 northern, $1.21@1.24; No. 3 hard winter, $1.20@1.22. CORN—No. 3 yellow, 70@77c; No. 3 white, 74c; No. 3, 74@75c. OATS—Standard, 42@43c; No. 3 white, 46@47½c; No. 4 white, 45c. RYE—No. 1, 89½c. BARLEY—Malting, 70@78c; feed and rejected, 64@65c; Wisconsin, 70@78c. Futures: WHEAT—May, $1.23; July, $1.20½. CORN—May, 79½c; July, 79¼c. OATS—May, 49½c; July, 48½c.

NEW YORK, Jan. 13.—FLOUR—Firmer; spring patents, $6.00@6.80; winter patents, $5.75@6.65; winter straights, $5.00@5.50. WHEAT—Spot strong; No. 1 durum, $1.39; No. 1 northern, Duluth, $1.49 and No. 1 northern, Manitoba, $1.48¾, c. i. f. New York. Future were firm; May, $1.23⅝. CORN—Spot, firm; No. 2 yellow, 88c prompt. OATS—Spot, firm; No. 2 white, 50½@51½c.

DULUTH, Minn., Jan. 13.—WHEAT—No. 1 hard, $1.30¾; No. 1 northern, $1.30¾; No. 2 northern, $1.28¾@1.29¾; Montana No. 2 hard, $1.29¾@1.30¾. Futures: May, $1.26¾; July, $1.26¾. DURUM—No. 1, $1.23¾; No. 2, $1.21¾@1.22¾; May, $1.23¾; July, $1.24. LINSEED—Cash, $2.35¾; May, $2.40; July, $2.39. OATS—47½c. RYE—90c. BARLEY—60@76c.

PEORIA, Ill., Jan. 13.—CORN—No. 4 white, 73c; No. 5 white, 70½c; No. 4 yellow, 73c; No. 5 yellow, 70@71½c; No. 3 mixed, 73c; No. 4 mixed, 70c; sample, 45@67c. OATS—¼c higher; No. 3 white, 46c; sample, 42c.

TOLEDO, O., Jan. 12.—WHEAT—Cash, $1.30½. Futures: May, $1.25; July, $1.26¾.

BOARD OF TRADE TRANSACTIONS.

RANGE OF ACTIVE FUTURES.

WHEAT.

	Open.	High.	Low.	—Closing—	Jan.12.	Jan.11.
May	1.26-26⅝	1.28⅝	1.25⅝	1.28	1.26⅛	
July	1.20-19¾	1.21½	1.19⅝	1.20⅝	1.18-⅝	

CORN.

May	79⅝-¾	80½	79¾	79⅝-¾	79¼-½
July	79⅝-¾	80	79¼	79⅝-¾	79

OATS.

May	49¼-½	50	49⅜	49⅝-¾	49⅛
July	46⅝-¾	47	46¼	46½	47⅛

PORK.

Jan.	18.95	19.00	18.95	19.00	18.90
May	19.47½	19.55	19.37½	19.52	19.45

LARD.

Jan.	10.32½	10.52½	10.00	10.52½	10.32½
May	10.57½	10.65	10.52½	10.65	10.50

RIBS.

Jan.	10.37½	10.47½	10.37½	10.47½	10.47½
May	10.87½	10.90	10.80	10.87½	10.85

PRICES AT OUTSIDE MARKETS.

ST. LOUIS.

	Open.	High.	Low.	Close.	Prev close.
May wheat	1.23¼	1.24¾	1.23	1.14¼	1.23½
July wheat	1.17⅛	1.18½	1.17¼	1.17⅞	1.18¾
May corn	78	78¼	77⅞	78	77¾
July corn	77⅞	78¼	77⅞	78	77⅞

KANSAS CITY.

May wheat	1.18½	1.19½	1.17⅞	1.18½	1.17⅜
July wheat	1.12⅞	1.14½	1.12⅜	1.13½	1.12¾
May corn	75	75⅝	75	75¼	74⅜
July corn	75⅜	75⅞	75¼	75⅝	75¼

MINNEAPOLIS.

May wheat	1.25	1.26⅜	1.24½	1.26½	1.24½
July wheat	1.24	1.25½	1.24	1.25	1.23¾

DULUTH.

May wheat	1.25	1.26⅞	1.25	1.26½	1.24⅝
July wheat	1.25½	1.26	1.24⅝	1.25¾	1.23½

WINNIPEG.

May wheat	1.23¼	1.24⅛	1.22⅝	1.23⅝	1.22½
July wheat	1.23⅝	1.23½	1.23¼	1.23½	1.22⅝
May oats	47⅜	47⅝	47	47⅜	46⅛

TOLEDO.

Cash wheat	1.29⅝	1.31	1.29⅝	1.30½	1.29¾
May wheat	1.34	1.35½	1.34	1.35	1.33½
July wheat	1.26	1.27½	1.26	1.26⅝	1.25½
May corn	....	....	....	81⅜	81½
July corn	....	....	....	81⅜	81½
May oats	....	....	....	52⅜	52

BALTIMORE.

Jan. wheat	....	....	....	1.34½	1.31½
Jan. corn	....	....	....	81⅜	81

GRAIN INSPECTION.

	Stand-ard.	No. 2 or better.	No. 3.	Lower grades.	Total cars
Wint. wh	....	27	33	13	73
Spring wh	....	29	7	8	44
Pacific wh	....	4	11	2	17
Mixed wh	....	1	5	2	8
Velvet chaff	....	4	4	..	8
Durum wh	....	1	..	..	1
Corn	....	9	10	287	306
Oats	....	12	1	113	82	208
Rye	....	....	1	..	2	3
Barley	....	....	1	46	59	106
Totals	....	12	76	227	465	772

Loaded from unlicensed elevators: Wheat: No. 2 red, 1 car; No. 3 red, 6 cars; No. 2 hard winter, 5 cars and 12,300 bu; No. 3 hard, 8 cars; No. 2 hard western, 2 cars; No. 3 mixed, 3 cars; No. 1 northern, 146 cars. Corn—No. 2 yellow, 34 cars and 124,000 bu; No. 3 yellow, 16 cars; No. 4 yellow, 8 cars; No. 5 yellow, 16 cars; No. 6 yellow, 2 cars; No. 3 white, 13 cars; No. 3 white, 2 cars; No. 4 white, 13 cars; No. 3 mixed, 52 cars; No. 4 mixed, 26 cars; No. 6 mixed, 1 car. Oats—No. 3 white, 4 cars; No. 4 white, 3 cars; purified, 15 cars; clipped, 16 cars.

From store: Wheat—No. 1 northern, 116,743 bu; No. 1 velvet chaff, 3,000 bu. Corn—No. 2 white, 10,030 bu. Oats—Standard, 62,363 bu; No. 3 white, 44,968 bu.

DAILY BIDS AND OFFERS.

WHEAT.

	Bids— High.	Low.	Close.	Offers— High.	Low.	Close.
May	1.26⅝	1.25¼	1.26¼	1.30⅛	1.28⅜	1.30⅛
July	1.19⅝	1.19¼	1.19½	1.23⅝	1.23	1.23¼

CORN.

May	79¼	79	79¼	80⅝	80¼	80½
July	79¼	79¼	79¼	80½	80⅜	80½

OATS.

May	49⅝	45⅝	46⅝	50½	50¼	50¼
July	..	..	..	48⅝	46⅝	45⅝

WEEKLY BIDS AND OFFERS.

WHEAT.

	Bids.	Offers.
May	1.25¾	1.25½

CORN.

May	78	81½

OATS.

May	49	50¾

PRIMARY MOVEMENT.

WESTERN.

	—Received— Wheat.	Corn.	—Shipped— Wheat	Corn.
Chicago	399,000	643,000	222,000	262,000
Milw'kee	81,000	29,000	24,000	20,000
Minn.	640,000	25,000	164,000	35,000
Duluth	263,000	.....	6,000	.....
St. Louis	133,000	63,000	211,000	13,000
Toledo	35,000	10,000	4,000	18,000
Detroit	21,000	85,000	4,000	3,000
Kan.City	153,000	104,000	186,000	61,000
Peoria	8,000	105,000	5,000	48,000
Omaha	58,000	100,000	88,000	81,000
Ind'polis	20,000	104 000	4,000	71,000
Cincin'ti	27,000	22,000	10,000	41,000
Tot., bu.	1,487,000	1,209,000	926,000	626,000
Last yr.	863,000	2,261,000	921,000	1,276,000

EASTERN.

N. York	317 000	8,000	5,000	10,000
Boston	99,000	1,000	277,000	.....
Philadel	145,000	10,000	108,000	.....
Baltim'e	29,000	124,000	.....	.....
N. Orl'ns	196,000	81,000	.....	2,000
Galveston	40,000	9,000	24,000	86,000
Tot., bu.	1,028,000	228 000	409,000	98,000
Last yr.	733,000	131,000	854,000	112,000

CASH TRANSACTIONS.

FLOUR—Market firm. Quotations:

SPRING WHEAT.

Special brands, wood ..... $6.90; Straight ..... $5.50@5.60; First cir. $4.90@5.20; Pat., jute, $5.80@5.90; Sec. clear, $3.30@3.40.

WINTER WHEAT.

Soft winter— Patents ..... $5.25@5.40; Straight ..... $5.00@5.25; Clear ..... $4.00@4.05.

Patents ..... $5.30@5.00; Straight— Clear ..... $4.40@4.60.

RYE FLOUR.

Dark ..... $4.60@4.70; White, pt. $5.10@5.30

WINTER WHEAT—Steady. Sales: In store: Mixed lots, 5,000 bu. Track: No. 4 red, $1.13@1.18; No. 3 hard, $1.21¼@1.22; No. 2 hard, $1.23¾@1.24. Illinois proportional billing: No. 3 red, $1.25.

SPRING WHEAT—Steady. Sales: In store: Mixed lots, 105,000 bu. Track: No. 4 northern, $1.15@1.21; No. 3 northern, $1.22¾; No. 2 northern, $1.24½.

CORN—Steady to 1c higher, 42@76c. Sales, in store: Mixed lots, 80,000 bu. Track: Sample grade, 49@65c; No. 6 mixed, 67c; No. 5 mixed, 69¼c; No. 6 yellow, 67c; No. 5 yellow, 70¼@71c; No. 6 white, 67@67½c; No. 5 white, 69c. Illinois proportional: Sample grade, 42@63½c; No. 6 mixed, 68½c; No. 4 mixed, 72½c; No. 6 yellow, 68¾@69c; No. 5 yellow, 70½@72½c; No. 4 yellow, 72¾@74c; No. 3 yellow, 76c; No. 6 white, 67c; No. 5 white, 69¼@72c; No. 4 white, 73¾c; No. 3 white, 74½c.

OATS—Firm, ¾@1c higher; 42@48c. Sales, in store: Mixed lots, 75,000 bu. Track: No. 4 white, 44¾@45½c; No. 3 white, 45¾@47c; standard, 48c. Illinois proportional: Sample grade, 42@43½c; No. 4 white, 44¾@45½c; No. 3 white, 45¾@46¼c.

HOG PRODUCTS—Firm. Cash lots: Mess pork, $17.25@17.50; lard, $10.82½; short ribs, $10.00@10.50.

BEEF PRODUCTS—Quiet. Beef hams, $30.50@31.00; extra mess beef, $17.00@17.50; plate beef, $17.50@18.00; extra plate beef, $18.00@18.50. TALLOW—Choice edible, 9@9¼c; prime packers', 8¾@8¾c; No. 1 packers', 7⅞@8¼c; No. 2 packers, 6@6¾c; No. 1 renderers', 7¾@7¼c; choice country, 8¾@9c; No. 2 country, 7@7¼c; oleo stearin, 9¼@9½c; lard stearin, 11@11¼c; extra oleo, 12¼@12¾c; oleo stock, 9¾@10¾c.

GREASE—Quiet. Brown, 6¼@6¾c; yellow, 7¼@7¾c; choice white, 8¼@8½c; house, 7¼@7¼c; B white, 7¼@7¼c; A white, 7¾@8c.

HAY.

HAY—Quiet. Receipts, 863 tons; shipments, 178 tons; choice timothy, $17.50@18.50; No. 1, $15.50@16.50; No. 2, $13.50@14.50.

STRAW—Rye, $8.00@9.00; oat, $6.50@7.00; wheat, $6.00@6.50.

NEWS AND GOSSIP OF BOARD OF TRADE.

Cash sales here of wheat were 115,000 bu, including 100,000 bu No. 1 northern for export late Tuesday. The seaboard reports on the volume of business the last few days were extremely bullish. It being claimed that total sales of Canadian and American wheat the last two days reached a total of 4,000,000 bu. Not as much business is reported yesterday, sales at the seaboard of 400,000 bu being reported. There were some reports to the effect that Spain had bought freely, and Liverpool advices indicated considerable continental buying. The prices for wheat at the gulf figure out on a low basis for No. 2 hard wheat at Chicago, but according to most reports the wheat is of a lower quality than Chicago No. 2 hard.

Receipts of wheat in the northwest are expected to be lighter, for a time at least. Bliss-ard conditions were reported from many parts of the spring wheat country, with heavy snows in parts of Canada and in our northwest. Winnipeg had only 75 cars for the day, and Minneapolis receipts but 281 cars. Shipments of wheat and flour from Minneapolis were considerably larger than the receipts. While the weather is mainly responsible for the temporary slump in receipts, many reports indicate a decided falling off in the movement, as farmers are said to be disposed to hold their remaining stocks for higher prices. In the southwest the movement is expected to continue liberal, provided there is no scarcity of cars.

Heavy profit taking was a big feature in corn. Van Ness was credited with selling over 1,000,000 bu long corn, and there was heavy selling of long corn through Roberts-Oakes. William Martin was credited with selling a big line of long corn, and there was miscellaneous selling. Shorts were good buyers, but there was some buying credited to leading cash interests which provided a market for much of the long corn that was unloaded. In view of the heavy selling the reaction at the close was small. There was a big trade around 80c, with the high point 80¼c. Bulls regarded the close as strong, in view of the amount of corn placed on sale. Rumors of a big advance in Argentina corn at Liverpool inflicted some of the buying.

Bartlett-Frazier were regarded as the principal buyers of wheat again yesterday. They were credited with adding materially to their already big lines. The Wagner house was also credited with buying. The May sold at $1.26⅜, or ⅛c under the high point touched a few days ago. Several of the big local professionals were decidedly bullish on the wheat situation last night, and it was said that if wheat worked into new high ground there would be heavy buying. A good many stop loss selling orders were said to have been in the market above $1.30. The big export business recently reported has started excitement again to the bull side.

Northwest cash wheat markets were firm, and at Duluth choice No. 1 northern sold at the premium over the May. Minneapolis cash prices were firm, and elevator people were said to have been in the May on a big scale. Winnipeg reports said there was a firm tone to the cash market.

King of Toledo sounds a warning in regard to seed oats. He says: "Dealers should be securing good seed oats if they would help the farmers secure a good crop. Most of the oats in nearby states are undesirable. Poor seed means poor yields and quality."

John Barrett is of the opinion the winter wheat is in better shape to stand extreme cold this winter than in 1912, when there was serious damage from winter killing.

Receipts inspected yesterday: Wheat, 118 cars; corn, 145 cars; oats, 154 cars; rye, 3 cars; barley, 55 cars, and hogs for today are estimated at 44,000 head.

A southwestern exporter said that corn could be bought at New Orleans at 6c under May at Chicago, while the best export bid was 4c under Chicago May.

Some rain was reported in parts of Argentina. There has been a good deal of complaint recently in regard to drought and hot weather affecting corn.

Barrell had a private cable reporting wheat strong, with good consumptive demand. Freights continue firm.

The New Haven road and Boston and Maine will lift the embargo on live stock shipments on Jan. 15.

Minneapolis reported export sales of flour, and reports there said France again was in the market.

Generally favorable conditions were reported in foreign countries in regard to the crops.

Cash corn here was steady to 1c higher, and oats ½@1c up. Offerings were moderate of both corn and oats. Shipping sales were 80,000 bu corn and 75,000 bu oats. Philadelphia reported a little corn worked for export, and Kansas wired there had been considerable corn sold for export via the gulf. Omaha reported a big demand at high prices for corn to be shipped to Iowa feeders. Export sales of oats were 450,000 bu.

The Argentine wheat crop is estimated by the International Institute of Agriculture at 184,161,000 bu, or 9.5 per cent more than a year ago. The oats crop was estimated at 75,439,000 bu, or 51.8 per cent more than a year ago, and flax seed yield was stated to be 9.1 per cent less than a year ago.

AWARDED $23,900 FOR LEG.

Rathbone's Client Given One of Biggest Verdicts in State Against Big Four Road.

What is said to be one of the largest verdicts ever given in Illinois outside of Chicago for the loss of a leg was returned by a jury at Granite City, Ill., according to Attorney Henry R. Rathbone, when it awarded Jacob H. Thomas $23,900 against the Big Four railroad company.

BAROMETER OF WHEAT PRICES FOR CHICAGO.

May closed:	
Wednesday, Jan. 12	$ 1.28
Tuesday, Jan. 11	1.26½
Net gain for the day	.01½
Wednesday, Jan. 12, 1915	1.40⅝
July closed:	
Wednesday, Jan. 12	1.20⅝
Tuesday, Jan. 11	1.19-1⅛
Net gain for the day	.01⅜-¾
Wednesday, Jan. 12, 1915	1.25⅞

Clearances— Bushels.

Wednesday, Jan. 12	745,000
Wednesday, Jan. 12, '15	929,000

Visible supply:

Monday, Jan. 10	69,825,000
Monday, Jan. 11, 1915	70,184,000

Yearly range:

	—May— High.	Low.	—July— High.	Low.
1914-5	$1.67	$ .95	$1.43⅝	$1.00
1913-4	1.00	.86⅜	.97	.76⅝
1912-3	1.00¼	.85⅛	1912-3 .93⅝	.84
1911-2	1.19	.96⅛	1911-2 1.15	.92
1910-1	1.19	.84⅜	1910-1 1.00⅛	.84⅝

BOSTON STOCK QUOTATIONS

BOSTON, Mass., Jan. 12.—Prices rallied somewhat on the local board today, but trading lacked snap, and the volume of business was small. Butte and Superior was the leader in the recovery, with a gain of 2½. Homestake and industrials were strong. Call money ruled at 3@3½ per cent. Time loans, short dates, 3@3½ per cent. Time loans, six months, 3¼@4 per cent. Time loans, year, 4@4½ per cent.

	Sales.	Open.	High.	Low.	Close.
Ahmeek	30	96	96	96	96
Alaska Gold	245	25	25½	25	25½
Algomah	345	1¼	1¼	1¼	1¼
Allouez	210	65	66½	65	66½
Am. Zinc	1,145	66⅝	67½	66⅝	67
Anaconda	340	85½	86¼	85½	86¼
Arizona Coml.	395	9¼	9¼	9¼	9¼
Butte & Sup.	3,615	74½	76⅞	74½	76⅞
Cal. & Arizona	708	69¾	70¾	69¾	70¾
Cal. & Hecla	12	560	560	560	560
Centennial	10	18	18	18	18
Copper Range	822	63⅝	65¾	63½	65½
Daly West	150	3¾	3¾	3¾	3¾
East Butte	530	15⅝	15¾	15¼	15¼
Franklin	25	10¼	10¼	10¼	10¼
Granby	140	84¾	86	84½	86
Greene Can	420	47⅞	47⅞	47	47¼
Hancock	65	18	18¼	18	18¼
Helvetia	120	500	500	400	400
Indiana	60	5	5	5	5
Inspiration	330	46½	47¼	46¼	47⅜
Isle Royale	310	30¼	30¼	29½	29⅝
Kerr Lake	300	4⅝	4⅝	4¼	4¼
La Salle	135	5¼	5¼	5 5-16	5 5-16
Mason Valley	200	3⅜	3⅜	3⅜	3⅜
Mass. Con	20	13	13½	13	13¼
Mayflower	215	4	4	4	4
Miami	160	37½	38⅛	37⅝	38
Michigan	180	1⅝	2	1⅝	2
Mohawk	440	90½	91⅝	90	91⅝
New Arc	50	9½	9½	9½	9½
New Idria	3,220	11¾	12⅜	11	11⅝
Nipa Bay	10	103	103	103	103
Nipissing	125	7⅛	7⅛	7⅛	7⅛
N. Butte	380	29½	30	29½	30
Old Dominion	646	65¼	66½	65¼	66½
Osceola	30	85	86	85	86
Pond Creek	125	14⅜	15	14⅜	14⅜
Quincy	5	88	88	88	88
Santa Fe	50	8¾	8¾	8¼	8¼
Shannon	890	8⅞	9⅛	8⅞	9⅛
Shattuck	810	33	33¼	33	33¼
St. Marys	20	62	62¾	62	62¼
Sup. & Boston	280	1⅜	1 13-16	1⅜	1 13-16
Sup. Copper	30	26	26	26	26
Tamarack	105	52	53	52	53½
Trinity	250	10⅝	11	10⅝	11
Tuolumne	900	30c	31c	28c	30c
U. S. Smelting	3,740	57¾	58⅝	57⅜	58¼
Do pfd	50	50¾	50¾	50	50
Utah Apex	485	3⅛	3⅛	2 15-16	3⅛
Utah Con	370	13	13¼	13	13
Utah Copper	35	79½	79½	79½	79½
Victoria	60	3	3	3	3
Winona	35	4¾	4¾	4¼	4¼
Wolverine	10	60½	60¾	60½	60¾
Wyandotte	100	2	2	2	2

RAILROADS.

Atchison pfd	10	99½	99½	99¼	99½
Bost. & Alb	18	190¾	191	190¾	191
Boston Elec	10	85	85	85	85
Bost. & Lowell	100	130	130	130	130
Bost. & Maine	263	37½	38	37½	37½
Maine Cent	80	101¼	101¼	101¼	101¼
Nor. Pacific	15	116¼	116¼	116¼	116¼
N. Y., N. H. & H.	13	76¾	78¼	75½	75¾
Northern R. R.	5	80	80	80	80
Rutland pfd	5	20	20	20	20
West End	80	66	66	66	66

MISCELLANEOUS.

Am. Agr. Ch.	35	66½	66½	66½	66½
Do pfd	13	98½	98½	98½	98½
Amoskeag	5	98	98	98	98
Am. Sugar	50	114	115¾	114	115¾
Do pfd	67	118	118	117¾	118
Am. T. & T	456	127¼	127¾	127	127¼
A. G. & W. I. pf	240	42½	44	42½	44
Am. Beet Land	90	19	19	19	19
Edison	93	246½	246½	246	246
Genl. Elec	10	171¼	171¾	171½	171¾
Mass. Gas	38	86¼	86½	86	86
Do pfd	6	87	87	86¼	86¼
McMo. Main pfd	45	101¼	101¼	101½	101½
Mergenthaler	5	170	170	170	170
Mex. Tel. pfd	50	5	5	5	5
N. E. Tel	16	132	132	131¼	131¼
N. Y. Tel. pf	45	97	97	97	97
Pullman	19	164	164	164	164
Reece Button	15	16¼	16¼	16¼	16¼
Swift	68	127	127	127	127
Torrington	38	36½	36½	36½	36½
Union	16	29	29	29	29
United Fruit	328	144	144½	144	144½
Do rights	838	5⅝	5⅝	5½	5½
United Shoe	891	55½	55⅝	55	55
Do pfd	300	29¾	29½	29½	29½
U. S. Steel	766	85	85	84½	85
Do pfd	2	118¼	118¼	118¼	118¼
Ventura Oil	1,680	11	11¼	11	11¼
West. Union	92	88	88½	88	88½

BONDS.

$2,000 Am. T. & T. 4s	91½	91⅜	91½	91⅛	91⅜
4,000 A., G. & W. I. 5s	75½	75½	75	75	75
3,000 Cent. Pac. 4s	82	82	82	82	82
4,000 Miss. Riv. P. 5s	80¼	80½	80¼	80½	80½
1,000 N. E. Cot. Y. 5s	101¼	102	101¼	102	
3,000 Swift 5s	96½	96¾	96¼	96¾	96¼

BOSTON CURB QUOTATIONS.

	Bid.	Asked.		Bid.	Asked.
Alvarado	1¼	1½	Houghton	8	8¼
B. & N. Y.	3	3¼	Majestic	1¼	1 9-16
Bay S. Gas	25c	30c	Mines Ag	⅜	½
Begole	80c	$1	McKin. D.	45c	55c
Bingham	8	8½	Mex. Met	40c	44c
Bos. Ely	40c	50c	Nev. Doug.	80c	85c
Bohemia	2¼	2¾	Ohio Cop.	24c	26c
Butte & L.	40c

BANK DIRECTORS MADE TO REFUND FLOTATION LOSS

Controller's Report Recalls Morgan Handling of Chicago City Railway.

The controller of the currency in his annual report to congress uses the Morgan flotation of the Chicago City Railway company to illustrate the fact that he caused the directors of two New York national banks to refund the losses made by the banks as participants, contrary to law, in the underwriting. This latter caused a loss of 50 per cent.

The names of the banks are not given, but the large one subscribed in 1905 for $25,000,000 participation in the syndicate headed by J. P. Morgan & Co. for the purchase of stock in the Chicago City Railway company. The syndicate operation proved a failure, and when the syndicate was dissolved the cash and stocks received by the New York bank referred to were approximately $1,000,000 less than the original cost, with proper allowance for interest.

Controller Effects Compromise.

The controller says he several times informally notified the president of the bank that restitution would have to be made by the directors who permitted the unlawful act. The directors offered to compromise by taking up the stocks and paying $750,000 for them. This adjustment finally was accepted by the controller. Two other New York banks, subscribers to smaller amounts, were required on the same basis by their directors.

The restoration was effected to avoid suits against the directors to cause the bank to be made good to the banks.

Illinois Central Certificates.

The Illinois Central Railroad company has applied to the state public utilities commission for permission to issue $1,900,000 equipment trust certificates and the Chicago Harbor Belt Railroad company has likewise for the issuance of $540,000 of similar securities.

J. A. Harkness, assistant to the controller of the Illinois Central, explained that the company had contracted for the purchase of engines and refrigerator cars valued at approximately $2,400,000, the cost of which has been paid in cash, the balance to be paid from the proceeds of the proposed certificates.

Rock Island Refunding Bonds.

Announcement comes from Boston that the Rock Island refunding bondholders' committee has received deposits of approximately $25,000,000 of the $95,000,000 bonds outstanding in the hands of the public. Of this total about $15,000,000 represents American holdings, the balance being on deposit in Geneva and Berlin. It is said there were $20,000,000 of bonds held in Switzerland and Germany, but these are believed to have found their way back to this country as a part of the European liquidation during the last fifteen months.

The Central Trust Company of New York, trustee under the mortgage, has taken consideration the request of the refunding bondholders' committee that the mortgage be foreclosed.

Will Protect Refunding Bonds.

Chairman Peabody of the committee says that the move for foreclosure has been made in order that the position of the refunding bonds might be maintained when the court, particularly if any attempt later were made to issue additional receiver's certificates and put them ahead of the refunding bond lien.

Mr. Peabody expresses the opinion that Rock Island needs $60,000,000 in new money in the next three years, and more than if the refunding mortgage were changed the idea of the committee would be to reorganize the Rock Island, starting with a blanket mortgage for $1,000,000 or $600,000,000, which would take up existing mortgages and allow opportunity for future financing.

Short Term Notes.

RAILROADS AND INDUSTRIALS.

Cotton Oil 5s.	Nov. 1, 1917	101¼ 101½
Locomotive 5s.	July 1, 1918	100½ 100¾
Locomotive 5s.	July 1, 1917	100½ 100¾
T. & T. (subs) 5s.	Apr.-May.	
		100% 100%
Consol Coal 6s.	Mar. 1, 1917	101 101¼
Ohio 4½s.	June 1, 1917	101 101¼
Ohio 4½s.	June 1, 1918	101½ 101¾
Tel. 5s.	July 1, 1918	100% 100¾
Tel. 5s.	Mar. 2, 1924	100 100¼
Tel. 5s.	June 1, 1919	99¾ 99¾
Rys. 5s.	July 1, 1926	95¾ 96¼
Gen. Ind. 5s.	Sept. 1, 1917	100¼ 100¾
Ind. con. 4s.	June 15, 1916	100% 100%
Railroad 5s.	April 1, 1916	100% 100%
Ohio 4½s.	April 1, 1917	101 101¼
Power 5s.	Dec. 1, 1916	100% 100%
Tel. 5s.	Nov. 1, 1917	100¼ 101¼
Coal 6s.	Feb. 15, 1918	101¼ 102
Coal 6s.	Mar. 1, 1917	101 101¼
Coal 6s.	May 1, 1920	101¾ 102
Coal 6s.	May 1, 1917	99¾ 99¾
H. H. & H. 5s.	May 1, 1916	100% 100%
4½s.	June 15, 1921	101¼ 101¾
Co. of N. J. 5s.	Mar. 1, 1916	100% 100%
& Sulzberger 6s.	June	
		100% 100%
Ald Lines 5s.	Mar. 1, 1916	100% 100%
Railway 5s.	Feb. 1, 1916	100 100%
Railway 5s.	Mar. 2, 1917	100% 101
& Sons 6s.	June 1, 1916	100% 100%
Typewriter 5s.	Jan. 15, 1918	99% 100%
Tel. 5s.	May 1, 1917	101% 102%
Co. 6½s.	May 15, 1921	101¼ 101¾
& Mfg. Co. 5s.	Oct.	
		101¼ 102

GOVERNMENTS & MUNICIPALS.

Gov. 6s.	Dec. 15, 1916	101½ 101¾
Gov. 6s.	Dec. 15, 1917	101% 101¾
Gov. 6s.	May 15, 1920	101% 101¾
Gov. 5s.	Aug. 1, 1919	100% 100%
Gov. 5s.	Aug. 1, 1947	100% 100%
Gov. 6s.	April 1, 1916	99% 99%
City 6s.	Sept. 1, 1916	102 102¼
City 6s.	Sept. 1, 1917	103% 104
6s.	Oct. 15, 1916	100% 101¼
Gov. 6s.	Oct. 15, 1917	100% 101¼
Gov. 6s.	Dec. 1, 1916	100% 101¼
Gov. 5s.	Mar. 1, 1916	99% 100¼
Gov. 5s.	Mar. 1, 1918	98 99
Gov. 6s.	Mar. 1, 1930	97½ 99½

Dividends Declared.

	When payable.	Stock of record.
Gas, El. Lt. & Coal	Feb. 2	
Pfd.	1¾ q.	
Amusement	4 semi.	Feb. 20
Pfd.	3½ q.	
Coal	Jan. 20	
Pfd.	1¾ q.	Jan. 1 to Feb. 10

Money and Exchange.

Time rates in Chicago steady at 2½@3 per cent on collateral, 3@3½ per cent on commercial paper, and 4@4½ per cent over the counter. New York exchange sold at par to ¼ discount. Chicago bank clearings were $62,220,004.

Chicago Securities.

Chicago securities were irregular, but closed about steady. Sears-Roebuck and Montgomery Ward common were active. Cities Service was 1 point lower. Swift & Co. held steady, as did Diamond Match and Automatic Tool.

In the bond department City Railways 5s sold off ¼. Chicago Railways 5s were steady at 97½.

NEWS OF THE FINANCIAL WORLD.

Directors of the Chicago Great Western should meet early in February to act on the preferred dividend. At this time there appears to be no certainty as to what the board will do. The dividend of 1 per cent paid on Dec. 1 was not specified as a quarterly distribution. This leaves the board uncommitted. It may therefore declare a dividend of 1 per cent, ½ per cent, or none at all for the next quarter. Since Dec. 1 the company's gross and net have shown steady increases. It would seem that the board could do scarcely less than pay at the rate of 2 per cent per annum, while the full 4 per cent rate may be declared, depending on the outlook later on.

Eastern announcement is to the effect that Prairie Pipe Line runs are the largest in the company's history, and there is some expectation of an extra dividend being paid before March 1. It is not doubted that the agitation caused by the rise in the price of gasoline has deterred the oil companies from demonstrating their volume of earnings by the declaration of large disbursements. In good quarters it is expected that not only Prairie Pipe but several other companies will distribute accumulated profits after a determination by investigating bodies as to whether the advance in oil prices is normal or factitious.

The stock market showed considerable recovery after an irregular course of prices. The close was generally firm. Commission houses welcomed the upturn, but had expected the liquidation to continue a while longer. With the advance, however, there were expressions of opinion that business conditions are generally too good to warrant a profitable bear campaign. There were no new developments sufficient to influence the market. The selling of stock ceased and moderate buying for the day changed the aspect of things.

According to Wall street advices, a satisfactory reorganization scheme for International Mercantile Marine will soon be agreed on, and the advance in the stock appears confirmatory. It is thought a plan may be ready for announcement by Jan. 20. The prediction is that the preferred shareholders will receive 100 per cent in exchange in new stock and full back dividends in the same securities, while the common shareholders will participate with the preferred on an equity basis in the ratio of 1 to 4.

The Supreme court of Louisiana has rendered a decision that the law of Louisiana placing a tax of $5,000 a year on trading stamp companies is unconstitutional. In consequence the Hamilton corporation, a trading stamp concern, has closed its offices in New Orleans. This is the second time the Louisiana law has been declared valid. The state tax attorney announces he will now go after everything in the way of coupon and premium schemes in operation in the state.

New York understands that the Copenhagen cablegram announcing that two prominent Russian officials were on their way to the United States to negotiate a loan of $100,000,000 probably refers to a Russian loan for which negotiations have been under way for some time. These negotiations, however, are for only $25,000,000.

The Argentine subsidiary of Swift & Co. is reported to have earned in the company's fiscal year net far from half the 8 per cent dividend paid on Swift & Co.'s $75,000,000 capital stock. War orders created a heavy demand, which was supplied in part by the South American plant.

Dividends paid by mining companies operating in the territory tributary to Spokane for 1915 amounted to $10,560,000. The grand total of disbursements since the first concern began distributing profits in the northwest aggregates $36,265,465.

Announcement is made that the Cuba Cane Sugar corporation will be organized under the laws of New York with capitalization of $50,000,000 7 per cent cumulative preferred stock and common stock without any par value.

A decision of the suit of the government against the American Can company is expected at any time, and American Can interests believe they will win their contention that the company is not a trust.

J. N. Willys, president of the Willys-Overland company, says the plants of the concern are being enlarged so as to permit a daily production of 1,000 cars beginning about April 1, 1916.

The prediction is made that after all improvements under way have been completed Calumet and Hecla will get out a production of 7,000,000 lbs of copper monthly.

U. S. TREASURY STATEMENT.

Washington D. C., Jan. 12.—The following is a statement of the condition of the United States treasury on Jan. 11:

Income to date this year	$356,616,114
Income to date last year	341,869,774
Increase	$ 14,747,340
Outgo over income this year	75,573,929
Outgo over income last year	52,929,646
Decrease	$ 22,629,023
Balance general fund	108,252,152
Balance previous day	108,202,154
Decrease	$ 628,998

BAROMETER OF THE MARKET

Average of Closing Prices of Twenty Leading New York Stocks.

Wednesday, Jan. 12	92.24
Tuesday, Jan. 11	91.41
Net gain for the day	.83
Year ago, day of week	74.43
Last high point, Oct. 3	107.75
Fell June 1, 1912, to	55.24
Closed Dec. 31, 1913	90.25
Rallied Jan. 23, 1914, to	95.34
Fell July 30 [stock exchange closed] to	77.67
Exchange reopened Dec. 12 and average rose Dec. 14 to	82.42
Closed Dec. 31, 1914	78.64
Rallied Jan. 21, 1915, to	83.49
Rallied April 20 to	89.93
Fell May 10 to	81.93
Rallied Aug. 6 to	87.47

	Highest.	Lowest.
1912	94.45, Jan. 2	55.24, June 11
1912	107.76, Oct. 3	91.41, Feb. 8
1911	101.76, June 14	86.29, Sept. 17
1910	111.12 Jan. 4	86.32 July 26
1909	112.78 Aug. 14	93.24, Feb. 23

The twenty stocks are: Anaconda Copper, American Car and Foundry, American Smelting, American Telephone, Atchison, Baltimore and Ohio, Brooklyn Rapid Transit, Chesapeake and Ohio, Erie, Great Northern preferred, New York Central, Northern Pacific, Pennsylvania, Reading, Southern Pacific, Southern Railway, St. Paul, American Sugar, Union Pacific, and United States Steel.

PRODUCE MARKETS.

EGGS.

CHICAGO, Jan. 12.—Market firm, with prices of fresh offerings ½@¾c higher. Receipts, 5,314 cases.

Firsts	32½@32½c	Dirties	16@18c
Ordinary Firsts	30½@32c	Checks	16@18c
Miscellaneous, cases included	32@32½c	Storage Extras	32c
Ordinary, cases returned	29@29½c	Fillers	25c
Do cases included	32½@33½c	Cartons	36c

PHILADELPHIA, Pa., Jan. 12.—EGGS—Higher; near by firsts, f. o., $9.60; do current receipts, f. o., $9.20; western extra firsts, f. o., $9.60; do firsts, $9.20.

ST. LOUIS, Mo., Jan. 12.—EGGS—28½c.

NEW YORK, Jan. 12.—EGGS—Firmer; receipts, 4,975 cases. Fresh gathered, extra fine, 35@36c; extra firsts, 33@34c; firsts, 31½@32½c; seconds, 30@31c. Nearby hennery whites, fine to fancy, 36@41c; nearby hennery browns, 36@38c.

BUTTER.

CHICAGO, Jan. 12.—Trade quiet and market steady at former prices. Receipts, 7,529 tubs. Quotations:

Extras	30½c	Extra to grocers	
Extra firsts	30@30½c	Prints	32½c
Firsts	29@29½c	Packing stocks	29@29½c
Seconds	28@28½c		

NEW YORK, Jan. 12.—BUTTER—Steady; receipts, 7,409 tubs. Creamery extras, 93 score, 35c; creamery, higher scoring, 34c; firsts, 30@33c; seconds, 29½@30½c.

CHEESE.

CHICAGO, Jan. 12.—Trade fairly active and market firm, with prices showing uneven gains. Quotations:

Young Americas	18c	Daisies, double	17½c
Twins	17½c	Limburger	16½@17½c
Longhorns	18c	Swiss	23@25c
Daisies	18c	Brick	17½c

NEW YORK, Jan. 12.—CHEESE—Firm; receipts, 883 boxes; state, whole milk, sold, specials, 17½@18c; do average fancy, 17½c; do current make, specials, 17@17½c; do average fancy, 16½@16¾c.

CHEBOYGAN, Wis., Jan. 12.—CHEESE—Longhorns, 17½c.

POULTRY.

CHICAGO, Jan. 12.—Offerings sold readily at former prices. Receipts, 2 cars and 820 coops. Quotations:

Live—		Dressed—	
Fowls	15½c	Chickens	16@18c
Springs	15½c	Roosters	11½c
Roosters	11c	Ducks	17c
Turkeys	18c	Turkeys	24c
Ducks	17c	Geese	16c
Geese	13c		

ST. LOUIS, Mo., Jan. 12.—POULTRY—Chickens unchanged; springs, 15½c; turkeys, 20c; ducks, 15½c; geese, 10½@12½c.

VEGETABLES.

CHICAGO, Jan. 12.—Potatoes again sold up to $1.10, showing an advance. Receipts were 30 cars. Green vegetables were quiet and steady. Quotations:

Beets, sacks	35@40c	Cucumbers, doz	$1.00@1.50
Carrots, sacks	30c	Potatoes, bush	60@1.10
Celery, Mich.	$1.00@1.75	String beans, hampers	$2.00@4.50
Pea beans	$2.70@4.00	Sweet potatoes, Ill., bris.	$1.25@2.50
Red kidneys	$4.85@4.75	Tomatoes, Cubans	$3.00@3.50
Brown Swedish	$4.00@4.60		
Cauliflower, pases	$1.50@2.25		
Cabbage, bris.	60@75c		

FRUITS.

CHICAGO, Jan. 12.—Trade quiet and market easy. Quotations:

Oranges, cases	$2.00@3.50	Cranberries, bris	$3.00@10.00
Apples, bris.	$3.00@4.00	Strawberries, Fla., qts	30@35c
Do, boxes	$1.50@3.25	Do cases	$3.75@4.25
Grapefruit, cases	$3.00@3.90		

VEALS.

80@90 lbs	10@10½c	90@100 lbs	12c
90@90 lbs	10½@11½c	25@160 lbs	7@9c

SOUTH WATER STREET BEEF.

	No. 1.	No. 2.	No. 3.
Loins	24	19	11
Ribs	17	12	9
Rounds	11½	11	9
Chucks	10½	9	7½
Plates	9	7½	6

NEW YORK STOCK TRANSACTIONS

	Sales.	High.	Low.	Close.	Net ch'ge.
Alaska Gold	1,100	20¾	20¼	20¾	....
Alaska Juneau	100	9¾	9¾	9¾	— ¼
Allis-Ch. Mf.	6,800	26¾	25	26¾	+ 1
Do pfd	1,600	79½	78¼	79½	+ ¾
Am. Ag. Ch.	1,000	69¾	68	68¾	+ 2¾
Am. Beet Su.	4,000	68¼	65¾	68¼	+ 2¾
Am. Can	27,500	62¾	61¾	62	+ ⅛
Do pfd	100	112¾	112¾	112¾	....
Am. Car & F.	10,700	65¼	64¾	67¼	+ 2½
Do pfd	400	118¾	118¾	118¾	....
Am. Coal Pro.	200	156	155	156	+ 1½
Am. Cot. Oil	400	55	54	55	+ ¾
Am. H. & L.	200	11	11	11	+ ⅛
Do pfd	1,000	53¾	53¼	53¾	+ 1
Am. Lin. Oil	1,100	21¾	21¼	21¾	— ¼
Do pfd	400	40	39¾	40	....
Am. Loco	12,700	63¾	61	62¾	+ 1¾
Do pfd	900	100½	100¼	100¼	— ½
Am. Smelt	37,100	108¾	105¼	107½	+ 1¾
Do pfd	100	112¾	112¾	112¾	+ ¼
Do pfd A	300	93¼	93	93¼	+ ¼
Am. Steel F.	3,900	56¾	54½	56¾	+ 1½
Am. Sugar	3,100	116	114	115½	+ 1½
Am. T. & Tel.	900	127¼	127	127¼	+ ¼
Am. Tob	1,000	205¼	203¼	203	+ ¼
Do pfd	800	107¾	107¾	107¾	+ 1¼
Am. Wool. ctf.	2,000	46	44¾	45	+ 1½
Am. Zinc	500	67	66¾	67	....
Anaconda	17,700	39¾	38	39¼	+ 1
Assd. Oils	300	69	67	69	+ 1¾
Assets Real	100	8	8	8	....
Atchison	2,800	106¾	106¼	106½	....
Do pfd	800	99¼	99	99¼	+ ¼
Atl. C. Line	100	113	113	113	....
Bald. Loco	47,900	109	108¾	107¾	+ 2¼
Balt. & Ohio	3,400	94¾	94	94¾	+ ¾
Do pfd	200	78¾	78½	78¾	+ ½
Batopilas	900	3¼	3	3	....
Beth. Steel	200	420	420	420	+ 5
Do pfd	400	143¾	141	141	....
Brk. Un. Gas	100	131	131	131	— ½
Brunswick	2,200	14	12	13½	....
Butte & Sup.	5,000	76¾	74½	76¾	+ 2¾
Burns Bros	100	84	84	84	— ¾
Butterick	100	31	31	31	....
Cal. Petrol	3,700	36½	34	36	+ 1½
Do pfd	1,800	69	66	68½	+ 2½
Can. Pac	1,800	179¾	178¾	179¼	+ 1¾
Cent. Leather	1,200	52¾	52¾	52¾	+ ¼
Ches. & Ohio	3,400	65½	63¾	64¾	+ ⅞
Chi. Gt. W	300	14	14	14	— ⅛
Do pfd	1,300	38¾	38¼	38¾	— ⅛
C., M. & St. P.	2,600	100¼	100	100¾	+ ⅛
Do pfd	400	135	134¾	135	....
Chile Copper	2,400	24	23¾	23½	....
Chino	2,300	54¾	53¾	54½	+ 1¼
C., R. I. & P.	1,400	15¼	15¼	15¾	+ ⅜
Cub.-Am. Sug.	4,800	174¼	157	173	+ 7
Do pfd	100	106	106	106	....
Cluett-Peab	200	72¾	72	72	....
Comput. Tab. Rec. Co	100	47	47	47	....
Colo. Fuel	10,400	45	43¾	47¾	+ 1¾
Consol. Gas	500	139¼	137¾	142¾	+ ½
Contin. Can	500	80¾	79¾	78¾	— 1¼
Corn Prod	6,100	20¾	19¾	20¾	+ ½
Do pfd	200	96½	94¾	95½	+ 1½
Crucible St.	34,700	58½	52¾	56	+ 2½
D. & R. G. pfd.	300	21¾	20¾	20¾	— ⅝
Del. & Hud	800	154	153½	154	+ 1
Dis. Match	300	106½	106¾	106¾	....
Distill. Sec	6,100	46¾	43¾	46¼	+ 1¾
Dome Mng	1,200	28	27¾	28	....
Erie	7,400	41¾	41¼	41¼	+ ⅛
Do 1st pfd	1,000	57	56½	56¾	+ ⅛
Do 2d pfd	300	52½	52	52¼	+ ¼
Elect. S. B	300	63¼	62¾	63¼	+ ¼
Fed. M. & S. pfd	800	53¾	52	52¾	— ⅝
Greene Can	800	47¾	47	47¾	— ¼
Gen. Elec	3,200	171¾	170¼	171	....
Gen. Motors	1,100	475	460	475	+15
Do pfd	400	114	113	114	....
Goodrich	6,700	72¾	70	72¾	+ 1⅞
Gt. Nor. Ore	3,700	48¼	47?	48¼	+ ⅛
Gt. Nor. pfd	1,400	125	124¾	125	+ ⅝
Guggen. Exp	900	23¼	23	23½	+ ⅛
Homestake	100	126½	126¼	126½	....
Ill. Cent	100	107¼	107¼	107¼	— ¼
Inspn. Cop	46,100	47¾	46¾	47¼	+ 1¼
Int. Ag. Cor.	300	23¾	22¾	22¾	+ ¾
Do pfd	700	60¼	58	60¼	+ 1¼
Int. Har. N. J.	600	109	108¾	109	+ ¼
Int. Har. C. pfd	200	108	108	108	....
Int. Mercant. Mar. ctfs	11,600	21	19½	20¼	....
Do pfd	46,400	79¾	76½	78¾	+ 2
Int.-Metro	700	20	19¼	20	+ ¾
Do pfd	100	77	77	77	+ ⅜
Int. Paper	200	11¾	11¼	11¾	+ ⅛
Do pfd	800	49	48	48	....
Int. Nick. ctfs	600	202¾	202	202¾	+ ⅜
K. C. South	800	30¾	30	30¾	+ ⅜
Lack. Steel	9,900	83¼	81¼	83¼	+ 1¾
L. E. & W	300	13¾	13¼	13½	....
Do pfd	100	40	40	40	....
Lehigh Val	1,600	81	80¾	81	+ ⅛
Lig. & M. pfd	100	119	119	119	....
Loose-Wiles	100	30¾	30¾	30¾	....
Louis. & N	400	129¾	129¼	129¾	+ ¼
Long Island	200	21¼	21¼	21¼	....
Mack Co. pfd	100	66	66	66	— ½
Marx Motor	3,900	68½	64¼	68¼	+ 3¾
Do 1st pfd	900	89	86½	89	— ½
Do 2d pfd	700	54	53	53¾	+ 1¾
Mex. Petrol	38,800	116	113¾	116¾	+ 2¾
Do pfd	400	110	100	100	....
Miami Cop	6,000	38	37¾	38	+ ⅜
M. & St. L	100	13	13	13	+ ½
M., St. P. & S. M	800	134½	134	134½	+ ½
M. K.-T. pfd	200	15½	15½	15½	....
Mo. Pac	800	5¾	5¾	5¾	....
Do 6%	1,000	5¾	5¾	5¾	+ ⅛
Mont. Power	400	75¼	74¾	75¼	+ ⅜
Do pfd	100	110¼	110¼	110¼	+ ¼
Nat. Biscuit	100	123¾	123¾	123¾	— 1¾
Nat. Enamel	1,200	27	26¾	26¾	— ¼
Nat. Lead	2,000	68¾	67¼	68¾	+ 1½
Nat. Rys. of M. 2d pfd	200	9¼	9	9¼	+ ¼
Nev. Copper	800	15½	15¾	15½	....
N. Y. A. Br	2,300	146	143¾	145	....
N. Y. Cent	9,800	110½	109½	110	+ ⅜
N. Y., C. & St. L. 2d pfd	100	66	66	66	....
N. Y., N. H. & H	900	76¼	75¾	75¾	+ 1
N. Y., O. & W	600	29½	29	29½	+ ⅛
Nor. & West	1,300	120¼	119½	120½	+ ⅝
North Am	100	72½	72½	72½	....
North. Pac	2,300	116	115¼	116	+ ⅜
Ontario Sil	3,300	10	9¾	10	+ ⅜
Pacific Mail	600	12	12	12	....
Pac. T. & T	200	40¾	40¾	40¾	+ ½
Penn. Ry	3,200	58¾	58½	58¾	+ ⅛
Peoples Gas	400	111	110	111	+ ¼
Phila. Co	100	43	43	43	+ 1½
Pitts. Coal	2,700	34½	33¾	34½	+ ¾
Pr. Steel Car	1,600	58½	57	58½	+ ¾
Pullman	700	165¾	164½	165½	+ 1
Quicksilver	100	4	4	4	....
Do pfd	100	5	5	5	....
Ry. St. Spg	2,200	39½	37¼	39½	+ 1½
Do pfd	100	90½	89½	90½	....
Ray Cons	3,100	24¼	24¾	24¾	....
Reading	3,400	82¾	81½	82¾	+ 1
Rep. I. & St	5,000	51¾	50	51	+ ¾
Do pfd	100	106¾	106¼	106½	....
Rock Island	100	½	½	½	....
Do pfd	1,200	¾	¾	¾	— ⅛
Rumely cfts	200	13¾	13½	13¾	....
Sea. Air L	100	17¼	17¼	17¼	+ ½
Do pfd	100	39½	38¾	39½	+ ¼
Sears-Roe	100	134½	134½	134½	+ 1½
Sloss-Shef	1,100	59¼	58¼	59¼	+ 1½
Sou. Pacific	7,200	102¾	101¾	102¾	+ ½
Sou. Ry	800	22	22¾	23	+ ⅜
Do pfd	800	63¾	62¾	63¾	+ ¾
St. L. S. F. 1st pfd	100	25¾	25¾	25¾	....
Studebaker	16,500	155¾	150	154½	+ 3¾
Tenn. Copper	6,300	50½	38½	39	+ ½
Texas Oil	3,500	222	220¾	221½	+ 1¾
Tex. & Pac	200	8¾	8¾	8¾	+ ⅛
Third Ave	2,000	61¾	60¾	61¼	+ ⅜
Twin City	100	96¾	96¼	96¾	— ⅜
Under. Type	100	86	86	86	....
Un. Fruit	400	144½	143½	144½	....
Un. Bag & P	100	7¼	7¼	7¼	....
Union Pac	6,200	138¾	137¼	137¾	....
Do pfd	1,000	83¾	83	83	— ¼
Un. Cig. St	300	9¾	9½	9¾	....
Do pfd	100	11¾	11¾	11¾	....
Un. Ry. Inv	100	19¼	19¼	19¼	+ ⅛
U. S. Alco	10,400	134½	127½	134½	+ 7⅛
U. S. R. & R	400	3¾	3	3	— ¼
U. S. Rubber	1,900	55¾	54½	55¾	+ 1
Do 1st pfd	800	110	109½	110	+ ½
U. S. Steel	62,900	83¾	82	83¼	+ ¼
Do pfd	600	117¾	117¼	117¾	+ ¼
Utah Copper	5,500	79¾	78¼	79¼	+ ⅝
Va. Chem	1,000	47¾	45¼	47¾	....
Va. Coal & C	200	60	60	60	....
Wab. w. i.	1,400	16¼	16	16¼	+ ⅛
Do pfd A	3,400	48¾	47	48	....
Do pfd B	700	31¾	30¾	31¾	+ ⅝
Wells-Fargo	100	131½	131½	131½	....
West. Maryl	1,800	31¾	30¾	31¾	+ ⅝
Do pfd	600	45½	44	45½	....
West. Union	400	88¾	88¼	88¾	....
Westing. El.	12,400	66¼	65	66¼	+ 1¼
W. Overland	800	223	220	223	+ 1⅝
Do pfd	400	111¾	110¾	110¾	....
W. & L. Erie 2d pfd	100	4¾	4¾	4¾	....
Woolworth	1,200	121	120	120¾	+ ⅛

GOVERNMENT BONDS.

	Bid.	Asked.
U. S. 2s, reg	99½	....
Do coupon	99	....
U. S. 3s, reg	101½	....
Do coupon	101½	....
U. S. 4s, reg	100½	110¼
Do coupon	110	....

CLOSING BID and ASKED PRICES

(Stocks not traded in yesterday.)

	Bid.	Asked.
Adams Exp.	140	155
Am. Ag. Ch. pfd	98	99
Am. Beet Sugar pfd	90	94½
Am. B. Shoe ctf	102	104½
Do pfd	123	126½
Am. Coal P. pfd	115	118
Am. Cot. Oil pfd	98	100
Am. Exp	132	140
Am. Malt	2	3½
Do pfd	21	32
Am. Sm. pfd	96	97
Am. Snuff	140	150
Am. Sug. pf.	117½	118½
Am. T. & C.	97½	98
Am. Woolen	48	49½
Do pfd	98	97
Am. Wr. P. pfd	11	13
B. Loc. pfd.	107½	109
B. R. T.	87	87½
B., R. & P.	93½	97½
C. Loa. pfd.	109	109¾
Cent. N. J.	320	325
Chi. & A.	9	13½
Do pfd	17	25
C., St. P., M. & Omaha	120	125
Do pfd	138	140
Chi. & N. W.	132¾	133
Do pfd	172	180
C., C., C. & St. L.	67	80
Do pfd	74	79
Cluett-P. pf.	110¼	111
Colo. & So.	31	33
Do 1st pfd.	53	54
Do 2d pfd.	43	45
C. Can pfd.	108	110
Crex Carpet	45	50
Deere pfd	96	97
D. & Rio G.	11	13
D., L. & W.	223	227
Det. United	69	71
D., S. & A.	6	7½
Do pfd	9	14½
Fed. M. & S.	20	32
Haime Co.	140	190
Do pfd	113	119
Goodrich pf.	113	113½
Hock. Val	110	....
Int. Har. N. J. pfd	113	113½
Int. Pr. Co.	73½	75
Iowa Cent.	8	10
Do pfd	13	20
J. I. C. pfd.	85	88½
J. Kayser	90	96
Do pfd	111	114
K. C., Ft. S. & M. pfd.	62	67
K. C. So. pfd	62	64
K. & Den. M.	2	4
Kroger pfd.

SHARP ADVANCE IN HOG MARKET

Prices Close 25@30 Cents Higher; Cattle and Sheep Steady; Lambs Drop.

LIVE STOCK QUOTATIONS.

HOGS.

Bulk of sales	$6.85@7.20
Common to good mixed	6.50@7.00
Fair to choice medium weights	7.00@7.05
Lightweights	6.95@7.15
Fair to choice heavy butchers	6.95@7.25
Fair to fancy heavy shipping	7.05@7.30
Select 200@300 lb packing	7.00@7.10
Boars, according to weight	2.50@3.50
Pigs	5.75@6.50
Stags	6.15@6.65

CATTLE.

Beef steers, good to choice	$8.25@ 9.65
Beef steers, fair to good	7.00@ 8.25
Beef steers, plain light to fair	4.75@ 7.00
Yearlings	8.00@ 9.75
Beef cows	4.50@ 7.25
Heifers, fair to selected	4.75@ 8.25
Canners and cutters	3.50@ 4.50
Good to prime vealers	8.50@10.50
Bulls	4.75@ 6.75

SHEEP.

Western wethers	$6.75@ 7.60
Yearlings	7.50@ 9.25
Western ewes	5.50@ 7.25
Bucks	4.75@ 5.50
Native lambs	9.00@10.50
Fed western lambs	9.00@10.65
Cull lambs	7.50@ 9.00

Hog market at Chicago yesterday opened at an advance of 5@10c and worked steadily higher, closing 25@30c higher than on Tuesday. Receipts were posted at 43,000 head and fell short of expectations. This led holders to ask for slightly better values at the outset, and additional appreciations were asked as the trade progressed. Shippers were good buyers, taking 5,000 head, and packers followed the advance closely, buying 38,-100 head. Top sales were made late in the day at $7.35 and the bulk sold at $6.85@7.20.

There was little change in the market for cattle. Receipts were posted at 18,000 head and the best steers sold readily, with tops at $9.65. Cows and heifers also held generally steady, while calves met with a limited demand and sold largely 25c lower than on Tuesday.

Sheep Steady; Lambs Lower.

Sheep held on a steady basis, while lambs sold 10@25c lower. The trade was slow and receipts of 22,000 head cleared slowly, although a good cleanup of the supply was made before the close of the market. Best lambs were westerns, which topped at $10.65. Yearlings reached $9.15 and ewes sold up to $7.25.

Hog purchases for the day: Armour & Co., 5,500; Swift & Co., 6,000; Sulzberger & Sons, 4,200; Morris & Co., 3,600; Anglo-American, 2,500; Hammond, 2,000; Boyd-Lunham, 2,000; Roberts & Oake, 2,000; Western Packing company, 2,500; Miller & Hart, 3,100; Independent Packing company, 1,700; Brennan Packing company, 1,500; butchers, 2,500; shippers, 5,000; total, 46,100; left over, 4,000.

Movement at Chicago Yards.

	Cattle.	Calves.	Hogs.	Sheep.
Tuesday, Jan. 11	11,000	1,000	31,000	21,000
Wed'sday, Jan. 12	18,000	2,000	43,000	22,000
Wed'sday, Jan. 12, 1916	2,254	55,262	14,487	
Wed'sday, Jan. 12, 1916	2,000	43,000	22,000	
Shipments—				
Tuesday, Jan. 11	816	108	3,548	4,548
Wed'sday, Jan. 5	2,382	120	13,858	3,796
Wed'sday, Jan. 12	3,000	100	3,000	3,500

Receipts for Jan. 13 were estimated at 5,000 cattle, 40,000 hogs and 18,000 sheep, against actual receipts of 868 cattle, 31,000 hogs and 27,468 sheep for Thursday, Jan. 14, 1915.

Live Stock Markets Elsewhere.

KANSAS CITY, Mo., Jan. 12.—HOGS—Receipts, 15,000 head; active and steady. CATTLE—Receipts, 1,000 head; steady. SHEEP—Steady; supply light. LAMBS—$7.00@10.85. HOGS—Higher; receipts, 25 cents decks. Prime heavies, medians and heavy over weights, $7.30@7.40; top packers and pigs, $6.60@6.75; roughs, $6.20@6.35.

OMAHA, Neb., Jan. 12.—HOGS—Receipts, 12,000 head; higher; heavy, $6.80@6.90; light, $6.70@6.85; pigs, $5.50@6.50; bulk of sales, $6.80@6.85. CATTLE—Receipts, 4,500 head; steady. SHEEP—Receipts, 4,000 head; higher. Lambs, $8.75@10.60.

ST. LOUIS, Mo., Jan. 12.—HOGS—Receipts, 12,500; market 10@15c higher; pigs and lights, $6.60@7.85; mixed and butchers, $6.80@7.10; good heavy, $7.05@7.25. CATTLE—Receipts, 1,200; steady. SHEEP—Receipts, 2,600; steady. LAMBS—$6.00@10.50.

ST. PAUL, Minn., Jan. 12.—HOGS—Receipts, 11,100; 5@10c higher; range, $6.60@6.85; bulk, $6.65@6.80. CATTLE—Receipts, 3,000; steady to 10c lower. SHEEP—Receipts, 1,000; steady; lambs, $8.00@9.75.

SIOUX CITY, Ia., Jan. 12.—CATTLE—Receipts, 3,000 head; steady. SHEEP—Receipts, 2,000 head; weak; lambs, $10.40@11.25. HOGS—Receipts, 12,500 head; 10@15c higher to $6.90; bulk, $6.70@6.85; light to heavy, $7.10@7.25; rough, $6.60@6.75.

SIOUX CITY, Ia., Jan. 12.—CATTLE—Receipts, 1,000; strong to 10c higher. HOGS—Receipts, 7,000; 10@15c higher to $6.90; bulk, $6.65@6.85. SHEEP—Receipts, 600; higher.

NEWS OF THE COURTS

United States Supreme Court.

Washington, D. C., Jan. 12.—In the Supreme court of the United States today the record was:

No.—E. E. Miller, appellant, vs. Sun Shade, appellee, et al.; motion to advance submitted by Mr. Ward and Mr. Miller for the appellee.

No. 378—Jay N. Collins et al., plaintiffs in error, vs. Hester Phillips, et al.; motion, etc., et al.; in error to the Supreme court of the state of Pennsylvania; dismissed with costs, pursuant to the court's rule.

No. 125—The Sun Life Assurance company of Canada, plaintiff in error, vs. Lulas Rivers; passed temporarily.

No. 126—Hilma Nelson, plaintiff in error, vs. Richard C. Wood; argument commenced by A. J. H. Frank for the plaintiff in error and submitted by R. Stuart Smith and C. E. Morris III. for the defendant in error.

No. 127—The Atchison, Topeka and Santa Fe Railroad company, plaintiff in error, vs. H. D. Shepherd; submitted by W. F. Evans for the plaintiff in error, with leave to counsel for the defendant in error to file brief within ten days.

No. 128—E. J. Jefferis et al., plaintiffs in error, vs. F. E. Riddle; argued by C. B. Ames for the plaintiffs in error and by Joseph W. Bailey for the defendant in error.

No. 129—Central Trust Company of Illinois, trustee, et al., appellant, vs. Chicago Auditorium association, and

No. 176—Chicago Auditorium association, appellant, vs. Central Trust Company of Illinois, trustee, etc.; argued by Willard Ames for Chicago Auditorium association and by R. C. Brandenburg for Central Trust company.

No. 130—Ocean National bank, plaintiff in error, vs. Charles H. Yates et al.;

No. 131—Bank of Shapleigh, plaintiff in error, vs. Charles H. Yates et al.; and

No. 132—Utica bank, plaintiff in error, vs. Charles H. Yates et al., and

No. 133—Francis Bailey, plaintiff in error, vs. Charles H. Yates et al.; reargument ordered by J. J. Thomas for the plaintiffs in error.

Adjourned until tomorrow at 12 o'clock.

The day call for Thursday, Jan. 13, will be as follows: Nos. 148 (and 164, 165, and 166), 170, 171, 172, 177, 178, 179, 180, and 182.

Petitions in Bankruptcy.

Sam Ginsberg, grocer, 100 South Western avenue; liabilities, $691; assets, $50.

Harold Hewitt, retail coal dealer (property) liabilities, $956; no assets.

New York Stray Bullet Fatal.

Joseph Dybek, 1948 West Chicago avenue, died yesterday as a result of being struck by a stray bullet fired by a New Year's celebrator on Wilson street and Ashland avenue.

INDEX TO CLASSIFIED ADVERTISEMENTS.

	Page.	Col.
AUCTION SALES	26	7
AUTO LIVERIES	26	3
AUTOMOBILES	26	4
GASOLINE	26	5
ELECTRIC	26	5
MOTOR TRUCKS	26	5
AUTO SUPPLIES, ACCESSORIES	26	5
AUTOMOBILES WANTED	26	5
BARTER AND EXCHANGE	22	2
BICYCLES AND MOTORCYCLES	26	6
BILLIARDS AND BOWLING	26	6
BOARD AND LODGING	24	4
BOARD WANTED	24	4
BOOKS AND MAGAZINES	26	6
BUILDING MATERIAL	26	5
BUSINESS CARDS	22	2
BUSINESS CHANCES	26	6
BUSINESS PERSONALS	25	7
CAMERAS, KODAKS, ETC	22	2
CASTOFF CLOTHING	25	7
CLEANERS AND DYERS	25	7
CLOTHING, FURS, ETC	25	7
CLUB & ASSN. MEMBERSHIPS	22	2
DANCING SCHOOLS	26	6
DETECTIVE AGENCIES	22	2
DOGS, BIRDS, POULTRY, ETC	22	2
DRESSMAK'G AND MILLINERY	25	8
FINANCIAL	25	8
FLATS LISTED	24	4
GARAGES	24	4
HELP WANTED—MALE	23	1
HELP WANTED—MALE	23	2
HELP WANTED—FEMALE	23	3
HOME WORKERS' SERVICES	22	2
HORSES AND CARRIAGES	26	6
HOTELS	24	4
HOUSEHOLD GOODS	25	8
HOUSEHOLD GOODS WANTED	26	6
INSTRUCTION	24	4
JEWELRY, WATCHES, ETC	24	4
LAND INFORMATION	25	8
LAW BRIEFS	25	8
LEASEHOLDS	24	4
LEGAL NOTICES	26	6
LIGHT AD HEAVY MFG	23	2
LOST AND FOUND	22	2
MACHINERY AND TOOLS	26	6
MORTGAGES	25	8
MOTORCYCLES AND BICYCLES	26	6
MOTOR TRUCKS TO RENT	26	6
MUSICAL AND DRAMATIC	24	4
MUSICAL INSTRUMENTS	24	4
OFFICE DEVICES	26	6
PARTNERS WANTED	24	4
PATENTS, PATENT ATTORNEYS	22	2
PERSONAL	22	2
PERSONAL PROPERTY LOANS	25	8
POSTAGE STAMPS, COINS, ETC	24	4
PRINTING, ENGRAV'G, BIND'G	24	4
PRINTING MACH'Y & SUPPLIES	26	6
PLUMB'G & LIGHT FIXTURES	26	6
REAL ESTATE—CENTRAL	24	4
APARTMENTS—SOUTH SIDE	24	4
APARTMENTS—NORTH SIDE	24	4
APARTMENTS—NORTHWEST	24	4
APARTMENTS—WEST SIDE	24	4
BUSIN'S PPTY.—SOUTH SIDE	24	4
BUSIN'S PPTY.—SOUTHWEST	24	4
BUSIN'S PPTY.—NORTH SIDE	24	4
BUSIN'S PPTY.—NORTHWEST	25	5
BUSIN'S PPTY.—WEST SIDE	25	5
HOUSES—SOUTH SIDE	25	5
HOUSES—NORTH SIDE	25	5
HOUSES—NORTHWEST	25	5
HOUSES—WEST SIDE	25	5
VACANT—SOUTH SIDE	25	5
VACANT—NORTH SIDE	25	5
VACANT—NORTHWEST	25	5
VACANT—WEST SIDE	25	5
MISCELLANEOUS—SOUTH	25	5
MANUFACTURING PPTY	25	5
SUB'N—OAK PARK, AUSTIN	25	5
SUB'N—CALUMET DISTRICT	25	5
SUB'N—SOUTH	25	5
SUB'N—NORTH	25	5
SUB'N—NORTHWEST	25	5
SUB'N—WEST	25	5
OTHER CITIES	25	5
SUMMER RESORTS	25	5
FARM LANDS	24	4
CATTLE RANCHES	25	5
TIMBER, COAL	25	5
MISCELLANEOUS	25	5
REAL ESTATE WANTED	25	5
REAL ESTATE TO EXCHANGE	25	5
REAL ESTATE LOANS	25	8
ROOMMATES	24	4
SAFES	26	6
SITUATIONS WANTED—MALE	22	1
SITUATIONS WANTED—FEMALE	22	3
STEAMSHIP LINES	26	6
STOCKS AND BONDS	25	8
STORE AND OFFICE FIXTURES	26	6
TAILORING	25	7
TALKING MACHINES	26	6
TO RENT—ROOMS	24	4
" "	25	5
TO RENT—HOUSEKEEP'G RMS	24	4
TO RENT—HOUSES	24	4
TO RENT—UNFURNISHED HOUSES	24	4
TO RENT—SUMMER RESORTS	24	4
TO RENT—FLATS	24	4
TO RENT—FURNISHED FLATS	24	4
TO RENT—STORES	24	4
TO RENT—OFFICES AND OFFICE ROOMS	24	4
TO RENT—FLOORS AND LOFTS	24	4
TO RENT—MFG. PROPERTY	24	4
TO RENT—BUILDINGS	24	4
TO RENT—MISCELLANEOUS	24	4
TRADE SCHOOLS	24	4
" "	25	5
TYPEWRITERS AND SUPPLIES	24	4
WANTED—TO RENT—ROOMS	24	4
WANTED—FLATS	24	4
WANTED—TO RENT—MISCEL	24	4
WANTED—TO RENT—MFG	24	4

BARTER AND EXCHANGE.

I HAVE $2,200 WORTH OF VERY HANDsome broadtail, ermine, and Alaska seal furs; will sell or trade toward 1916 automobile. Address P 502, Tribune.

TO EXCHANGE—BEAUTIFUL MAHOGANY player piano, cost $550, music rolls cost $10, also 6 solid gold 14 kt. double cased watch, cost $75. What have you? Address P 500, Tribune.

EXCHANGE—PAINTING AND PAPERhanging for tailor made clothing, horse, or dentistry. Drover 2662.

STOCK OF GROCERIES AND DRY GOODS. What have you? Address J J 292, Tribune.

ELECTRIC SLOT PIANO FOR FORD CAR or diamonds. Bell Beecher 2-R.

EXCHANGE TAILORING, LADIES' OR gents', for diamonds. Address P 643, Tribune.

CAMERAS, KODAKS, ETC.

SPOT CASH FOR ALL MAKES OF KODAKS, lenses, cameras, and motion picture cameras; also highest cash value in trade of (take) us. DAVID STERN CO., 1047 W. Madison-st., in business since 1893.

SAY HALL REPLENISHING CAMERA CO. for Cameras and Kodaks bought or exchanged. CENTRAL CAMERA CO., 124 S. Wabash-av.

$15 3A GRAFLEX, P. CARD SIZE.....$42.50
Kodaks, Lenses bought and exchanged. ACME CAMERA CO., 21 N. Wabash-av.

BOOK NEW ANSCO TESSAR F:4.5, $40. LOFGREN, 3228 Pierce-av.

PATENTS—PATENT ATTORNEYS.

PATENTS, TRADEMARKS—SEND FOR MY "Where to Get Them" and "How to Sell" information you should know. Hours 8:30 a. m. to 5:30 p. m.; Monday evening until 8. JOSHUA R. H. POTTS, 315 Dearborn-st., Suite 1115.

INVENTIONS FILED IN PATENT OFFICE on partial payment plan; free search and free book. MILO B. STEVENS & CO., 23 W. Jackson-blvd., Chicago. 625 F-st., Washington. Established 1864.

PATENTS, TRADEMARKS, COPYRIGHTS; book free. TILLMAN, 35 F. Dearborn, Chicago.

OFFICE DEVICES.

WANTED—LATEST MODEL DICTAPHONE Universal cutout. Address J O 443, Tribune.

WANTED—TO BUY GOOD DICTAPHONE and typewriter. Address P 644, Tribune.

STENOTYPE—FOR SALE—BARGAIN. Address S 626, Tribune.

DOGS, BIRDS, POULTRY, ETC.

CLASSY BOSTONS, FRENCH BULLS, wolfhounds, bull terriers. 2216 Indiana-av.

FOR SALE—PEDIGREED ENGLISH BULLpup. W. H. Schaefer, Ph. Hart, 6814.

BOSTONS AND FRENCH BULLS, BULL terrier pups, $5 up. 1522 Wabash. Cal. 1697.

DETECTIVE AGENCIES.

DEVEREUX DETECTIVE AGENCY, ESTABlished 1893; quiet, reliable. 1500 Masonic Temple. Central 6746.

PRIVATE DETECTIVE ALL LINES. WITH or w/o. 30 Harrison-st., Suite 308. Drexel 4966.

BUSINESS CARDS.

PAGE WOVEN WIRE FENCE—NOTHING superior to fence a farm, garden, poultry yard, or suburban home; strong and durable. AUSTIN CLEMENT, 1259 W. Monroe-st.

SITUATIONS WANTED—MALE.

Bookkeepers and Clerks.

Bookkeeper-Accountant.

Thoroughly competent, capable of taking full charge of any set of books; accurate and reliable; age 29; married; 12 years' experience; best of references. Address P 569, Tribune.

BOOKKEEPER,

thoroughly experienced, also as cashier, correspondent; up to date methods; take full charge and handle help. Address P 567, Tribune.

SITUATION WTD—CAPABLE BOOKKEEPer, accountant; university education, wide practical experience; age 27; desire permanent position with reputable firm; A1 references from leading accountants and firms. Address J 33 446, Tribune.

SITUATION WTD—AS BOOKKEEPER OR salesman with reliable Co.; a graduate of Soennal Business College; three years' bookkeeping experience, age 21. Address FLOYD MALMGREN, 1240 N. La Salle-st., City.

SITUATION WTD—AS CORRESPONDENT for mornings; by man specializing in shipping at U. of C.; 5 yrs.' business exp.; without cost will prove ability to do day's work in morning. Addr. J 33 295, Tribune.

SALESMAN WTD—BY YOUNG MARRIED man who knows how to work hard; is live interest of his employer; collection and selling experience; A1 references. Address S 594, Tribune.

SITUATION WTD—EXPT. BOOKKEEPER and acct.; knowledge factory cost; 15 yrs. exp.; 8 yrs. with one employer; A1 reference; many renewals; 32 yrs.; married. Address L 171, Tribune.

SITUATION WTD—AS CREDIT MAN OR assistant credit man by an attorney of experience; duty expected of taking care of collections; moderate salary to start with; opportunity to advance. Address L J 29, Tribune.

SITUATION WTD—EXP. DRUGGIST OF 25 with optical concern, either as salesman, office, or salesmanager; good references and experience. Address M 302 Tribune.

SITUATION WTD — BOOKKEEPER WILL keep your books evenings; reasonable; experienced; billing, typewriting; references. Address P 84, Tribune.

SITUATION WTD—YOUNG MAN, 20; EXP. at switchboard; clerical and typist; ambitious; good habits and willing; permanent and advancement. Address S 198, Tribune.

SITUATION WTD—SHIPPING CLERK, married, aged 25; experienced packer; familiar with parce; post, express, and freight; now employed. Address S 207, Tribune.

SITUATION WTD—BY WELL EDUCATED young man, 27, as stenographer and general office man; bookkeeping experience. Address S 209, Tribune.

SITUATION WTD—YOUNG MAN, 20; LIVE, active, energetic; knowledge of stenography and correspondence; bookkeeping student; good references. Address S 211, Tribune.

SITUATION WTD — BY TECHNICAL HIGH school graduate, age 20, 2 years' office experience, in office where there is a chance for advancement. Address M 576, Tribune.

EVENINGS AND SUNDAYS.

Young man with sales exper. wishes empl. Address P 562, Tribune.

SITUATION WTD—FOR $2.50 TO $3.50 A week, expert accountant will keep your books; posting done as often as required; balanced monthly. Phone Westworth 3102.

SITUATION WTD—BY MAN 33 YRS. OLD; experienced office man, ad writer, and salesman; desires position where business successfully; Address P 502, Tribune.

SITUATION WTD—YOUNG MAN NOW EMployed desires change; experience 2 yrs. as traveling auditor; detail, systems; 1 year, general office work. Address S 643, Tribune.

CIGAR MAN,

Capable of managing, buying, selling; A1 reference. Address P 150, Tribune.

SITUATION WTD — CAPABLE OFFICE man; selling exp.; indiv'ge stenography and book-keeping; now employed; ref. Address M 296, Tribune.

SITUATION WTD—AS UNDERSTUDY TO wholesale bus. man, advertiser, or western agent; by man of 7 yrs.' office exp.; refs. Address T 583, Tribune.

SITUATION WTD—AS SALESMAN OR ANY thing else requiring a high degree of intelligence by young man, 20 yrs. old, married; piano salesman 4 yrs. Address P 128, Tribune.

SITUATION WTD—BOOKKEEPER, FIRST assistant, desires change position; competent to take full charge; salary $30. Address S 640, Tribune.

SITUATION WTD—AS ALL AROUND OFFICE man; exceptional capacity and experience; ability adaptable to any line; best refs. Address S 559, Tribune.

SITUATION WTD—FIRST CLASS BOOKkeeper and accountant, capable taking entire charge systematizing, opening and closing, etc.; references. Address P 241, Tribune.

SITUATION WTD—BY YOUNG MAN, 22, wide business exp.; 4 yrs. in con'l'g office, 2 yrs. cost acctg.; refs. Address T 471, Tribune.

SITUATION WTD—YOUNG MAN, 20; 10 yrs.' exper. ledger, shipping, rec. return goods; A1 ref. Address S 589, Tribune.

HOTEL CLERK

desires change; best ref. Address S 558, Tribune.

SITUATION WTD—YOUNG MAN, 24 YEARS; 5 or 6 evenings wk.; 5 yrs.' clerical exp. Address S 210, Tribune.

SITUATION WTD—BY YOUNG MAN WITH commercial firm; high and law school grad. A1 refs. Address S 171, Tribune.

SITUATION WTD—BY EXPERIENCED ACCOUNtant, bkkpr., correspondent, and sec., near competent; best refs.; middle aged. Address H 283, Tribune.

SITUATION WTD—ACCOUNTANT, WILL audit or write up small set of books; $5 monthly; refs. KENNEDY, Ph. Rand 3382.

SITUATION WTD—BOOKS AUDITED, SYStematized; small sets kept. Address M 77, Tribune.

SITUATION WTD—EXP. ACCOUNTANT has considerable spare time keeping small sets, audits, etc. Address S 630, Tribune.

SITUATION WTD—ACCOUNTANT, AGE 29, capable as office manager with first class concern; ref. Address S 241, Tribune.

SITUATION WTD—AUDITS AND SYSTEMS; books opened, closed, etc. Ph. Gracie 1606.

SITUATION WTD—ACCOUNTS AUDITED, small sets kept. Phone M'dway 1290.

SITUATION WTD—AUDITS, SYSTEMS; books balanced, etc. Ph. Hyde Park 1541.

Executives and Managers.

SITUATION WTD—WITH OPTICAL JOBbing house; exp. in buying, selling, office, shop, or with any mfg. or jobber. Address P 645, Tribune.

SITUATION WTD—YOUNG, CLEAN CUT; capable office manager; 16 years' credit, collection, and correspondence experience. Address M 347, Tribune.

SITUATIONS WANTED—MALE.

Executives and Managers.

Can You Use an Intelligent Man with Wide Advertising, Printing, and Publishing Experience?

Somewhere there is a business man who can use my services. I am thoroughly competent to supervise and prepare advertising plans and literature, to buy printing, engraving, and space, to carry through advertising campaigns. Have successfully filled every position of advertising manager with large manufacturer. Three years' experience in publishing business with trade and farm papers. Well acquainted with the needs of farmers and small town merchants. Am a practical printer; age 35, with family; strictly sober and reliable, and can give best of references. Address P 569, Tribune.

SITUATION WANTED.

BUSINESS EXECUTIVE; SPECIAL-197. Impressive speaker, pleasing personality. A1 salesman, employer of salesmen, instructor in salesmanship, executive and sales manager. Change desired. Prefer speaking, newspaper publishing, or other high grade product which requires brain work and initiative. Live proposition for live man wanted.

Correspondence invited. Chicago or elsewhere. Strictly confidential. Address M 597, Tribune.

CHICAGO OR OUTSIDE.

A1 general office man, expert in bookkeeping, cost accounting, statistical work, pay roll and time clerk system, capable of taking charge of small dept.; good organizer; hard worker and executive; 10 years' experience. Best of references. Address P 561, Tribune.

SITUATION WTD—A CAPABLE, ENERgetic man of wide business experience desires position in city, or would travel for responsible concern; will invest small amount in business; man demanding large salary; would consider being private secretary to man of wealth or in charge of managing large business; best references. Address T 583, Tribune.

SPECIALTY EXPERT.

Successful handling of men, Chicago and New York; highest record of sales in organization work for national corporation; age 33, married; unquestionable credentials, character and integrity. Address J H 668, Tribune.

OFFICE MANAGER.

Thorough accountant, real estate experience, capable and reliable, desires position where best results will be rewarded. Can make cash investment of $750 and furnish A1 references. Address S 243, Tribune.

OFFICE MANAGER.

14 yrs.' exp. as bookkeeper, cashier, collector, buyer and office mgr.; prefer corporation; age 36; can operate typewriter. Address S 668, Tribune.

SITUATION WTD—FIFTEEN YEARS WITH one retail house as buyer and manager of several departments; would consider any line of position with a future; married and 33 years old. Address S 615, Tribune.

SITUATION WTD—HIGH GRADE COMPEtent man with executive ability, 18 yrs.' exp. bookkeeper, cashier, or cost accountant; over last years' experience in different commercial lines; student in the Walton School of Commerce; desires responsible position with some good company; reference and bond. Address S 260, Tribune.

SITUATION WTD—YOUNG MAN, AGE 26; 8 years' experience; cost accounting; statistical work, timekeeping, typist, little purchasing, and general office work; capable of taking charge of small dept. or assisting supt. and mgr.; mech. inclined. Address S 580, Tribune.

EXPERT BOOKKEEPER.

Accountant, Auditor; 15 yrs.' exp., age 34, capable taking complete charge of office or department; prefer small firm or corporation, etc. Address S 222, Tribune.

SITUATION WTD—COMPETENT ACCOUNtant wishes work evenings, Sat. p. m.'s, Sundays. Address S 222, Tribune.

SITUATION WTD—HIGH CLASS AUDITor and accountant; 10 years' experience; voucher or cost systems. Address P 136, Tribune.

SITUATION WTD—ACCOUNTANT; CAPAble taking complete charge of office; age 29; married; 11 yrs.' office experience; best references. Address S 202, Tribune.

SITUATION WTD—BONDED; ACCOUNtant, bkkpr., correspondent, and sec., near competent; best refs.; middle aged. Address H 283, Tribune.

SITUATION WTD—ACCOUNTANT, WILL audit or write up small sets daily, weekly, monthly; refs. KENNEDY, Ph. Rand 3382.

SITUATION WTD—EXPERIENCED SALESman, road or city; ref. Address S 180, Tribune.

SITUATION WTD—EXP. ACCOUNTANT has considerable spare time keeping small sets, audits, etc. Address S 630, Tribune.

SITUATION WTD—ACCOUNTANT, AGE 29, capable as office manager with first class concern; ref. Address S 241, Tribune.

SITUATION WTD—AUDITS AND SYSTEMS; books opened, closed, etc. Ph. Gracie 1606.

SITUATION WTD—RELIABLE CHAUFfeur, age 28, married 6 yrs. with last employer; best ref. Phone Canal 6837.

SITUATION WTD—CHAUFFEUR; AM. 23, 5 yrs. exp.; any car; own pvt.; consul, or pub.; 1st class ref. Address M 296, Tribune.

SITUATION WTD—AS CHAUFFEUR; 3 years' experience; do my own repairs; best of reference. Address S 640, Tribune.

SITUATION WTD — COLORED CHAUFfeur; license and reference. Phone Drexel 6244. O. W. SHIELDS, 4326 Forrestville-av.

SITUATION WTD—EXPER. CHAUFFEUR and gen. housework. Phone Drexel 6626.

SITUATION WTD—CHAUFFEUR, WITH 7 yrs. exp. in Chicago; good refs. Harwood 6440.

SITUATIONS WANTED—MALE.

Professions and Trades.

SITUATION WTD—ENERGETIC CERAMIC engineer with experience in manufacture and development of fire brick, now employed; excellent references; can handle men and machinery; to get results; successful user of modern tests to develop special shape mixtures to meet difficult conditions; some sales experience. Address L P 29, Tribune.

TECHNICAL DESIGNING

and industrial engineer requires position; unusually man with extensive manufacturing, tool design experience; 34, married. Seventy 263. Address J E 548, Tribune.

SITUATION WTD—CIVIL ENGINEER, SURveyor, instrument man, construction superintendent; technical education; proven experience in Mexico, Canada, and U. S. in responsible positions; want position with good contractor, engineering firm, or railroad. Address P 443, Tribune.

SITUATION WTD—DRAFTSMAN AND ALL around machinist; 15 years' practical experience; technical education; 4 years as superintendent; specialist on experimental work; best references; Chicago only. Address P 548, Tribune.

Contractors and Arch's.

Expert struct. engineer wishes work for spare time, concrete and steel estimate and designs of highest quality; inquiries for future references. Address P 606, Tribune.

SITUATION WTD—BY HIGH CLASS ADvertising writer; am considered an exceptional copy writer; became ill and now fully recovered; have formerly held highly responsible position on daily papers in New York. Best of references. Address J W 71, Tribune.

SITUATION WTD—PRACTICAL DRAFTSman and designer on jigs and fixtures; 5 yrs.' designing exp.; would consider moderate salary to have had charge; age 32; best refs. Address M 295 Tribune.

SITUATION WTD — DRAFTSMAN; 8 YRS.' exp.; good and accurate; sales exp.; tech education. Address M 304, Tribune.

SITUATION WTD—CARPENTER, CABINET maker; hotel, institution; ref. WALKON, 1054 14th-pl.

SITUATION WTD—ENGRAVING FIRM; ENergetic bright young man. Address M 577, Tribune.

SITUATION WTD—MECHANICAL DRAFTSman; 1st class; 10 yrs. general exp.; technical education. Address K 140, Tribune.

SITUATION WTD—BY YOUNG MAN, TO learn a auto trade; small sal. THOMAS, Prospect 6351.

SITUATION WTD—ALL AROUND JOB printer; nonunion. Address S 208, Tribune.

SITUATION WTD—ALL AROUND PRINTer, press folder type. S. A., 4224 N. Keeler.

Clubs and Hotels.

SITUATION WTD — ELDERLY MAN, HOtel or restaurant, as cashier, cigar clerk; 15 yrs.' loop exp. Address P 641, Tribune.

Farm and Garden Help.

SITUATION WTD—POULTRY AND DAIRYman; capable managing private or commercial plant; reliable, temperate, exp.; ref. Address S 219, Tribune.

SITUATION WTD — GER.-AMER., AGE 36, desires farm on shares or wages; refs.; go anywhere. Address P 523, Tribune.

SITUATION WTD—YOUNG MAN, PRIV. country pl.; understand gardening, poultry care, auto, etc.; ref. Address S 192, Tribune.

House Servants.

SITUATION WTD—YOUNG GERMAN COUple as butler-valet and cook; managers of prominent club desires position in private family as butler-valet and upstairs or parlor maid and cook; will go anywhere. Address Box 464, Piqua, O.

SITUATION WTD — BY 1ST CLASS JAPAnese cook or butler or valet, take full charge of gentleman's city ref. YAMA, 2426 Cottage Grove-av. Tel. Cal. 4185.

SITUATION WTD—FIRST CLASS JAPAnese butler, valet; also very fine, long exper. cook; in small family or gentleman alone; 3 yrs. last place. Address M 299, Tribune.

SITUATION WTD—COL. COUPLE, MAN 1ST class butler or all round work; wife plain cook or housework; in or out of city. L. H. PIPER, 2217 Calumet.

SITUATION WTD—JAPANESE, EXPERT cook for breakfast and dinner in gentleman's apt.; best refs. T. O., 106 S. Wabash.

SITUATION WTD — COLORED COUPLE, wife as cook, man butler or houseman; in or out of city; ref. Address P 582, Tribune.

SITUATION WTD—BUTLER OR HOUSEman; 33; best ref.; city, coun. Address S 165, Tribune.

SITUATION WTD—YOUNG JAPANESE; REfined; exp. butler in private family; best ref.; small wages. Address S 630, Tribune.

SITUATION WTD—REFINED COUPLE; cook, butler; exp.; refs. Address P 598, Tribune.

SITUATION WTD — BUTLER OR HOUSEman; Eng.; comp.; refs. Address M 300, Tribune.

SITUATION WTD—AS BUTLER AND valet; in Chicago, by Scotchman; refs. R. NIVEN, 107 Chicago-av., Elgin, Ill.

SITUATION WTD—HOUSEMAN, GERMAN; know heating, care of garden; ref. Address S 162, Tribune.

SITUATION WTD—COUPLE; CAPABLE cook, butler; best city refs. Address P 579, Tribune.

SITUATION WTD—BUTLER, PRIV. HOME or club; German prefer. Address P 222, Tribune.

SITUATION WTD—DINING RM. MAN, butler; neat; col.; ref. Address S 434, Tribune.

SITUATION WTD—JAP; EXP. COOK, BUTler or valet; ref. Address P 144, Tribune.

SITUATION WTD—HOUSEMAN, 28, EXP. or janitor help. Address S 180, Tribune.

SITUATION WTD—HOUSEWORK; FILIPINO attending school. Address P 544, Tribune.

SITUATION WTD—HOUSEMAN; SWEDISH; private home; ref. Address S 413, Tribune.

SITUATION WTD—EXP. BUTLER, HOUSEman; 1 good place; 4 yrs. Kenwood 6187.

Coachmen, Teamsters, Chauffeurs.

SITUATION WTD—CHAUFFEUR-MACHINist-electrician; experience, 14 years; best of ref.; American; age 32. Address S 173, Tribune.

SITUATION WTD—CHAUFFEUR; 3 YRS.' exp. single; mechanic. Address S 628, Tribune.

SITUATION WTD — RELIABLE EXPER. chauffeur; ref. SCHERBERG, 1537 North Maplewood. Armitage 5168.

SITUATION WTD—CHAUFFEUR, PRIVATE —6 yrs. exp.; careful driver; total abstainer; single. Address P 554, Tribune.

SITUATION WTD—CHAUFFEUR; 5 YEARS in last place; single; city; exp. in driving; refs. Address P 540, Tribune.

SITUATION WTD—YOUNG AMERICAN AS chauffeur, private family. Address S 637. WILBERT JOHNSTON, 1704 Jackson-blvd.

SITUATION WTD—RELIABLE CHAUFfeur, age 28, married 6 yrs. with last employer; best ref. Phone Canal 6837.

SITUATION WTD—CHAUFFEUR; AM. 23, 5 yrs. exp.; any car; own pvt.; consul, or pub.; 1st class ref. Address M 296, Tribune.

SITUATION WTD—AS CHAUFFEUR; 3 years' experience; do my own repairs; best of reference. Address S 640, Tribune.

SITUATION WTD — COLORED CHAUFfeur; license and reference. Phone Drexel 6244. O. W. SHIELDS, 4326 Forrestville-av.

SITUATION WTD—EXPER. CHAUFFEUR and gen. housework. Phone Drexel 6626.

SITUATION WTD—CHAUFFEUR, WITH 7 yrs. exp. in Chicago

WANTED—MALE HELP.

Stores and Offices.

MAN—BE ONE OF THE LEADING TAI-
lors in your town; young or middle aged; to serve
the quality of labor; must be of good ad-
dress; like to meet people courteously, and
have a retentive memory. Address, stating
experience and salary expected, J 7 614, Tribune.

BOOKKEEPER, YOUNG, ABOUT 18, TO ACT
as assistant and to handle mail, orders, etc.;
steady employment; state salary expected. J 7 621,
Tribune.

CAN TO ASSOCIATE HIMSELF WITH AN
old-established firm which is financially strong
and able is capable of taking charge of
sales mills. Write stating experience, refer-
ences, salary expected. A good opportunity for
the right kind of a man. Address J 7 609, Tribune.

MEN—YOUNG, ABOUT 20, EXPERIENCED
in handling sales ledgers. Must be accurate
and good at posting. State fully experience,
references and salary expected. Address J 7 611,
Tribune. Unless you are a hard and willing worker,
don't answer J W 54, Tribune.

NETWORK ESTIMATOR.—YOUNG MAN
with knowledge of cash and door; lots
experience in figuring mill work and
material, to estimate lists furnished
factory carpenters; also man to estimate
from ordinary plans; permanent post-
CHICAGO MILLWORK SUPPLY CO.,
W. 37th-st.

ESTIMATOR—EXPERIENCED IN
and selling material for house com-
stock plan book with cash mitre
as may be asked for. AMERICAN CHICAGO
SUPPLY CO., 1402 W. 37th-st.

ING CLERK—ONE FAMILIAR WITH
mnfg. business preferred. Address
Tribune.

ER WANTED—WITH DRUG EXPERI-
must furnish city references. 4301
Ave.

OPERATOR—FIRST CLASS; MUST
very rapid; also have good client
and if can fill requirements can
immediately; must be clean cut,
and sober; salary. Turnbull
Company, Defiance, O.

RAPID, WITH KNOWLEDGE OF
to take charge mail order book dept.
Dealers' Journal, Chicago.

WANTED — EXPERIENCED
stockkeeper for supply
room; must be good at fig-
ures and understand perpet-
ual inventory system; middle
aged man preferred, but must
have actual experience; per-
manent position. Apply Su-
perintendent's office, 8th
floor. THE HUB.
HENRY C. LYTTON & SONS.

Professions and Trades.

ARCHITECTURAL SPECIFICATION WRIT-
er—Must be a man by large architectural
firm in middle west, specializing in industrial
and commercial buildings; give full experience
and qualifications. Address L P 97, Tribune.

BOOKKEEPER FOR WORK OUT OF
town. Apply 609, 30 E. Jackson-st.

CARPENTER TRIMMERS—GOOD, AT 83D
and Herbert-av.

DRAUGHTSMAN—WHITE, FAMILIAR WITH
construction of Ford automobile, German
preferred; man without family; can sleep on
floor; best wages paid; state age, nativity,
and previous employments. Address
Tribune.

CHAUFFEUR—MUST KNOW CITY AND
have clean record. The Atlas Co., 2804 S.
Ave.

GIRL—EXPERIENCED; TAKE CHARGE
of 2600 Chicago-av.

CHEST MAKERS—AT ONCE. 10 EXPERI-
enced men; steady work; good wages; state
age, transportation fee; steady position. Full
particulars, state what you can do and salary
expected. THE CHEST MAKER, Kane Screen
Shop, Euclid-av., Cleveland, O.

OPTICIAN—OPERATOR—IN ILL. ADV. OF-
fice; give references and present employ-
ment; all details in first letter. Middleton,
Ill. Tribune.

DENTIST—TO ASSIST IN PRIVATE PRAC-
tice all around man; registered; steady posi-
tion; state salary expected. Address J 7 615,
Tribune.

DENTIST—EXPERIENCED, REGISTERED;
assistant. Address D S 863, Tribune.

DRESSER AND CUTTER—NO TRY ON;
must be a trade. Address J 7 599, Tribune.

DRAFTSMEN—MECHANICAL; EXPERI-
enced; design and layout work. No others
need apply. Preference given to those having
had steel mill experience. Apply Engineering
Department, Illinois Steel Window Co., Am. 605 McCor-
mick Bldg.

DENTAL; MUST ALSO UNDERSTAND
typing; proofreading; state experience.
J 7 117, Tribune.

DRIVER—FOR CHEMICAL APPARA-
thermometers, and hydrometers; good
Address J 7 616, Tribune.

ELECTRICIANS COMPANY Millville, N. J.

ENGRAVER—ON STEEL DIES, AT ONCE.
Call Fulton-st., Vaughan Novelty Mfg. Co.

ENGINEER — OR SUPERINTENDENT;
must be thoroughly familiar with mining
machinery. Address J 7 619, Tribune.

FIRST CLASS TAILORS, OP-
erators, Finishers, and But-
hole Makers. Steady work
and good pay for good me-
chanics. COHN, RISSMAN &
CO., 418 S. 5th-av.

FLOOR AND BENCH HANDS—EXPERI-
enced; also machine tool assemblers; good wages,
steady work; open shop. Apply CHALMERS
& WILLIAMS, 1600 Hoffman-av.

FOLDING MACHINE OPERATOR—DEX-
ter; two thoroughly high grade men, able to
command good wages; steady work; day or
night shift at once. R. R. DONNELLEY & SONS CO., 731 Plymouth-pl.

FOUNTAIN PEN RUBBER TURNER—
First class; must be able to do all kinds re-
ular work; steady work; no advances if not
steady worker. Kramer Pen Company, Kansas
City, Mo.

GRIND RUBBER TURNERS—EXP. IN
fountain pen work. Address S 617, Tribune.

HOT STAMPING MACHINE OPERATOR—
In book bindery; must be thoroughly experi-
enced; good wages; steady work. Address
Mgr. R. R. DONNELLEY & SONS CO., 731
Plymouth-pl.

INSTRUMENT MAKER — HIGH GRADE
man to orderly or single lady?
Address P 171, Tribune.

NEWSPAPER EDITOR—
literary ambition; six years'
Address M 171, Tribune.

STENOGRAPHER AND
ing; 5 years' experienced
S 571, Tribune.

STENOG. WILLING
to assume; salary, $6 with
and 5 daily. Address
Phone Hyde Park 1457.

STENOGRAPHER—EXP.
dictate 120; must be
Address P 246, Tribune.

STENOG., ABOUT 20 EXPE-
rienced; $12. Address S 208,
Tribune.

STENOG.; NEAT AND
good; $12. Address S 209,
Tribune.

STENOG.; BRIGHT GIRL STENO-
for music house. Yards 2441.

STENOG. TYPIST.
EXP. CAPABLE STE-
Address K 154, Tribune.

STENOG.; MUST ALSO UNDERSTAND
typing; proofreading; state experience.
J 7 117, Tribune.

STENOG., TYPE; EXP.
Address S 214, Tribune.

STENOGRAPHER AT
Address S 204, Tribune.

STENOG. BEGINNER
Address S 874, Tribune.

STENO.-TYPIST; EXPER.
salary, Ph. Monroe 5168.

STENOG. GOOD STENOG. WANTED
Address S 894, Tribune.

STENOG. AND TYPIST
Address J A 516, Tribune.

STENO., H. S. GRAD.
Wentworth 8894.

STENO.; 2 YRS' EXPE.
Ph. 1319.

STENOG. OFFICE WK.
Address M 143, Tribune.

STENO., EXPER.; AC-
Address S 354, Tribune.

SALESMEN.

SALESMEN HOME OR CA-
well situated, middle aged
happy disposition, as com-
to take charge of home
or country premises. Ad-

YOUNG MARRIED WOM-
through high grade
reception office, doctor or
Address S 511, Tribune.

— YOUNG WOMAN DE-
to take charge of home
no cooking; city or coun-
Tribune.

REFINED LADY COM-
for assist housekeeping.

REFINED GERMAN AS
to elderly or single lady;

NEWSPAPER MAN, 30, EXPERI-
perfect poise, fine diction
ing position stenographer
tuary; $20 week. Address

STENO., 7 YRS.' EXPE-
competent managing assist-
one entering advancement.

STENOGRAPHER—EXP.
Address P 248, Tribune.

STENOGRAPHER—EXPERI-
enced (English, German); high
ence required. Address S 629, Tribune.

STENOGRAPHERS — EXPERIENCED
and OVER TEN YEARS'
ADDRESS S 342, TRIBUNE.

STENOGRAPHER, ONE
Lincoln School. Phone
Address S 514, Tribune.

STENOGRAPHER; RAY-
experience general office

FIRST CLASS STENOG.
$15-$18. Address P 247,

STENOG.; NEAT AND
good; $12. Address S 208,
Tribune.

STENOG.; BRIGHT GIRL STENO-
for music house. Yards 2441.

STENOG. TYPIST.
EXP. CAPABLE STE-
Address K 154, Tribune.

STENOG.; MUST ALSO UNDERSTAND
typing; proofreading; state experience.
J 7 117, Tribune.

STENOG., TYPE; EXP.
Address S 214, Tribune.

STENOGRAPHER AT
Address S 204, Tribune.

STENO.,

TO RENT—ROOMS—NORTH.

DEARBORN-AV., N., 1134—TO RENT—BEAUTIful room, for one or two gentlemen; also single room; $6. Lins. 6407.

DEARBORN, N., 1134—TO RENT—BEAUTIful room, for one or two gentlemen; also single room; $6. Lins. 6407.

DIVERSEY-PKWY., 811—$27.50 TO RENT—Beautifully furnished front room, private; no pa. desired; ref. exchanged. Lincoln 2607.

ELM-ST., E., 126, 4TH APT.—TO RENT—Light single r.; suit. for 1 or 2; elec.; empl. pre. Geraldine.

ERIE E., 125, 3D—TO RENT—WELL FURN. room; mod. apt.; quiet; fam. Sup. 6717. Mills.

FOSTER, 1048, 2D—TO RENT—LARGE FRT. r.; mod. conv.; suit. for 2; mod. apt.; $ gentleman preferred. Sunny 2695.

FULLER-PK., 2944—TO RENT—Large front rm.; suit. for 2; also single. Dr. 2944.

IRVING PARK-BLVD., 842—TO RENT—PLEASANT NEWLY FURNISHED OUTside room; also room for 2; $20 MONTH. 10 LOOP; 6 MIN. TO SHERIDAN-RD. EXpress station; CONVENIENT TO 3 WAY SURFACE CARS; REFERENCES. Sheridan 9684.

KENMORE, 4736, 3D—TO RENT—LARGE sunny front rm.; gentleman; priv. fam.

KENMORE-AV., 1E. ARGYLE STA.—TO Rent—Large front room; private family; pleasant; private bath. Edgewater 9291.

KENMORE, 4158—TO RENT—LARGE sunny room; suit. for 2; reas.; Wil. ex.

KENMORE, 4162, 2D—TO RENT—LARGE outside room; suit. for 2; gen. bath; Sher. ex.

KENMORE, 4711, 2D—TO RENT—NICELY fur. front and side rms.; Wilson L.

KENMORE, 5736, 2D—TO RENT—REAR room; gent.; priv. fam.; Edg. L. Sunny 4668.

KENMORE, 4748, 2D—TO RENT—LARGE front room for gentleman; also single room. Wil. ex.

KENMORE-AV. NEAR ARGYLE STA.—TO Rent—Elegant rm.; strictly priv. Edge. 8546.

KENMORE-AV., 4418, 2D—TO RENT—LGE. fr. rm. and smaller fr. rm.; suit. for 1 or 2; Wil. ex.

KENMORE, 4744, 2D—TO RENT—LARGE clean. front rm., suitable 2; mod.; bik. Wil. Ly.

LA SALLE, N., 906, APT. 5—TO RENT—LGE. sun. parlor; mod.; w. h. Sup. 6977.

LA SALLE, 1836—TO RENT—NICELY FURN. mod. rooms; steam; all conv.; reas. Sup. 7179.

LA SALLE-ST., N., 1506—TO RENT—EXTRA large front parlor, priv. bath; nr. Line. Fr.

LELAND, 918, 2D—TO RENT—LGE. FRT. rm. and D. R. break. opt.; ref.; Wil. ex. Sunday 4636.

MAGNOLIA—LADY WILL RENT 2 HANDsome bedrooms and living room suite, 2 gentlemen; very reas.; ref. Ravenna 4178.

MAGNOLIA-AV., 4823—TO RENT—ROOM, priv. home; sleeping porch. Sunny 1656.

MAGNOLIA-AV., 4837, 2D—TO RENT—NICE fur. rm.; front; mod. conv.; suit. exp.

MARGATE-TER., 936, 2D—TO RENT—BEAU. fur. rm., adj. shower bath; sun parlor; mar. or gentlemen; 2d op. Sunny 1697.

NORTH-PARK-AV., 1257, 1ST—TO RENT—DEsirable room in private home. Edgewater 4778.

OAK-ST., E., 1—TO RENT—BACHELOR APARTments; 2 rms. with run water in "THE FRANCONIA," a modern fireproof.

PACINE, 4501, 2D—TO RENT—LGE. FRT. rm., suit. 2; refined; home priv.; Wils. exp.

PACINE, 4543, 2D—TO RENT—LARGE SINgle front room; close; bik. Wilson exp. Sun. 6409.

PACINE N., 4427—TO RENT—PLEASANT rm., suit. 1 or 2; Wilson exp.

PARKSIDE, 1118—TO RENT—RIGHT; BRIGHT well furn. single and double rooms. Wil. ex.

PACINE N., 4427, 1ST—TO RENT—PLEASant fr. rm.; reas. Edge. 2068.

RACINE, N., 4408—TO RENT—BEAUT. RM., adj. bath; newly furn. for gentlemen. Wilson.

ROCKWELL, 4656, 2D—TO RENT—LARGE fr. rm., adj. bath; priv. fam.; Revs. "L." Sun. 1976.

RUSH, 850—TO RENT—ELEGANT, LARGE mod. furn. rms.; choice location and home.

RUSH-ST., 825—TO RENT—FRONT BEDroom; steam, electric light.

RUSH, 1210—TO RENT—FRONT DOUBLE room; ladies or married couple; $4; walk dis.

SHERIDAN, 4826—TO RENT—WELL FURN. pleasant outside rooms; priv. res.; beaut. home; adj. lav.; best section; Wilson exp. Sunday.

SHERIDAN, 3065, 3D—TO RENT—WELL fur. rm.; private; large closets; conv. to 2 bks. Irving Park-blvd. car. Sher. exp. Well. 1155.

SHERIDAN-RD., 4500 — TO RENT—UNusual home, private family; front room, adj. bath; also single room; $6 per week; 2 blks. spring; hair mattress; Wilson exp. Edge. 8546.

SHERIDAN-RD., 4600—TO RENT—LARGE warm, light single and double rooms; also room for 3; gent. preferred; $3 to $5; adults only; no signs; walk dis.

SHERIDAN, 4217, 2D—TO RENT—BEAUT. south rm.; conv.; bath; private; Sher. ex. Wal. 3066.

SHERIDAN, 4741, 3D—TO RENT—ELEGANT large fr. rm., 24x21 4p; bachelor. Rave. 8401.

SHERIDAN-RD., 4670—TO RENT—ATTRACtive rm.; room; also kitchenette; suit. for 2; gent. preferred. Sher. ex. suitcase room. BLACKBURN.

SHERIDAN, NR. PINE GROVE—TO RENT—Beautiful room; strictly private; mod. apt. Greenleaf 2042.

SHERIDAN-RD., 4836—TO RENT—SUNNY well lighted room; suit. for 2 gent. 2040.

SHERIDAN-RD., 4838—TO RENT—TWO fine rms.; suit. for 2 gent.; also single; $4 ea. Sher. ex. Wal. 3066.

SHERIDAN-RD., 4460—TO RENT—FRONT room; suit. for 2; $6; also single room; $3.50. Sher. ex. suitcase room. BLACKBURN.

SHERIDAN-RD., 4612—TO RENT—NICE large front room; suit. for 2; $6; also single room; $3.50. Sher. ex. suitcase room. BLACKBURN.

SHERIDAN-RD., 4618, 2D—TO RENT—NICE large front room; suit. for 2; $6; also single room; $3.50. Sher. ex. suitcase room. BLACKBURN.

SHERIDAN, 4646—2D—TO RENT—LARGE fr. room, priv. fam.; pass. Wil. exp. Edg. 4736.

SHERIDAN, 4666—TO RENT—CHEERFUL front room; suit. for 2; Wil. ex. Edg. 6787.

SHERIDAN-RD., 4800—TO RENT—LARGE front room; suit. for 2; gent. preferred. Edge. 6097.

SHERIDAN-RD., 4800—TO RENT—AT reduced rate, large front room; suit. for 2; Wil. ex. Edge. 7891.

STATE-ST., N., 1750—TO RENT—BEAUTIful front room; suit. for 2; also single; private or adj. bath; excellent service; walk. dis.; reference. Sher. 8067.

STATE-ST., 1253—TO RENT—LARGE NICE fr. furn. mod. room; run water; gent pref.

ST. JAMES-PL., 836, 1ST APT.—TO RENT—Beautiful front room; run water, steam ht., elec. light; priv. Sheridan.

ST. JAMES-PL., 836-BE LOGE—TO RENT—Double rooms; steam; electric.

SUNNYSIDE, 1218—TO RENT—OUTSIDE front steam, elec. light; bath; ref. Sunday.

SUNNYSIDE, 1218, 3D—TO RENT—LARGE attractive living rm.; suit. 1 or 2; steam; elec. light; bath; priv. Sunny 1564.

SUNNYSIDE, 1008—TO RENT—LARGE fr. rm., lady only; $5; wil. sta. Edg. 1894.

SUPERIOR E., 27—TO RENT—LARGE FRT. rm., suit. for 2; also single; bath; elec. light; $7 per wk. Phone Douglas 4906.

THORNDALE, 5830—TO RENT—LARGE FRT. room; suit. for 2; also single; bath; elec. light; reas. Sup. 7179.

WALLER, 1E. BLAKE—TO RENT—ATTRACtive front room; suit. for 2; also single; bath; elec. light; reas. Sup. 7179.

WILSON-AV., 4548—TO RENT—ATTRACtive front room; suit. for 2; also single; bath; elec. light; reas. Sup. 7179.

WILTON-AV., 3762—TO RENT—RM. IN private home for bachelor; Grace. 186.

WINTHROP, 6736—TO RENT—WARM, sunny front room; suit. for 1 or 2; $4 per wk.; bkfst. opt.

WINTHROP, 1E. BE. TO RENT—LIGHT outside room; suit. for 2; also single; $7 per week; bkfst. if desired. Edgewater 1178.

WINTHROP, 1E. BE.—TO RENT—LARGE sun parlor suite; suitable for 2 gentlemen; 2 bedrooms, bath; in exclusive No. 1 apartment building; adjoining first floor; private entrance; between Wilson L. Edgewater 1178.

2 CONNECTING FRONT ROOMS; private bath; electric light; private family; near Broadway, Clark, and Diversey; suitable for gentlemen; reasonable. Lake 1.

TO RENT—PLEASANT ROOM, OVERLOOKing lake; reasonable; lady preferred. 7128 Sheridan-rd.

TO RENT—3 WELL-FURN. RMS.; SUIT. for 3; kitchen priv.; ref.; ch. trans. Lins. 3696.

TO RENT—WILSON-STA., 3 WELL FURN. single rms.; fine shower bath adj. Wel. 1166.

TO RENT—ROOM WITH OR WITHOUT board; private family; 2 blks. Grand and Sheridan. Phone Lincoln 1966.

TO RENT—FURN. ROOM, PRIVATE BATH; $4. Sunnyside 6748.

TO RENT—ROOMS—WEST.

ADAMS, W., 3214—TO RENT—LARGE, LT. room; suitable for 2; breakfast if desired; gent.; priv. residence; no other roomers.

ADAMS-ST., 1132—TO RENT—2 RMS. in Mid Town Club; $3 per week. Call at Haymarket 1600. Walk dis.; meal opt.

ARMITAGE-AV., E., 126—TO RENT—DEsirable fr. rm.; run. w.; steam; ph.; ex. trans.; $4 per wk. Phone Lincoln 2607.

BELL-ST., E., 126, 4TH APT.—TO RENT—Light single r.; suit. for 1; elec.; empl. pre. Geraldine.

ERIE E., 125, 3D—TO RENT—WELL FURN. room; mod. apt.; quiet; fam. Sup. 6717. Mills.

FOSTER, 1048, 2D—TO RENT—LARGE FRT. rm.; suit. for 2; Sunday dinner if desired; mod. apt.; $ gentleman. Sunny 2695.

FULLER-PK., 2944—TO RENT—LGE. FRT. Large front rm., suit. for 2; also single. Dr. 2944.

IRVING PARK-BLVD., 842—TO RENT—PLEASANT NEWLY FURNISHED OUTside room; also room for 2; $20 MONTH. 10 LOOP; 6 MIN. TO SHERIDAN-RD. EXPRESS STATION; CONVENIENT TO 3 WAY SURFACE CARS; REFERENCES. Sheridan 9684.

KENMORE, 4736, 3D—TO RENT—LARGE sunny front rm.; gentleman; priv. fam.

KENMORE-AV., 1E. ARGYLE STA.—TO Rent—Large front room; private family; pleasant; private bath. Edgewater 9291.

KENMORE, 4158—TO RENT—LARGE sunny room; suit. for 2; reas.; Wil. ex.

KENMORE, 4162, 2D—TO RENT—LARGE outside room; suit. for 2; gen. bath; Sher. ex.

KENMORE, 4711, 2D—TO RENT—NICELY fur. front and side rms.; Wilson L.

KENMORE, 5736, 2D—TO RENT—REAR room; gent.; priv. fam.; Edg. L. Sunny 4668.

KENMORE, 4748, 2D—TO RENT—LARGE front room for gentleman; also single room. Wil. ex.

KENMORE-AV. NEAR ARGYLE STA.—TO Rent—Elegant rm.; strictly priv. Edge. 8546.

KENMORE-AV., 4418, 2D—TO RENT—LGE. fr. rm. and smaller fr. rm.; suit. for 1 or 2; Wil. ex.

KENMORE, 4744, 2D—TO RENT—LARGE clean. front rm., suitable 2; mod.; bik. Wil. Ly.

LA SALLE, N., 906, APT. 5—TO RENT—LGE. sun. parlor; mod.; w. h. Sup. 6977.

LA SALLE, 1836—TO RENT—NICELY FURN. mod. rooms; steam; all conv.; reas. Sup. 7179.

LA SALLE-ST., N., 1506—TO RENT—EXTRA large front parlor, priv. bath; nr. Line. Fr.

LELAND, 918, 2D—TO RENT—LGE. FRT. rm. and D. R. break. opt.; ref.; Wil. ex. Sunday 4636.

MAGNOLIA—LADY WILL RENT 2 HANDsome bedrooms and living room suite, 2 gentlemen; very reas.; ref. Ravenna 4178.

MAGNOLIA-AV., 4823—TO RENT—ROOM, priv. home; sleeping porch. Sunny 1656.

MAGNOLIA-AV., 4837, 2D—TO RENT—NICE fur. rm.; front; mod. conv.; suit. exp.

MARGATE-TER., 936, 2D—TO RENT—BEAU. fur. rm., adj. shower bath; sun parlor; mar. or gentlemen; 2d op. Sunny 1697.

NORTH-PARK-AV., 1257, 1ST—TO RENT—DEsirable room in private home. Edgewater 4778.

OAK-ST., E., 1—TO RENT—BACHELOR APARTments; 2 rms. with run water in "THE FRANCONIA," a modern fireproof.

PACINE, 4501, 2D—TO RENT—LGE. FRT. rm., suit. 2; refined; home priv.; Wils. exp.

PACINE, 4543, 2D—TO RENT—LARGE SINgle front room; close; bik. Wilson exp. Sun. 6409.

PACINE N., 4427—TO RENT—PLEASANT rm., suit. 1 or 2; Wilson exp.

PARKSIDE, 1118—TO RENT—RIGHT; BRIGHT well furn. single and double rooms. Wil. ex.

RACINE, N., 4427, 1ST—TO RENT—PLEASant fr. rm.; reas. Edge. 2068.

RACINE, N., 4408—TO RENT—BEAUT. RM., adj. bath; newly furn. for gentlemen. Wilson.

ROCKWELL, 4656, 2D—TO RENT—LARGE fr. rm., adj. bath; priv. fam.; Revs. "L." Sun. 1976.

RUSH, 850—TO RENT—ELEGANT, LARGE mod. furn. rms.; choice location and home.

RUSH-ST., 825—TO RENT—FRONT BEDroom; steam, electric light.

RUSH, 1210—TO RENT—FRONT DOUBLE room; ladies or married couple; $4; walk dis.

SHERIDAN, 4826—TO RENT—WELL FURN. pleasant outside rooms; priv. res.; beaut. home; adj. lav.; best section; Wilson exp. Sunday.

SHERIDAN, 3065, 3D—TO RENT—WELL fur. rm.; private; large closets; conv. to 2 bks. Irving Park-blvd. car. Sher. exp. Well. 1155.

SHERIDAN-RD., 4500 — TO RENT—UNusual home, private family; front room, adj. bath; also single room; $6 per week; 2 blks. spring; hair mattress; Wilson exp. Edge. 8546.

SHERIDAN-RD., 4600—TO RENT—LARGE warm, light single and double rooms; also room for 3; gent. preferred; $3 to $5; adults only; no signs; walk dis.

SHERIDAN, 4217, 2D—TO RENT—BEAUT. south rm.; conv.; bath; private; Sher. ex. Wal. 3066.

SHERIDAN, 4741, 3D—TO RENT—ELEGANT large fr. rm., 24x21 4p; bachelor. Rave. 8401.

SHERIDAN-RD., 4670—TO RENT—ATTRACtive rm.; room; also kitchenette; suit. for 2; gent. preferred. Sher. ex. suitcase room. BLACKBURN.

SHERIDAN, NR. PINE GROVE—TO RENT—Beautiful room; strictly private; mod. apt. Greenleaf 2042.

SHERIDAN-RD., 4836—TO RENT—SUNNY well lighted room; suit. for 2 gent. 2040.

SHERIDAN-RD., 4838—TO RENT—TWO fine rms.; suit. for 2 gent.; also single; $4 ea. Sher. ex. Wal. 3066.

SHERIDAN-RD., 4460—TO RENT—HIGH class 3 room suite; bath; private; walk dis.; near

REAL ESTATE FOR SALE. CENTRAL.

FOR SALE—BELOW VALUE, WABASH-AV. near 26th st., 50 ft. with old improvements, easy terms. H. MCLEAN, 29 E. 31st-st.

FOR SALE—50X100 FT., MICHIGAN-AV., 37-423 Bowen-av.; 6 stores, 6 flats.

FOR SALE—OR EXCHANGE—BARGAINS; 3 three flat buildings, 4 two flat buildings, 1 store and flat building, 1 store building, 1 vacant lot. Write or phone for a detailed statement.

A. L. Whitely,
1 N. E. 47TH AVE.
FRED'K M. BARTLETT & CO.,
Boulevard 3761. 39 W. Washington-st.

FOR SALE—6 FLAT YOU WILL BE PROUD OF—New high class 6 flat brick; located 1 block west of Halsted-st. cars; 2 flats with all the very latest improvements, including sun parlors, vacuum system, china buffets, etc.; rental $3,480 annually; will consider smaller property in exchange as part payment. If you are interested in a high class building don't fail to get particulars.
HENNING & SCHOENFELD, 810 W. 63d-st.

FOR SALE—OR EXCHANGE—HIGH GRADE store & flat bldg. on Mich.-av., north of 47th-st.; 2 years old; open front porches, large living rooms, fine hardwoods and fixtures; 2 and 7 rooms and 2 baths; rental $5,300; price $36,000; 5 per cent. due 10/16; price $32,000 cash; a bargain.
NEWTON B. LAUREN & CO.,
110 S. Dearborn-st.

FOR SALE—
high class 6 apartment bldg. on Cornell-av.; can be sold away below its value. A real investment; property rents $4,500; mortgage $14,000. If you want an offer,
JOHN A. CARROLL & BRO.,
53d and Lake Park-av., Hyde Park 440.

FOR SALE—2 FLAT BARGAIN, BRICK; 4 rooms and 3 rooms; lot 40x125; only 7 blks. old; best neighborhood and transportation; in fine condition; no better in the city for the money; price $6,800; mtg. $4,000. Want $2,000. No agents. Owner, Address S 244, Tribune.

FOR SALE—A BARGAIN IN 3 FLAT STONE front, Calumet-av., 4 of 44th-st.; 1 5 and 2 4 rm. flats; rents $107.50 per mo.; incumb. $20,000 at 6%. $1,250 cash takes this equity. Owner must sell at once. Comm. to brokers. Call 4053 Lake.

FOR SALE—3 STORY BRICK; TRANSFER and warehouse; 25x100; 2 stories and basement; 30 ft. lot; paved street; exclusive, restricted residence district; $7,750; $1,000 cash, bal. mtg. 5½%. Owner, 1906 Belmont-av.

FOR SALE—ONLY $500 CASH; 6 ROOMS. Exceptional bargain; almost new strictly high grade 2-flat with sun parlors; h. w. heat; hot lot; garage for 2 cars; will sacrifice for $7,800; mtg. $4,000 at 5½%; only $1,250 cash takes this equity. Owner must sell at once. Comm. to brokers. Call 4053 Lake.
BERLIN, JENSON & CO., 4608 Broadway.

FOR SALE OR EXCH.—SACRIFICE IN A fine 3-flat corner bldg.; price $110,000; mortgage $46,000; annual rental $10,000; vicinity of 43d and 48th-av. station. Will sell at a great bargain for all cash. No brokers. Quite biggest snap in town today. Address B 84, Tribune.

FOR SALE—OR EXCHANGE—LAKE PARK-av. 8 flats; steam heat; rental $2,200; mtg. $8,000. Want house or two flat for equity.
BOWERS, LEIBRANDT & O'BRIEN,
Tel. 1398-Auto. 73386. 3457 Indiana-av.

FOR SALE—2 FLAT IN WASHINGTON Park; 5-6 rms.; oak finish; hardwood floors; rents $800; price $7,500; $1,000 cash and terms.
H. FISHER, 719 E. 63d-st. Went. 37.

FOR SALE—COR. 6 FLAT, NEAR "L" STA.; steam and electric; with 2 flat store on side; rent $2,658; bargain for cash; will trade for good vacant or smaller clear income property. Address Z 586, Tribune.

FOR SALE—BARGAIN, 24 APTS., 4, 5, AND 6 rooms, front porches, new bldg.; rental $4,000; mtg. $23,000; 5½ per cent; price $57,000. Address Z 599, Tribune.

FOR SALE — THE BEST BARGAIN YOU ever saw—$5,000 cash, balance monthly, 3 flat brick 6-7-7 rooms, hot water heat; Wabash-av. boulevard district. JOHN B. DE VONEY & CO., 4729 S. State-st. Ph. Oakland 36.

FOR SALE—BIG BARGAIN; 4 FLAT, STEAM and electric; 6-6 rooms; 5 years old; rent $2,400; exchanges. Owner Address J 247 Tribune.

FOR SALE—CORNER 12 APARTMENT; good South Side location; 4 and 5 room flats; $3,000 cash required; balance to suit. Address J W 68, Tribune.

FOR SALE — MODERN STONE FRONT 3 flats; 7-9-6 rooms, 45th-place near Grand-av.; rents $1,200; for cash this week $7,500. Owner, 3 E. Tribune.

FOR SALE—12 APT. BLDG., NEAR WASHington Park; 4, 5, and 6 rms.; rental $5,300; $2,000 due 4½ yrs.; cash price $25,000. Owner, 5 Waverly-court, 4129 Ellis-av.

FOR SALE—MUST SELL SIX 3-4 RM. FLATS; 2 years old; any offer considered; rent $1,572; $4,500; price, $8,500.
H. Cox, 604 E. 47th-st. Drexel 8321.

FOR SALE—$12,600; RENT $2,214; 6 FLAT brick; 6-6-6 rms.; hot water heat; Hyde Park district. BISSINGER, 69 W Washington-st.

FOR SALE—NEW 2 FLAT BRICK, 7209 Yale; cheap for quick sale. Ph. Stewart 2222.

FOR SALE—3128 AND 3130 S. LA SALLE-sts.; rents $1,080; mtg. $3,000; equity $2,000. LEE & GROSBY. Phone Superior 6288.

FOR SALE—BIG BARGAIN—$4,000 AND buys flat equity; pays 25% on inv. Address Z 524, Tribune.

FOR SALE — COLORED — FINE 3 FLAT; choice location; steam heat; $6,500; rental $1,050. Address A B 491, Tribune.

FOR SALE—ON MONTHLY PAY., 3 FLAT, 1 and 2 rm. St., Hyde Pk.; cheap. Eng. 1107.

APARTMENTS—NORTH SIDE.

FOR SALE—
NINE FLAT,
bldg. 915-17-19 Addison-st.; steam heat; lot 100 feet deep; rents $1,260 per month. Will sell at a bargain, QUICK SALE.
WM. PICKEL, [Owner]
4400 Beacon-st. Rav. 4798.

FOR SALE — NEW 2 APT. BRICK, JUST completed; 5 large rooms and sun parlor in each flat; mahogany, oak, and natural birch finish; steam heat, electric light, gas range; price $6,800; mtg. $4,000. Want $2,800. No agents. Owner, Address S 205, Tribune.

FOR SALE—LONE $500 CASH; 6 ROOMS. Exceptional bargain; almost new strictly high grade 2-flat with sun parlors; h. w. heat; hot lot; garage for 2 cars; will sacrifice for $7,800; mtg. $4,000 at 5½%; only $1,250 cash takes this equity. Owner must sell at once. Comm. to brokers. Call 4053 Lake.
BERLIN, JENSON & CO., 4608 Broadway.

FOR SALE—NEW, MODERN 3 FLAT, SUN PARLORS, near BRYN MAWR-AV. and SHEWATER AVE. sta.; completed spring 1914; owned by high class tenants; will make to suit up-to-date, well constr. bldg. for a home and income at cost. Address C J 226, Tribune.

FOR SALE—$15,000. LARGE 6 APT. BLDG. rental $1,980 per yr.; first mtg. $7,500; $1,500 cash, balance time. JOHN HEIM, 3148 N. Ashland-av.

FOR SALE—HIGH GRADE 6 APT. BLDG. Style district; sun parlors, 2 baths; rent and price $29,000.
McGUIRE & HENDERSON,
823 Sheridan-rd. Rogers Park 471.

FOR SALE—NEW ROGERS PK. 3 APT. 3-story brick; 6 rms. each; hot water heat; complete; reasonable; terms; owner selling. PAUL A. FINLEY & CO., 1620 CONWAY BLDG. FRANKLIN 3158.

FOR SALE—BRICK FLAT AND 8 H. W. heat; 3 yrs. old, modern, splendidly built, best location Rav'swood Gardens. Owner must raise money. Only $7,500. FRETER'S, 4643 N. Rockwell.

FOR SALE — BARGAIN—$22,500; CRESCENT-pl. 6 flat, a. of Broadway, 65x168; rent $2,952; mtg. $12,600. NICHOLLS BROS., 3845 Broadway.

FOR SALE—SIX FLAT IN MOST SELECT part of beautiful Sheridan Park; deep lot; property in first class condition; will sacrifice for quick sale. Address Z 587, Tribune.

FOR SALE—BY OWNER—6 FLAT, 6 and 7 rooms, modern; rents for $750; cost over $10,000; must sell. 4744 Lake Park-av.

FOR SALE—BROKERS ATTENTION—$6,500 equity in new, modern English basement 8 flat building; 4008 Drake-av.; will consider vacant. CLIFFORD, Franklin 177.

FOR SALE—A 6 FLAT CORNER; RENTS $3,600 annually; price $19,500; cash $7,500. JOHN GOEBEL, 2400 Southport-av.

FOR SALE—FINE RAVENSWOOD TWO flat; hot water heat; garage 1 yr. old; big bargain; $7,500. Address J W 80, Tribune.

FOR SALE—APARTMENT BLDGS., NEAR Lincoln Park. ROBERT T. O'CONNELL, 69 W. Washington-st.

FOR SALE—3 FLAT, NEAR THORNDALE-av. 6 rooms each; rents $1,020; price $8,500. Address Z 525, Tribune.

FOR SALE—3 APT. BRICK, STONE FRONT, of Roby, near Montrose; easy terms; owner. Phone Sup. 5200, Tribune.

FOR SALE—OR EXCHGE.—NEW BLDGS. owner must sell equity; pays 25% on inv. Address S 269, Tribune.

FOR SALE—BRICK 2 FLAT, 6-6 RMS., STEAM heat; $6,500; cash $1,000; balance mtg. $4,000 at 5½%. Owner, 1431 Conway Bldg.

FOR SALE—NEW 2 FLAT BRICK, 7209 Yale; cheap for quick sale. Ph. Stewart 2222.

FOR SALE—3128 AND 3130 S. LA SALLE-sts.; rents $1,080; mtg. $3,000; equity $2,000. LEE & GROSBY. Phone Superior 6288.

FOR SALE—BIG BARGAIN—$4,000 AND buys flat equity; pays 25% on inv. Address Z 524, Tribune.

FOR SALE — COLORED — FINE 3 FLAT; choice location; steam heat; $6,500; rental $1,050. Address A B 491, Tribune.

FOR SALE—ON MONTHLY PAY., 3 FLAT, 1 and 2 rm. St., Hyde Pk.; cheap. Eng. 1107.

APARTMENTS—NORTH SIDE.

FOR SALE—
NINE FLAT,
bldg. 915-17-19 Addison-st.; steam heat; lot 100 feet deep; rents $1,260 per month. Will sell at a bargain, QUICK SALE.
WM. PICKEL, [Owner]
4400 Beacon-st. Rav. 4798.

FOR SALE — NEW 2 APT. BRICK, JUST completed; 5 large rooms and sun parlor in each flat; mahogany, oak, and natural birch finish; steam heat, electric light, gas range; price $6,800; mtg. $4,000. Want $2,800. No agents. Owner, Address S 205, Tribune.

FOR SALE—LONE $500 CASH; 6 ROOMS. Exceptional bargain; almost new strictly high grade 2-flat with sun parlors; h. w. heat; hot lot; garage for 2 cars; will sacrifice for $7,800; mtg. $4,000 at 5½%; only $1,250 cash takes this equity. Owner must sell at once. Comm. to brokers. Call 4053 Lake.
BERLIN, JENSON & CO., 4608 Broadway.

FOR SALE OR EXCH.—SACRIFICE IN A fine 3-flat corner bldg.; price $110,000; mortgage $46,000; annual rental $10,000; vicinity of 43d and 48th-av. station. Will sell at a great bargain for all cash. No brokers. Quite biggest snap in town today. Address B 84, Tribune.

FOR SALE—OR EXCHANGE—LAKE PARK-av. 8 flats; steam heat; rental $2,200; mtg. $8,000. Want house or two flat for equity.
BOWERS, LEIBRANDT & O'BRIEN,
Tel. 1398-Auto. 73386. 3457 Indiana-av.

FOR SALE—2 FLAT IN WASHINGTON Park; 5-6 rms.; oak finish; hardwood floors; rents $800; price $7,500; $1,000 cash and terms.
H. FISHER, 719 E. 63d-st. Went. 37.

FOR SALE—COR. 6 FLAT, NEAR "L" STA.; steam and electric; with 2 flat store on side; rent $2,658; bargain for cash; will trade for good vacant or smaller clear income property. Address Z 586, Tribune.

FOR SALE—BARGAIN, 24 APTS., 4, 5, AND 6 rooms, front porches, new bldg.; rental $4,000; mtg. $23,000; 5½ per cent; price $57,000. Address Z 599, Tribune.

FOR SALE — THE BEST BARGAIN YOU ever saw—$5,000 cash, balance monthly, 3 flat brick 6-7-7 rooms, hot water heat; Wabash-av. boulevard district. JOHN B. DE VONEY & CO., 4729 S. State-st. Ph. Oakland 36.

FOR SALE—BIG BARGAIN; 4 FLAT, STEAM and electric; 6-6 rooms; 5 years old; rent $2,400; exchanges. Owner Address J 247 Tribune.

FOR SALE—CORNER 12 APARTMENT; good South Side location; 4 and 5 room flats; $3,000 cash required; balance to suit. Address J W 68, Tribune.

FOR SALE — MODERN STONE FRONT 3 flats; 7-9-6 rooms, 45th-place near Grand-av.; rents $1,200; for cash this week $7,500. Owner, 3 E. Tribune.

FOR SALE—12 APT. BLDG., NEAR WASHington Park; 4, 5, and 6 rms.; rental $5,300; $2,000 due 4½ yrs.; cash price $25,000. Owner, 5 Waverly-court, 4129 Ellis-av.

FOR SALE—MUST SELL SIX 3-4 RM. FLATS; 2 years old; any offer considered; rent $1,572; $4,500; price, $8,500.
H. Cox, 604 E. 47th-st. Drexel 8321.

FOR SALE—$12,600; RENT $2,214; 6 FLAT brick; 6-6-6 rms.; hot water heat; Hyde Park district. BISSINGER, 69 W Washington-st

BUSINESS CHANCES.

ADVERTISER WILL MAKE LIBERAL investment with service in an established, optimistic business that will pass thorough investigation. Address P 113, Tribune.

ADVERTISING ADVICE FREE—WITH ORders for pen and ink or wash drawings, photo retouching and wood cuts; lowest prices. The Pen Sketch Co., 502 S. Dearborn-st.

AGENTS AND MAIL ORDER—WE HAVE high class article ready for the market; sells for $2 to $15; every village, home and farm will buy one; hundred per cent profit. If you will invest $1,000 you can have large, exclusive territory. A fortune for the right man. For personal interview address M 253, Tribune.

ART AND STATIONERY STORE; MOST LOcation on S. S. 319 W. 63d-st.

AUTO REPAIR—EXPERT AND $1,000 STOrage inf. estab. bus. Address P 93, Tribune.

BANK—WANTED—TO BUY 1/3 OR 1/2 SMALL bank as cash, of asst. cash.; young man; experienced; married; best of references. Address L P 16, Tribune.

BARBER SHOP—FINE LOCATION TO OPEN shop will give good proposition to all man. J. S. MAYER, 1305 S. Wabash-av.

BEAUTY SHOP—BEST LOCATION; ESTABLISHED BUSINESS; REAR FOR CASH. ADDRESS G 804, TRIBUNE.

BEAUTY PARLOR—MARINELLO—LARGE, exclusive trade; 5 operators; see this if you want a big business. Address P 487, Tribune.

BEAUTY SHOP—NORTHSHORE; OLD EST. Unusual bargain. Address K 153, Tribune.

BEER ROUTE—GOOD PAYING; AGENCY for two breweries; good reason for selling. 1442 W. 18th, Bunse.

BILLIARD PARLOR AND CIGAR STORE—Bargain; located on the N. W. side; excellent location; near "L" and car line. Address P 178, Tribune.

BUSINESSES OF ALL KINDS SOLD. Consult reliable concern; buyers save time. H. S. BUS. EXCH., 115 S. DEARBORN-ST.

CANDY—FOR SALE—GOOD LOCATION; GOOD business; newly furnished; reasonable rent; man and wife or two ladies preferred; final trial and character references required. Address D T 306, Tribune.

CANDY-POPCORN STORE — FOR SALE — Next to large theater; transfer corner; clears profits of $400 monthly; 42 N. Dearborn-st.

CAPITAL—WE HAVE CLIENTS READY TO invest in sound business propositions now showing reasonable profit. No mining or oil schemes considered. No charge made to you unless capital is furnished. C. FRANK TAYLOR, 607, 105 W. Monroe-st. Central 7900.

CAPITAL—A MAN WITH $5,000-$5,000 TO take active interest in our well established manufacturing concern. Address J L 378, Tribune.

CAPITAL CAN BE SECURED WITH A good prospectus. Let me write one that will get the money. Address E L 316, Tribune.

CAPITAL, $1,400—HIGH SERVICEMEN DRUG half interest established mfg. business; salesman preferred. Address J L 146, Tribune.

CAPITAL—WANT $5,000 TO $5,000 TO ENlarge profitable established business. Address G 844, Tribune.

CASHIER—WOMAN, IN CAFETERIA-RESTaurant, who can invest $1,000 for details and appointment; give phone number and address for 7. Tribune.

CIGAR, PERIODICAL, STATIONERY, AND toy store; busy S. side street; 5 living rooms; reasonable for quick sale, sect. leaving city; easy terms; no agents. Address M 166, Tribune.

CIGAR AND STATIONERY STORE—ON S. side; new; opened; owner cannot give attention; will give good proposition to right man. Address P 115, Tribune.

CIGAR STAND—IN LOOP BLDG.—REASONable for quick sale. Owner has other business requiring attention. Address J 268, Tribune.

CONFECTIONERY, ICE CREAM PARLOR, and light lunch. Near transfer corner and high school; will stand severest investigation; leaving state full reasons. Address P 112, Tribune.

CONFECTIONERY, GROCERY; FINE STOCK and fixtures; fine neighborhood; bargain; invoice $1,000. 1062 Belmont-av.

DELICATESSEN, LIGHT GROCERY — OLD estab.; German loc.; fine stock and fixtures; great bargain for cash; must sell. 1400 Belmont-av.

DELICATESSEN, CANDY & CIGAR STORE —For Sale, 4219 W. Harrison-st.

DENTAL OFFICE—GOOD COR.; PHYSICIAN together; lowest rent; completely equipped; fine location; unusual opportunity; sacrifice, time payments. Address M 246, Tribune.

DEPARTMENT STORE—FOR SALE—IN Illinois town of 1,000; good trade; best; invoice $7,000. Address L P 30, Tribune.

DRUG STORE—FOR SALE—WELL ESTABlished, in eastern central Iowa, population 20,000; store recently located in the best retail stand; no liquor; reason for selling, owner is going into manufacturing business; invoice will be about $8,000; lump at $6,500 cash. Address L P 20, Tribune.

FLORIST SHOP FOR SALE—DOING FINE business; well established, in Polish locality. 2642 Milwaukee-av.

GRAGE—BEST PROPOSITION ON NORTH Side; 50 car cap; very cheap rent; well filled and plenty repair work; price $2,500 for quick sale. Address P 110, Tribune.

GARAGE—FOR SALE—LARGE, PAYING, modern garage, on prominent street, housing over 60 cars; building for lease and all, $17,000. Address D S 381, Tribune.

GARAGE—FOR SALE—50 CAR CAPACITY; best North Side loc.; 1A#22,000 this week; no agents. 1442 W. 18th, Bunse.

GROCERY AND MARKET — UNUSUALLY well located; present owner and management for years; stock and equipment in excellent condition; business is paying handsomely, and must be seen to be appreciated. Other interests compel immediate sale. HUB REALTY CO., 14 W. Washington-st.

GROCERIES AND MARKETS, ATTENTION —Wanted—Grocery-market [preferably small country town], with or without building; prefer to deal with party in city limits of Elgin; up to date buildings; good soil. CHAS. WALKER, 182 Gifford-st., Elgin, Ill.

GROCERY—MONEY MAKER—CONNECTION with market; rare bonanza; will sell fixtures cheap; stock will invoice $800. Market keeps half rent. 2301 Clarke-st.

GROCERY MARKET—FOR SALE; BEST LOcation; money maker; this week only. J. H. DAVIS CO., 105 W. Monroe-st. 9-09.

GROCERY AND MARKET—ON E. 31ST-ST.; stock 15 years; money maker; will sacrifice; sect. sickness. Address P 364, Tribune.

GROCERY-MKT.—SALES $600 WK.; HIGH class; no agents. 3259 W. 31st-st. Burry-ST sell.

HEAT — WILSON, 108 N. — HARVARD GROCERY AND MARKET—HAVE TWO stores; will sell either one; average $100 a week each profit. Address E 506, Tribune.

GROCERY, MARKET, DELICATESSEN— Best loc. & loc.; investigate this bargain. Address P 109, Tribune.

HOTEL FOR SALE—36 ROOMS, EUROpean, ESTABLISHED PATRONAGE, LONG LEASE; OWNER LEAVING CITY; LAMAR 8000, HOTEL DEPARTMENT.

HOTEL—WELL FURNISHED, CLEARING $200 monthly; terms; JOHN C. STERCHIE CO., 83 W. Washington-st. Central 7900.

HOTEL WANTED BY THOROUGHLY EXperienced hotel man, who will guarantee to place your hotel on a strictly paying basis; will manage same for a salary or lease; will buy, sell, city or country. Address T 572, Tribune.

HOTEL—FOR SALE—$13,000 CASH; 100 RM. South Side; doing good business; will stand full investigation; owner has other interests requiring good rest; don't answer unless you have the money to handle it. Address J W 58, Tribune.

HOTEL AND RESTAURANT FOR SALE; well located; first class bar and dining room trade; rooms always full; reason for selling, have two hotels. Address JOHN M. MILLER, 109 Central-st., Aurora, Ill.

HOTEL—IF YOU HAVE $500 CAN SHOW you a good small West Side hotel proposition; proportion can easily be handled; $6,000 up; permanent; requires $660 cash to finance. Interview, address S 106, Tribune.

I DESIRE TO INTERVIEW GENERAL CONtractor who has large amount of road contract work and is in a position to immediately begin extensive excavation. Address L O 17, Tribune.

WILL PAY REASONABLE AMOUNT FOR particulars; confidential. Address P 289, Tribune.

EXPERT CHEMIST WILL PERFECT PROCESSES OR DUPLICATE COMPOUNDS UNPATENTED. Address B T 317, Tribune.

INVESTMENT—WE OFFER INVESTORS a small funds an excellent opportunity. Money can be invested in stock of old established company in installments of from $5 to $100 annually, as desired. Dividends for last 40 yrs. have averaged more than 10%. Other benefits offered. L. J. SULLIVAN, 354 Rookery Bldg.

INVESTMENT—NEW MANTO CONCERN, now doing $75,000 yearly, needs additional capital to fill orders and for general expansion; can net $75,000 yearly; liberal proposition to parties with from $500 to $5,000; interest in proportion to amount invested; lifetime employment. Address D K 287, Tribune.

INVESTMENT—PLAYWRIGHT ORGANIZing corporation for the production of high class dramas and comedies will sell partnership for reasonable sum; no commission; work which will bring tremendous returns. Address T 550, Tribune.

INVESTMENT OF $1,500 WILL BUY PARTnership in growing mfg. business; new accounts for 1916 amounting to $75,000; will undoubtedly swell this to $100,000; legitimate proposition for live man with ready cash; silent or active. No agents. Address T 260, Tribune.

INVESTMENT—WOULD INVEST $1,000 TO $2,000 in legitimate paying local business; small order; manufacturing, printing, merchandise, grocery, delicatessen, etc.; not discouraging if business has been profitable. Address J 87 373, Tribune.

INVESTMENT—I MUST SELL 150 SHARES stock in small Pittsburgh mfg. co.; paid 8 per cent last year and equal amount to surplus; good business; dividends guaranteed; will sell fixtures cheap; stock will invoice $800. Market keys half rent. 2301 Clarke-st.

LAUNDRY—FOR SALE; BEST LOcation; money maker; this week only. J. H. DAVIS CO., 105 W. Monroe-st. 9-09.

LIGHT MANUFACTURING BUSINESS FOR sale; $1,000 cash, or will exchange for good automobile. Address E L 316, Tribune.

LUNCH ROOM—CAN INVEST $700; WITH services is successful business; must stand investigation. Address P 281, Tribune.

JEWELRY AND OPTICAL BUSINESS TO sell; established 20 years; reasons for selling; other business compels exam'n. Address S 287, Tribune.

LEATHER GOODS MFG. BUSINESS—SELL half interest; employed. Address P 111, Tribune.

LUNCHROOM—FOR SALE—BEST LOCAtion on N. Clark; long, valuable lease; marble cash fixtures; seats 75. For owner, 5an. orier

MACHINERY BUSINESS—FOR SALE — well established; has paid well for ten years; reason for selling, ill health; to get into good business that is one of the most staple lines; inventory $40,000; would consider some real estate; exchange. Address P 108, Tribune.

MEN AND M. C. BUSINESS FOR $760 IRE-moval; cash $250, bal. time; big profits. Call 119 N. Clark, 414 S. W. La Salle-st.

MEN—GOOD TRANSIENT AND GOOD PERMANENT business; 30 rooms; near Coca Cola hospital; excellent transit; income $400 monthly. Address P 246, Tribune.

HOTEL—WANTED—OR ROOMING HOUSE; in or out of city. Address T 596, Tribune.

INTEREST—FOR SALE—IN MOTION PICture business that has excellent prospects to grow large; good reason for selling; about $2,500 needed. Address S 645, Tribune.

INVESTMENT—WE OFFER INVESTORS a small funds an excellent opportunity. Money can be invested in stock of old established company in installments of from $5 to $100 annually, as desired. Dividends for last 40 yrs. have averaged more than 10%. Other benefits offered. L. J. SULLIVAN, 354 Rookery Bldg.

INVESTMENT—NEW MANTO CONCERN, now doing $75,000 yearly, needs additional capital to fill orders and for general expansion; can net $75,000 yearly; liberal proposition to parties with from $500 to $5,000; interest in proportion to amount invested; lifetime employment. Address D K 287, Tribune.

INVESTMENT—PLAYWRIGHT ORGANIZing corporation for the production of high class dramas and comedies will sell partnership for reasonable sum; no commission; work which will bring tremendous returns. Address T 550, Tribune.

INVESTMENT OF $1,500 WILL BUY PARTnership in growing mfg. business; new accounts for 1916 amounting to $75,000; will undoubtedly swell this to $100,000; legitimate proposition for live man with ready cash; silent or active. No agents. Address T 260, Tribune.

INVESTMENT—WOULD INVEST $1,000 TO $2,000 in legitimate paying local business; small order; manufacturing, printing, merchandise, grocery, delicatessen, etc.; not discouraging if business has been profitable. Address J 87 373, Tribune.

INVESTMENT—I MUST SELL 150 SHARES stock in small Pittsburgh mfg. co.; paid 8 per cent last year and equal amount to surplus; good business; dividends guaranteed; will sell fixtures cheap; stock will invoice $800. Market keys half rent. 2301 Clarke-st.

LAUNDRY—FOR SALE; BEST LOcation; money maker; this week only. J. H. DAVIS CO., 105 W. Monroe-st. 9-09.

LIGHT MANUFACTURING BUSINESS FOR sale; $1,000 cash, or will exchange for good automobile. Address E L 316, Tribune.

LUNCH ROOM—CAN INVEST $700; WITH services is successful business; must stand investigation. Address P 281, Tribune.

JEWELRY AND OPTICAL BUSINESS TO sell; established 20 years; reasons for selling; other business compels exam'n. Address S 287, Tribune.

LEATHER GOODS MFG. BUSINESS—SELL half interest; employed. Address P 111, Tribune.

LUNCHROOM—FOR SALE—BEST LOCAtion on N. Clark; long, valuable lease; marble cash fixtures; seats 75. For owner, 5an. orier

MACHINERY BUSINESS—FOR SALE — well established; has paid well for ten years; reason for selling, ill health; to get into good business that is one of the most staple lines; inventory $40,000; would consider some real estate; exchange. Address P 108, Tribune.

MEN AND M. C. BUSINESS FOR $760 IRE-moval; cash $250, bal. time; big profits. Call 119 N. Clark, 414 S. W. La Salle-st.

MEN—GOOD TRANSIENT AND GOOD PERMANENT business; 30 rooms; near Coca Cola hospital; excellent transit; income $400 monthly. Address P 246, Tribune.

HOTEL—WANTED—OR ROOMING HOUSE; in or out of city. Address T 596, Tribune.

INTEREST—FOR SALE—IN MOTION PICture business that has excellent prospects to grow large; good reason for selling; about $2,500 needed. Address S 645, Tribune.

INVESTMENT—WE OFFER INVESTORS a small funds an excellent opportunity. Money can be invested in stock of old established company in installments of from $5 to $100 annually, as desired. Dividends for last 40 yrs. have averaged more than 10%. Other benefits offered. L. J. SULLIVAN, 354 Rookery Bldg.

INVESTMENT—NEW MANTO CONCERN, now doing $75,000 yearly, needs additional capital to fill orders and for general expansion; can net $75,000 yearly; liberal proposition to parties with from $500 to $5,000; interest in proportion to amount invested; lifetime employment. Address D K 287, Tribune.

INVESTMENT—PLAYWRIGHT ORGANIZing corporation for the production of high class dramas and comedies will sell partnership for reasonable sum; no commission; work which will bring tremendous returns. Address T 550, Tribune.

INVESTMENT OF $1,500 WILL BUY PARTnership in growing mfg. business; new accounts for 1916 amounting to $75,000; will undoubtedly swell this to $100,000; legitimate proposition for live man with ready cash; silent or active. No agents. Address T 260, Tribune.

INVESTMENT—WOULD INVEST $1,000 TO $2,000 in legitimate paying local business; small order; manufacturing, printing, merchandise, grocery, delicatessen, etc.; not discouraging if business has been profitable. Address J 87 373, Tribune.

INVESTMENT—I MUST SELL 150 SHARES stock in small Pittsburgh mfg. co.; paid 8 per cent last year and equal amount to surplus; good business; dividends guaranteed; will sell fixtures cheap; stock will invoice $800. Market keys half rent. 2301 Clarke-st.

LAUNDRY—FOR SALE; BEST LOCATION